



This is a digital copy of a book that was preserved for generations on library shelves before it was carefully scanned by Google as part of a project to make the world's books discoverable online.

It has survived long enough for the copyright to expire and the book to enter the public domain. A public domain book is one that was never subject to copyright or whose legal copyright term has expired. Whether a book is in the public domain may vary country to country. Public domain books are our gateways to the past, representing a wealth of history, culture and knowledge that's often difficult to discover.

Marks, notations and other marginalia present in the original volume will appear in this file - a reminder of this book's long journey from the publisher to a library and finally to you.

Usage guidelines

Google is proud to partner with libraries to digitize public domain materials and make them widely accessible. Public domain books belong to the public and we are merely their custodians. Nevertheless, this work is expensive, so in order to keep providing this resource, we have taken steps to prevent abuse by commercial parties, including placing technical restrictions on automated querying.

We also ask that you:

- + *Make non-commercial use of the files* We designed Google Book Search for use by individuals, and we request that you use these files for personal, non-commercial purposes.
- + *Refrain from automated querying* Do not send automated queries of any sort to Google's system: If you are conducting research on machine translation, optical character recognition or other areas where access to a large amount of text is helpful, please contact us. We encourage the use of public domain materials for these purposes and may be able to help.
- + *Maintain attribution* The Google "watermark" you see on each file is essential for informing people about this project and helping them find additional materials through Google Book Search. Please do not remove it.
- + *Keep it legal* Whatever your use, remember that you are responsible for ensuring that what you are doing is legal. Do not assume that just because we believe a book is in the public domain for users in the United States, that the work is also in the public domain for users in other countries. Whether a book is still in copyright varies from country to country, and we can't offer guidance on whether any specific use of any specific book is allowed. Please do not assume that a book's appearance in Google Book Search means it can be used in any manner anywhere in the world. Copyright infringement liability can be quite severe.

About Google Book Search

Google's mission is to organize the world's information and to make it universally accessible and useful. Google Book Search helps readers discover the world's books while helping authors and publishers reach new audiences. You can search through the full text of this book on the web at <http://books.google.com/>

YEARBOOK, 1913

University of Virginia Library
A 1.10: 1913
ADOC Yearbook of agriculture / Unit

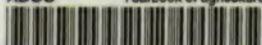

MX 001 723 921

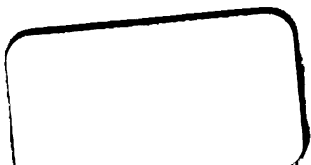

A. 1. 10:
1913

**ALDERMAN LIBRARY
UNIVERSITY OF VIRGINIA
CHARLOTTESVILLE, VIRGINIA**



UPPER FIGURE: WOOD THRUSH (*HYLOCICHLA MUSTELINA*)
LOWER FIGURE: HERMIT THRUSH (*HYLOCICHLA GUTTATA PALLASI*)

YEARBOOK

OF THE

UNITED STATES
DEPARTMENT OF
AGRICULTURE

—
1913



WASHINGTON
GOVERNMENT PRINTING OFFICE.
1914

[CHAPTER 23, STAT. L., 1895.]

* * * * *
[AN ACT Providing for the public printing and binding and the distribution of public documents.]
* * * * *

Section 73, paragraph 2:

The Annual Report of the Secretary of Agriculture shall hereafter be submitted and printed in two parts, as follows: Part One, which shall contain purely business and executive matter which it is necessary for the Secretary to submit to the President and Congress; Part Two, which shall contain such reports from the different Bureaus and Divisions, and such papers prepared by their special agents, accompanied by suitable illustrations, as shall, in the opinion of the Secretary, be specially suited to interest and instruct the farmers of the country, and to include a general report of the operations of the Department for their information. There shall be printed of Part One, one thousand copies for the Senate, two thousand copies for the House, and three thousand copies for the Department of Agriculture; and of Part Two, one hundred and ten thousand copies for the use of the Senate, three hundred and sixty thousand copies for the use of the House of Representatives, and thirty thousand copies for the use of the Department of Agriculture, the illustrations for the same to be executed under the supervision of the Public Printer, in accordance with directions of the Joint Committee on Printing, said illustrations to be subject to the approval of the Secretary of Agriculture; and the title of each of the said parts shall be such as to show that such part is complete in itself.

ORGANIZATION OF U. S. DEPARTMENT OF AGRICULTURE.

Secretary of Agriculture, DAVID FRANKLIN HOUSTON.
Assistant Secretary of Agriculture, BEVERLY T. GALLOWAY.
Solicitor, FRANCIS G. CAFFEY.
Attorney in Charge of Forest Appeals, THOMAS G. SHEARMAN.
Chief Clerk, R. M. REESE.
Appointment Clerk, R. W. ROBERTS.
Special Agent on Exhibits, F. LAMSON-SCRIBNER.
Office of Information, G. W. WHARTON, *Chief*.
Weather Bureau, CHARLES F. MARVIN, *Chief*.
Bureau of Animal Industry, ALONZO D. MELVIN, *Chief*.
Bureau of Plant Industry, WM. A. TAYLOR, *Plant Physiologist and Pathologist and Chief*.
Forest Service, HENRY S. GRAVES, *Forester and Chief*.
Bureau of Entomology, L. O. HOWARD, *Entomologist and Chief*.
Bureau of Chemistry, CARL L. ALSBERG, *Chemist and Chief*.
Bureau of Soils, MILTON WHITNEY, *Soil Physicist and Chief*.
Bureau of Biological Survey, HENRY W. HENSHAW, *Biologist and Chief*.
Division of Accounts, A. ZAPPONE, *Chief and Disbursing Clerk*.
Division of Publications, JOS. A. ARNOLD, *Editor and Chief*.
Bureau of Statistics (Agricultural Forecasts), LEON M. ESTABROOK, *Chief*.
Office of Experiment Stations, A. C. TRUE, *Director*.
Office of Public Roads, LOGAN WALLER PAGE, *Director*.
Insecticide and Fungicide Board, J. K. HAYWOOD, *Chairman*.
Federal Horticultural Board, C. L. MARLATT, *Chairman*.
Office of Markets, CHARLES J. BRAND, *Chief*.

CONTENTS.

	Page.
Report of the Secretary	9
Bringing Applied Entomology to the Farmer. By F. M. Webster..	75
Factors of Efficiency in Farming. By W. J. Spillman	93
Promising New Fruits. By William A. Taylor and H. P. Gould....	109
Health Laws. By Francis G. Caffey	125
The American Thrushes Valuable Bird Neighbors. Prepared from data furnished by F. E. L. Beal.....	135
What the Department of Agriculture is doing for the Housekeeper. By C. F. Langworthy.....	143
Practical Tree Surgery. By J. Franklin Collins.....	163
Supplementing our Meat Supply with Fish. By M. E. Pennington	191
Economic Waste from Soil Erosion. By R. O. E. Davis.....	207
The Grain Sorghums. By C. R. Ball.....	221
The Organization of Rural Interests. By T. N. Carver	239
The Production of Beef in the South. By W. F. Ward.....	259
Hemp. By L. H. Dewey.....	283
The South American Meat Industry. By A. D. Melvin.....	347
Appendix:	
Agricultural Colleges in the United States	365
Agricultural Experiment Stations in the United States, their Locations and Directors.....	367
State Officials in Charge of Agriculture.....	368
Statistics of the Principal Crops.....	369
Animals Imported for Breeding Purposes for which Certificates of Pure Breeding have been Issued.....	514

ILLUSTRATIONS.

PLATES.	Page.
Wood thrush and hermit thrush.....	Frontispiece.
PLATE I. Field laboratories and breeding cages.....	80
II. Field laboratories.....	80
III. Field laboratories.....	80
IV. Field laboratory and breeding cages.....	80
V. Camp laboratory on the New Mexico range.....	80
VI. Collecting and distributing parasites of injurious insects.....	80
VII. Banana apple.....	112
VIII. McCroskey apple.....	112
IX. Opalescent apple.....	112
X. Lizzie peach.....	112
XI. Flowers and James grapes.....	120
XII. Triumph persimmon.....	120
XIII. Lue orange.....	120
XIV. Boone chestnut.....	120
XV. Robin (<i>Planesticus migratorius</i>).....	136
XVI. Properly treated injuries, showing normal healing, and untreated injuries, showing normal progress of decay.....	168
XVII. Removal of large limbs, showing proper and improper method.....	168
XVIII. Long cavities through several openings and a short cavity excavated through one opening.....	168
XIX. Detailed views of excavated, bolted, and cemented cavities.....	168
XX. Cement cavity filling, showing different types and successive stages.....	176
XXI. A damaged cement filling, types of uncemented cavities, and cross section showing method of attaching guy chain.....	176
XXII. Views showing proper method of fastening guy chains and bolts and improper method of attaching wires.....	176
XXIII. Fig. 1.—Erosion in pasture resulting from destruction of grass cover. Fig. 2.—Erosion in Orangeburg clay loam.....	212
XXIV. Fig. 1.—Erosion in Coastal Plain uplands. Fig. 2.—Erosion in Clarksville silt loam.....	212
XXV. Fig. 1.—Erosion in clay loam with sandy subsoil. Fig. 2.—Bottom land ruined by sand brought down from near-by hills.....	212
XXVI. Fig. 1.—Erosion in sandy loam. Fig. 2.—Erosion following abandonment retarded by natural growth of pine, shrubs, and grasses.....	212
XXVII. Fig. 1.—Terraced slope. Fig. 2.—A well-terraced field.....	216
XXVIII. Fig. 1.—Poorly kept and broken terraces. Fig. 2.—A system of Mangum terraces.....	216
XXIX. Fig. 1.—Plants of different varieties of sorghum from India. Fig. 2.—Field of kaoliang curing in the shock, Harbin, Manchuria. Fig. 3.—Five varieties of kaoliang.....	224
XXX. Fig. 1.—Plants of two Abyssinian sorghums. Fig. 2.—Heads of four varieties of kafir.....	224
XXXI. Fig. 1.—Seeds of grain sorghums. Fig. 2.—Plat of dwarf milo, showing pendant (goose-necked) heads.....	224
XXXII. Fig. 1.—Three plants of Blackhull kafir, 5.5 feet high, selected for low stature and high yielding power. Fig. 2.—Original plat of dwarf and early Blackhull kafir.....	224
XXXIII. Fig. 1.—Plat of dwarf Blackhull kafir, August 31, 1911. Fig. 2.—A plat of Blackhull kafir, August 31, 1911.....	232

	Page.
PLATE XXXIV. Fig. 1.—A plat of feterita, showing thin stand and uneven growth. Fig. 2.—Plat of selected Manchuria kaoliang.....	232
XXXV. Fig. 1.—Milo seeds, hulled and unhulled, and a small branch of a head. Fig. 2.—Milo field in shock, Channing, Tex., September 18, 1906. Fig. 3.—Field of milo as improved by selection, from 4 to 4.5 feet tall, slender, without branches, heads mostly erect.....	232
XXXVI. Fig. 1.—Breeding-cows on pasture in Mississippi. Fig. 2.—An Alabama beef herd on natural pasture.....	272
XXXVII. Fig. 1.—Portion of a herd of breeding-cows on an Alabama farm. Fig. 2.—Tennessee steers in the feed lot.....	272
XXXVIII. Fig. 1.—Wintering steers in the South. Fig. 2.—Short-horned calves raised on a tick-free farm in Tennessee.....	272
XXXIX. Fig. 1.—A Mississippi raised bull calf. Fig. 2.—A yearling bull raised in Mississippi.....	272
XL. Hemp, plant and fiber.....	304
XLI. Details of hemp plant.....	304
XLII. Different types of hemp and seed hemp.....	304
XLIII. Seed hemp and maladies.....	304
XLIV. Collecting seeds and retting stocks.....	320
XLV. Cutting hemp.....	320
XLVI. Breaking hemp.....	320
XLVII. Argentine cattle.....	352
XLVIII. Export meat in Argentina.....	352
XLIX. Live-stock transportation in Argentina..... L. Fig. 1.—Loading beef for export in Argentina. Fig. 2.—Short-horned bull at Palermo stock show, Argentina.....	352
LI. Prize cattle at stock show in Uruguay.....	360
LII. Live stock in Uruguay.....	360
LIII. Prize sheep at stock show in Uruguay.....	360
LIV. Cattle in Brazil.....	360

TEXT FIGURES.

FIG. 1. Scarab of Usertes I; 2758-2714 B. C., giving the King's name; Kheper-ka-ra.	75
2. The common American dung beetle or tumble bug in act of rolling its ball.....	76
3. A portion of the marriage scarab of Amenhotep III and Queen Ty; 1414-1379 B. C.....	76
4. Facsimile of the totem of the Illinois Indians.....	77
5. Comparative area of grain sorghum and corn in Kansas, 1904-1913.....	231
6. Annual acre value per acre of grain sorghum and corn in Kansas, 1904-1913.....	232
7. Comparative area of grain sorghum and corn in Oklahoma, 1904-1911.....	233
8. Annual acre value of grain sorghum and corn in Oklahoma, 1904-1911.....	233
9. Area of grain sorghum and corn in western Kansas, 1904-1913.....	234
10. Annual acre value of grain sorghum and corn in western Kansas, 1904-1913.....	234
11. Annual area of grain sorghum and corn in western Oklahoma, 1904-1911.....	235
12. Annual acre value of grain sorghum and corn in western Oklahoma, 1904-1911.....	236
13. Cooperative creameries in the United States.....	244-245
14. Cooperative cheese factories in the United States.....	246-247
15. Farmers' cooperative elevators in the United States.....	248-249
16. Farmers' mutual insurance companies in the United States.....	250-251
17. Chinese character <i>ma</i> , the earliest name for hemp.....	288
18. Map of the world, showing the location of hemp cultivation for fiber, oil, and drug, with the sources and dates of introduction.....	296
19. Variation in market quotations of American, Russian, and Italian hemp, and also of a standard high grade of jute.....	338
20. Importations and average import price of hemp for 33 years, together with changes in the rate of import duty.....	339
21. Map showing areas of hemp cultivation and location of hemp spinning mills in the United States.....	340

YEARBOOK OF THE U.S. DEPARTMENT OF AGRICULTURE

REPORT OF THE SECRETARY.

MR. PRESIDENT: I respectfully present my report for the Department of Agriculture for the year 1913. I shall deal as briefly as possible with the business of the department, point out the changes in organization that have been made, summarize the more important results and developments, and indicate the recommendations submitted to Congress for action.

Those interested in the details of the work of the several bureaus and divisions will find in the reports from the several officers full and detailed information.

BUSINESS OPERATIONS.

The scope of the activities of the department is constantly increasing. When the department was first organized and for a number of years thereafter its work was confined largely to matters directly affecting agriculture. Later, the Weather Bureau and the Forest Service were transferred to the department, and more recent legislation has charged the department with the enforcement of numerous regulatory laws, including those relating to meat inspection, animal and plant quarantine, foods and drugs, game and migratory birds, seed adulteration, insecticides and fungicides, the manufacture of vaccines and viruses, etc., many of which have only an indirect bearing on agriculture. Its activities now affect not only those living in rural communities but urban dwellers as well; so it can be said that the work of the department at the present time concerns directly or indirectly all the people.

APPROPRIATIONS.

To carry on the work of the Department of Agriculture during the fiscal year ended June 30, 1913, Congress appropriated \$16,651,496 for ordinary expenses, in addition to

which permanent annual appropriations, special appropriations, and balances from prior years amounting to \$8,303,412.68 were available, making a total of \$24,954,908.68. The total funds which have been or will be returned to the Treasury as unexpended balances of appropriations and miscellaneous receipts aggregate \$3,132,303.82. Of this amount, there was received during the fiscal year ended June 30 last, from the sale of timber, for grazing, condemned property, etc., \$2,449,287.66, which has been deposited in the Treasury as miscellaneous receipts and can not be used unless reappropriated by Congress.

COMPARISON OF EXPENDITURES FOR VARIOUS LINES OF WORK.

The present appropriations for work of a regulatory nature or only indirectly affecting agriculture constitute about three-fifths of the total funds of the department, or approximately \$15,000,000, leaving two-fifths, or \$9,000,000, available for scientific research, experiments, and demonstration work directly affecting the farmer. While it would be difficult to segregate the funds which are used for purely demonstration work, because of its close relation in many instances to investigational work, it is safe to say that more than \$1,000,000 is devoted to such work.

APPROPRIATIONS RECOMMENDED.

In the estimates for the next fiscal year I have recommended an increase in the appropriations for the department of \$1,074,387. The principal items in this increase are:

For extending the work of eradicating animal diseases, the enlargement of the work in feeding and breeding live stock, for dairying, and for enlarging and enforcing the meat-inspection law, \$250,860.

For the extension of investigations in connection with the introduction and breeding of new plants, the study and control of plant diseases, and the improvement of crop production with particular reference to cereals, \$45,660.

For the classification of agricultural lands and the survey of forest homesteads on the national forests, \$143,577.

For extending the investigations of the handling, shipping, and storing of poultry, eggs, and fish, which are carried on in

connection with the enforcement of the food and drugs act, \$60,441.

For enlarging the investigation of fertilizer resources, soil-fertility investigations, and investigations of the chemical and physical properties of soils, \$24,420.

For extending investigations in connection with insects attacking deciduous fruits, cereals, forage crops, and forest trees, \$71,000.

For the enforcement of the migratory bird law, \$90,000.

For increasing the accuracy of crop forecasts and estimates, \$57,000.

For extending the study of road management and investigations of road construction and maintenance, \$113,550.

For investigations of the marketing and distribution of farm products, \$144,000.

For the inauguration of live-stock and crop demonstrations in the sugar-cane and cotton areas of Louisiana, \$50,000.

A recommendation has been made for the discontinuance of the present method of congressional seed distribution and the substitution of constructive work in the securing and distributing of new and valuable seeds and plants. This work can be done at a decreased cost of \$146,000.

By reorganizations in the work of the Weather Bureau a saving of \$37,340 can be effected, and yet the efficiency of the work can be increased. A decrease of the amount indicated has been recommended accordingly.

IMPROVED ACCOUNTING SYSTEM.

An important change in the system of handling the fiscal affairs and methods of accounting in the department was effected toward the close of the year. The change so far is proving very satisfactory, and is resulting in great economy in time and money.

A further change has been made. The administrative audit of accounts, formerly made in the Division of Accounts and Disbursements, has been transferred to the several bureaus. This change was made necessary by a provision in the act of August 23, 1912 (37 Stat., p. 375). The head of each bureau is now held responsible for the accuracy of accounts arising in his bureau.

Under the revised system of accounting the classification of expenditures according to their character, which was one of the features of the system inaugurated by the Commission on Economy and Efficiency, has been retained, but in a simplified form. The budget plan recommended by the commission is used to a considerable extent in preparing the annual estimates. The various supervising officers estimate the amounts which will be needed for the various items of expenditure, including salaries, travel, station and field expenses, equipment, apparatus, stationery, furniture, rent, freight, fuel, etc., and from these estimates the total funds which will be required for each line of work or activity are computed.

PERSONNEL.

The securing of men of the requisite training and experience in the various fields of agricultural science has been one of the serious problems which for some time has confronted the department. Two causes have tended to bring about this situation. One has been the low maximum salary which the department is permitted to pay to its scientific investigators as compared with the salaries paid by outside institutions and commercial concerns. The other has been the comparatively small number of strong, virile men who have been trained in scientific agriculture. Because of the great demand for such men in this country and abroad, the department is constantly losing men whom it ought to keep, and it is unable to find an adequate supply of just the right type of man to replace them. With the growing demands for men trained in the newer fields of rural economics, rural sanitation, marketing, cooperation, and similar subjects, the situation is becoming acute.

Under the present law the maximum salary which can be paid is \$4,000. Many of the leaders in the department are men who could command salaries in many cases more than twice what they are receiving, but who remain because of their interest in the work. It is only fair to such men that the department should be in a position to recognize their services to the country in a substantial way.

The department has consistently maintained that its scientific work would be seriously handicapped by the creation of fixed or statutory positions for its scientific investi-

gators, and that a system of fixed salaries would cause it to lose many men because of the great demand for their services on the outside. Authority is now vested in the Secretary to make promotions of employees engaged in scientific and technical work from time to time. Great care has been exercised to prevent abuse of this authority, and the plan has proved extremely satisfactory as well as economical. Practically all of the clerical and subclerical employees of the department are on the statutory roll, and no particular difficulty has been experienced under the system of fixed salaries.

CHANGES IN PERSONNEL.

There were 14,478 employees in the department on July 1, 1913. Of these, 2,924 were employed in Washington and 11,554 outside of Washington. Of the entire force, 1,812 were engaged in scientific investigations and research, 1,323 in demonstration and extension work, 687 in administrative and supervisory work, 6,021 in regulatory and related work, and 4,635 were clerks and employees below the grade of clerk. One thousand one hundred and thirty-four probational appointments in the classified service (positions subject to examination), 153 reinstatements, and 83 transfers from other departments were made during the past year. There were 2,699 promotions and 113 reductions in salaries. The resignations totaled 885; 227 appointments were terminated; 38 persons were removed from the service on account of misconduct; and there were 52 deaths. In the positions excepted from examination, chiefly agents and experts, there were 2,919 appointments made for temporary periods, 145 promotions in salary, and 115 reductions. Four hundred and twenty-four of these employees were separated from the service through removal, resignation, or death, and 1,925 appointments terminated.

EFFICIENCY RATINGS.

The need in the department of a uniform system of efficiency ratings and registers for clerical and subclerical employees on the statutory roll on which to base promotions has been felt for a long time. After conference with the civil-service officials, such a system was inaugurated early in the summer. It is believed that this system will eliminate

to a large extent the danger of making favoritism or any other consideration rather than merit the reason for promotion.

The department is working in the closest possible relationship with the Civil Service Commission in the handling of its appointments. Because of the technical and scientific nature of much of the work of the department, it has been found difficult to secure the right kind of men from the regular registers of the commission. It has therefore been necessary to hold special examinations from time to time.

CHANGES IN ORGANIZATION OF THE DEPARTMENT.

The foregoing changes were made to promote economy, the orderly handling of financial matters, and the development of individual efficiency in the business force. Other changes in organization have been effected which aim to develop better coordination among the several bureaus of the department and between the department and other Federal departments and the State agricultural agencies.

REORGANIZATION OF THE WEATHER BUREAU.

Following the report of a special committee charged with suggestions for the reorganization of the Weather Bureau, changes have been brought about which reduce expense, eliminate certain duplications between Federal departments, and restore that bureau strictly to its field of scientific usefulness, from which at one time it had somewhat departed. Under this reorganization it will conduct its work wholly in the interests of agriculture, commerce, and navigation, and will plan its research work with a view to improving its services to these three important interests.

THE STATIONS AND SUBSTATIONS.

One of the first steps will be the gradual reorganization of the stations and substations. This will include the elimination of stations and substations which are not needed, the limiting to forecasting of the work of stations which are not well located for carrying on climatological work previously assigned to them, the discontinuance of the issuance of complete maps from stations in territories where these maps have not proved of interest or particular value, and the confining of the work of certain stations to special crop

service. In this plan certain river, rainfall, and snowfall stations will be discontinued and changes will be made in the location of other stations to effect telegraphic, cable, and telephonic economies.

COOPERATION WITH THE HYDROGRAPHIC OFFICE.

Cooperation between the Hydrographic Office of the Navy Department and the Weather Bureau in the matter of the publication of marine meteorological charts has been effected. The Weather Bureau will discontinue the publication of marine meteorological charts and will hereafter supply to the Hydrographic Office for publication on the pilot charts all necessary meteorological data, and the Hydrographic Office will reciprocate by supplying these charts to all Weather Bureau stations requiring them.

CHANGE OF PLAN AT MOUNT WEATHER.

One of the most important recommendations is that the extensive work in meteorology, observation of terrestrial magnetism, study of solar and astrophysical problems, and aerial observations, hitherto carried on at Mount Weather, near Bluemont, Va., be discontinued, and that it be made a simple meteorological station for the taking of climatological records. The committee, in a complete report on the subject, found that the property at Mount Weather was purchased prior to 1903 and building operations begun early in the summer of that year. A committee of scientists from the bureau reported against the use of this property for aerial research in 1903, and within the past year other committees reported that solar radiation, upper-air research, and dynamic meteorology could better be carried on at other locations. For this reason the department has determined to discontinue the research work at this observatory and operate it simply for the taking of climatological records. This can be done by the man who will protect the property, at a total cost of about \$1,000 per year. This will make available approximately \$12,600, which can be expended to far greater advantage for scientific research.

LINES OF WORK.

The work of the Weather Bureau will be strengthened by increased attention to the matter of special crop warnings, designed to give growers of special crops an opportunity to

take protective measures. This is particularly important for the southern fruit crops, which are subject to damage by unexpected frosts. The bureau will also develop its work of giving flood warnings to districts along waterways which are subject to sudden rises.

The forecasting and warnings service will be improved by the assignment of assistant forecasters to certain centers so that the evening forecasts for these districts can be made at the center.

The scientific work will include special attention to studies of storm, hurricane, frost, and cold waves, normal monthly storm tracts, the magnetics and thermodynamics of the atmosphere, solar radiation, quantity and quality of daylight, light intensity and sun and shade temperatures, temperature in relation to plant growth, evaporation, water requirements of crops, precipitation and snowfall, rivers and floods, and motions of the lower atmosphere—a study which is of growing importance, especially to aviators and engineers.

REORGANIZATION OF THE BUREAU OF STATISTICS (AGRICULTURAL FORECASTS).

It is proposed that the name of the Bureau of Statistics be changed to "Bureau of Agricultural Forecasts," as indicating more clearly the nature of its work. The figures compiled and published by the bureau are simply estimates or forecasts of crop prospects or production based upon the most careful use of all information attainable from thoroughly reliable sources. Much of the work of a purely statistical nature hitherto carried on by this bureau has now been assigned to other branches of the department or to other Federal departments to which it more properly belongs.

COOPERATION WITH POST OFFICE DEPARTMENT.

In the preparation of forecasts of production the department has entered into a cooperative arrangement with the Post Office Department which it is believed will make the figures of the estimates and forecasts still more reliable. Through this arrangement it is hoped that a system can be effectively inaugurated whereby the rural postmasters and rural route mail carriers will assist in collecting actual figures of total acreage and also gather complete figures of live stock.

FIELD FORECAST AGENTS AND CROP SPECIALISTS.

With a view to increasing the accuracy of its forecasts the bureau proposes to employ a number of specially qualified field forecast agents and crop specialists, to be obtained through rigid civil-service examination. The field forecast agents will be assigned to States in which agricultural production is not large and will spend their entire time in investigation of actual crop conditions within their territories. Crop specialists who have hitherto been used in gathering information on special crops, such as tobacco and cotton, will be employed to gather similar data on other important agricultural products. The system of collecting information through county, township, and individual voluntary correspondents will be retained, improved, and strengthened.

SIMULTANEOUS PUBLICATION OF FORECASTS.

It was found upon investigation that details of individual State forecasts must be in the hands of the farmer with the least possible delay if he is to gain from them any advantage in the marketing of his own products. By simple and effective cooperation with the Weather Bureau this result has been achieved effectively and at a purely nominal cost. Under this plan the important details of forecasts for each State are telegraphed to the central weather station in that State. The weather station immediately prints copies of these figures, which show the forecast for that State compared with 10-year averages. The information is mailed without delay to all newspapers and agricultural and commercial publications within that State and reaches them within 24 hours, thus quickly reaching the actual producer. By this method the farmers in States distant from Washington get the State forecast, which, it has been found, is an even more important factor in the disposal of their products than the forecast of total production in the country, without the long delay which would follow if these State forecasts were mailed from Washington.

COMMITTEE OF COOPERATION.

In order to coordinate certain phases of the work of the Bureau of Agricultural Forecasts with other branches of the department, and also to prevent duplication of work and

lack of harmony in statistical matters between the department and other Federal departments, a committee of cooperation has been established.

COOPERATION IN SOIL-SURVEY WORK.

With the view of making soil surveys more valuable to the farmer, a new basis of cooperation has been established with the States through their experiment stations, agricultural colleges, and agricultural bureaus. Under this plan the department will give precedence in conducting detailed soil surveys to those States which cooperate with the department in the matter and which request that such surveys be made. During the past year 19 States have appropriated money for soil surveys in cooperation with the department. If the request for soil surveys on the part of cooperating States absorbs all the department's funds for such work, no projects will be undertaken in noncooperating States. It is believed that where the soil surveys are made at the special request of the State agricultural agency and in districts where the State is actively engaged in extension work, the State authorities will be willing and able to help the farmer to gain the greatest possible benefit from the department's reports and soil-survey maps.

A second phase of cooperation in soil-survey matters has been the work of the department in limiting its so-called reconnoissance surveys largely to land classification of the national forests and to undeveloped areas of the country where detailed information is not immediately needed; work has been done in 10 States covering 30 projects.

COOPERATION IN LEGAL WORK.

Through cooperation with the Department of Justice arrangements have been effected during the year by the Solicitor for the more expeditious and economical handling of criminal cases and highly technical cases under the food and drugs act and the insecticide act. Hereafter the Solicitor will report criminal cases to the Department of Justice in the form of criminal informations, which, if approved by the United States attorneys, may be immediately filed. This will economize the time of the Department of Justice and expedite action in the courts. A similar system for handling

all cases under the penal statutes committed to this department for administration will be recommended.

In the trial of the cases under these acts the points of issue frequently call for a complete understanding on the part of the legal representative of the Government of highly technical questions of chemistry and food or drug technology. The department, therefore, has made arrangements whereby in cases involving intricate technical questions the Solicitor and his assistants will assist the United States attorneys in the actual trials. In this way there will be placed at the disposal of the Department of Justice the more intimate knowledge which necessarily must be obtained by the Solicitor in preparation of the case than can be acquired by the United States attorneys through correspondence or in the restricted time at their command.

There is now under consideration a scheme of cooperation between the Department of the Interior and this department with respect to the handling of litigation involving claims to lands within the national forests, with a view to determining whether, and if so, to what extent, there may be duplication of work. The ultimate purpose is to recommend such change in the procedure as may be necessary to eliminate such duplication.

CHANGES AFFECTING THE ENFORCEMENT OF THE FOOD AND DRUGS ACT.

MEATS AND MEAT FOOD PRODUCTS.

The decision of the Attorney General, and subsequent action by the Secretaries of the Treasury, Agriculture, and Commerce, in rescinding regulation No. 39 placed meats and meat food products under the provisions of the food and drugs act as well as under the meat-inspection law. Prior to that time meats and meat food products had been exempt from the operation of the so-called pure-food law. Placing all these products under the provisions of this act called for the establishment of new machinery and certain reorganizations in the Bureau of Chemistry, and made necessary close cooperation between that bureau and the Bureau of Animal Industry. The general effect of the change was to give the Federal Government control over meat and meat food products in interstate commerce in all stages of their transit,

instead of largely limiting their control to these products while they were actually within the jurisdiction of a federally inspected meat establishment.

COOPERATION WITH THE STATES.

It has long been recognized that inconsistencies between the food and drugs act and the food, drug, and dairy laws of the different States, as well as lack of uniformity in State legislation, have greatly hindered the prevention of fraud, adulteration, and misbranding in food and drugs and have made it difficult to induce manufacturers to improve their products. It is wasteful for the Federal food and drug authorities and the State authorities to work at cross purposes, and the department is making every endeavor to bring about effective cooperation. To this end, the Secretary invited all the State food and drug officials to attend a conference with representatives of the department to determine ways and means of bringing about better coordination of functions and closer cooperation. This conference was held on November 13 and 14 and attended by 23 food commissioners and 26 other State officials, representing 33 States, including Porto Rico and the District of Columbia. It was unanimously agreed by those attending the conference that effective cooperation was desirable, and agreements were reached as to specific measures which would aid in bringing this about. The conference made clear the necessity of establishing within the department an organization to be charged with the dissemination of information concerning the sanitary conditions of food production, violations of the law, new forms of sophistication, and new methods for their detection. The establishment of such an organization it is expected will do much to prevent duplication of research and investigation and make food and drug control far more effective. It is hoped also that with increased cooperation will come effective control through State agencies of conditions under which food factories manufacture their products, and better control of such foods as milk, eggs, oysters, and fish, which can be contaminated with micro-organisms and may communicate disease. Under the conditions of the Federal law the department can exercise no policing control over the actual factories and dairies, and detection of con-

tamination resulting from unclean or undesirable conditions is most difficult in the finished product. Many of the measures recommended at the conference call for changes in existing Federal statutes, and the State officials have appointed a number of committees to prepare reports and practical suggestions as to measures that will tend to unify State and Federal work in this field.

COORDINATION IN INSPECTION WORK.

The effective administration of the food and drugs act has been hindered to some extent by the fact that the food and drugs laboratories and the food and drugs inspectors were acting independently of each other in the same territory. With two sets of absolutely independent officials in the same territory, each reporting directly to Washington, there could be little coordination. To avoid this, the United States will be divided into a few general inspection districts, each in charge of a competent official, and all laboratories and inspectors working in that territory will be under the same immediate direction. Certain of the smaller branch laboratories outside of Washington will be closed, because the same work can be done more economically and effectively in the larger laboratories, which have specializing chemists and a more complete scientific equipment. The food and drugs inspectors similarly will be grouped in the larger centers and will cover their territory by traveling from these centers.

CONSTRUCTIVE WORK.

This redivision also will make it possible for the different branch laboratories, instead of devoting their time almost wholly to the policing functions, to give attention to investigational work which has for its aim constructive improvement in the manufacture and handling of foods and the better use of agricultural products.

Special emphasis should be placed upon this constructive work, and it should be the policy not merely to cause violators of the law to be punished, but to prevent the recurrence of violations by so perfecting processes of manufacture that only lawful products will reach the consumer. Saving of waste and economical utilization of products are becoming more and more important; the Government must

conduct such investigations, since they are usually so costly that only the larger industrial corporations can undertake them independently. The results obtained by the Government are published for the use of all. The results of private investigation are either kept secret or patented, and thus give an opportunity for monopoly. The constructive work in this way may be made to supplement the regulatory activity. Punishment under the law will become less and less frequent and necessary when the manufacturer has been taught how to send a safe product to market. The consumer will profit not only from the increased quality of the food but by the lessened cost of production.

HEALTH AND THE FOOD AND DRUGS ACT.

That the food and drugs act is purely economic in one phase and hygienic in the other is not always clearly understood. The wording of the act does not make this distinction clear. Thus, the word "adulteration" is used for the offense of substituting a less valuable though wholesome article in whole or in part for a more valuable one, and also for the addition of a deleterious substance to a food, or the sale of a food which is filthy and decomposed. Obviously the first is an offense against the consumer's pocket. The others may injure his health. In the past relatively more attention has been paid to the economic than the hygienic phase of the act. The most important hygienic task is the proper control of such foods as milk, eggs, oysters, and fish, which may communicate disease. In this connection the cleanliness of food factories or sources of perishable foods which can become infected is most important. The department must combat unsatisfactory conditions in food sources mainly through education, and the policing function in the case of factories and dairies must be discharged largely by the States. It is believed, however, that the department can render assistance in encouraging the States to carry out this work for themselves.

FOOD AND DRUG STANDARDS.

The establishment of legal standards for judging foods would render the food and drugs act more effective, less expensive in its administration, and supply needed legal

criteria. Under present conditions it is necessary in the individual prosecution to establish by evidence a standard for each individual article. This procedure is very expensive, and sometimes its cost is out of proportion to its value. Moreover, it may result in lack of uniformity in different jurisdictions. With legal standards established, the control of foods would be more uniform and measurably less expensive. The lack of such standards is to-day one of the greatest difficulties in the administration of the food and drugs act. These standards, however, should be in the form of definitions, because numerical standards furnish recipes for sophistication. The standards, moreover, should be sufficiently flexible to permit improvements in production. Other serious limitations in the food and drugs act result from that act's definition of "drug." It is impossible to control cosmetics containing injurious drugs, and remedies for obesity and leanness, or to prevent the use of wood alcohol in remedies for external application. The list of injurious drugs which must be declared upon the label is now limited, and authority should be given to require statements of other drugs and the new habit-forming or dangerous compounds which chemists are constantly producing.

FURTHER CHANGES IN ORGANIZATION NEEDED.

Still further changes in organization seem requisite. The Department of Agriculture, like other large institutions dealing with complex problems, has tended to develop into highly specialized groups, with somewhat arbitrary boundary lines, which have been defined more by the methods employed than by the object sought. Such arbitrary divisional lines, separating branches of work aiming at a common result, produce a certain amount of jealousy and assumed conflict of interest and lost motion, leading eventually to stagnation. In the department it has become evident that existing divisional lines are beginning to militate against a desirable flexibility, and have in some cases allowed too little latitude in carrying out important projects. When in the past the department's work was on a purely divisional basis, there was little need for coordination. This divisional basis was changed about 12 years ago into the

present bureau system. The new plan for a time worked well, because the field was then a very broad one and was not covered fully by any single bureau or division. As the work has grown and different divisions have approached the same field, definite handicaps have developed.

What is needed is a basic plan of cooperation, coordination, and broader grouping of the services of the department, according to the purposes in view, each with a larger number of small units, the development of a common feeling, and team work all along the line. Experience demonstrates that small units alone, each more or less interconnected with other units, will yield the greatest results, both in research and in its application.

To capitalize fully the results of research and to make the knowledge gained by the department of service to the people, the department manifestly must put itself in the best possible position to reach with its information the people who must change that information into productive action. To do this it must see that its policing or regulatory functions do not interfere with the gathering of its information, nor with the constructive rather than the preventive use of these data. It therefore must have a plan whereby not only friction is completely eliminated, but whereby it is placed in a position to use to the fullest extent all outside agencies which can carry its information more directly to the people it seeks to serve. Probably this will best be accomplished by having in the department an organization involving five or six main groups, such as a research service, a rural organization service, a State relations service, a weather service, a forest service, a regulatory service, and others as new conditions or special occasion might warrant. With a view to the establishment of some such system the department in its estimates has submitted the following clause for the approval of the Congress:

The Secretary of Agriculture is hereby authorized and directed to prepare a plan for reorganizing, redirecting, and systematizing the work of the Department of Agriculture as the interests of economical and efficient administration may require; such plan shall be submitted to Congress in the Book of Estimates for the fiscal year 1916; and the estimates of expenses of the Department of Agriculture for the fiscal year 1916 shall be prepared and submitted in accordance therewith.

NEW FIELDS OF WORK.

Heretofore the Department of Agriculture has, of necessity, concerned itself mainly with problems of production. It must give no less attention to these problems for a long time to come; they are still urgent. Increased tenancy, absentee ownership, soils still depleted and exploited, inadequate business methods, the relative failure to induce the great majority of farmers to apply existing agricultural knowledge, and the suggestions of dependence on foreign nations for food supplies, warn us of our shortcomings and incite us to additional efforts to increase production.

The situation is one about which many have become pessimistic, but, of course, there is no ground for thinking that we have yet approximated the limit of our output from the soil. As a matter of fact, we have just begun to attack the problem; we have not even reached the end of the pioneering stage, and have only in a few localities developed conditions where reasonably full returns are secured. With a population of less than 95,000,000 living on more than 3,000,000 square miles it is unreasonable to speak as if our territory had been much more than pioneered. The population per square mile in the Union does not exceed 31, and ranges from seven-tenths of 1 in Nevada to 508 in Rhode Island. It is less than 76 per square mile in any State in the Union, except in eight Eastern States and in Ohio and Illinois; less than 50 in any Southern State; less than 43 in any State west of the Mississippi except Missouri; less than 25 in the great States like Texas, Washington, Nebraska, Oklahoma, Kansas, and California; less than 10 in the Dakotas, Oregon, and Colorado, and less than 5 in most of the Rocky Mountain Commonwealths.

Look at it from another point of view. According to the best statistics available it appears that the total arable land in the Union is approximately 935,000,000 acres; that only about 400,000,000 of this is included in farms and improved; that over 100,000,000 is unimproved and not included in farms; and the remainder is unimproved lands included in farms. But there is another thought. What about the efficiency of the work on the land now under cultivation? What part of it may be said to be reasonably efficiently cul-

tivated? What part of it is satisfactorily cultivated and is yielding reasonably full returns? The opportunity for guessing in this field is unlimited, but according to the best guesses I can secure, it appears that less than 40 per cent of the land is reasonably well cultivated and less than 12 per cent is yielding fairly full returns, or returns considerably above the average.

We have unmistakably reached the period where we must think and plan. We are suffering the penalty of too great ease of living and of making a living. It is not singular that we should find ourselves in our present plight. Recklessness and waste have been incident to our breathless conquest of a nation, and we have had our minds too exclusively directed to the establishment of industrial supremacy in the keen race for competition with foreign nations. We have been so bent on building up great industrial centers by every natural and artificial device that we have had little thought for the very foundations of our industrial existence.

MARKETING.

In dealing with the problems of production, the department has directed its attention mainly to the problem of the individual farmer, and the broader economic problems of rural life have received relatively little attention. It is now becoming clear that we must definitely and aggressively approach these newer and, relatively speaking, urgent problems. We have been suddenly brought face to face with the fact that in many directions further production waits on better distribution and that the field of distribution presents problems which raise in very grave ways the simple issue of justice. That under existing conditions in many instances the farmer does not get what he should for his product; that the consumer is required to pay an unfair price; and that unnecessary burdens are imposed under the existing systems of distribution, there can be no question.

Just what part of the burden is due to lack of systematic planning, or inefficiency and economic waste, or to unfair manipulation, one can not say. As difficult as are the problems of production, they are relatively simple as compared with those of distribution, and there is danger not so much that nothing will be done, but that pressure will be brought

to bear on the department to take action everywhere before it is prepared to act intelligently anywhere. The department has given assistance here and there in the past; it is prepared to give further assistance and information now, and it has shaped its projects and instituted more systematic investigations, which should have results of great practical value to individuals and to communities.

This extension of activity has been made under the act of Congress approved March 4, 1913, which confers the broad authority indicated:

To enable the Secretary of Agriculture to acquire and diffuse among the people of the United States useful information on subjects connected with the marketing and distribution of farm products.

Let us look at the matter briefly and consider some of the problems that must be attacked in this field. The department has arranged its marketing investigations under five important subdivisions:

First. Marketing surveys, methods, and costs, including especially available market supplies in given production areas, demand at consuming centers, cold and other storages, marketing systems and prices, and costs of wholesale and retail distribution of farm products.

Second. Transportation and storage problems, having in mind the elimination of waste and the study of problems connected with surplus market supplies; terminal and transfer facilities, including freight congestion, car supply, deterioration in transit, extension of the practice of precooling of perishable products, and other special services.

Third. City marketing and distribution investigations, involving a study of the uses and limitations of farmers', municipal, wholesale, and retail market houses; systems of city distribution; the promotion of direct dealing between producers and consumers by parcel post, express, and freight.

Fourth. Study and promulgation of market grades and standards. A consideration of sizes and suitability of packages and containers, methods of preparation of perishable products, and the ultimate establishment, so far as practicable, of official market grades and standards for farm products.

Finally, cooperative production and marketing investigations. The department, as has been said, has already approached the field of marketing through various agencies.

It has established standard cotton grades and has practically completed its standard corn grades. It has given much attention to cold-storage problems and to the packing and handling of perishable fruits. It is aware of the existing chaos and of the consequent wastes—waste resulting from faults on the part of the farmer in the growing and handling of his products; waste resulting from the machinery of distribution, including physical equipment and physical handling; waste resulting from the manipulation of those middlemen who perform no clearly useful and necessary service; and waste resulting from ignorance on the part of the consumer and of the producer of the character of the product which is placed on the market. The producer of any product is entitled to receive an exact price for the specific product which he offers and the consumer is entitled to receive just the commodity he thinks he is paying for.

A failure in either direction involves clear injustice and greatly hampers production and crop improvement. Let me illustrate by reference to two vitally important crops—cotton and corn.

Several different standards of cotton classification are now in use. Some markets have adopted the official grades and use them. Others have adopted them, but do not trade on them. Liverpool has one set of grades, New York another. The former is a great market for both spots and futures; the latter almost purely a future market. Atlanta has its own grades; Augusta's are different. Savannah, handling largely the same character of cotton as the two foregoing, trades on Liverpool grades, using Liverpool middling as a basis. Atlanta middling is equal to Liverpool good middling. In other words, at the present time the same grade name is applied to two qualities that differ in market value as much as \$2.50 per bale.

The adoption and application of one uniform standard would result in a great simplification of all cotton transactions, doing away with the complex method of figuring buyer's limits. It would not be sufficient to have uniform grades, but the grade selected as the basis grade should be the same in all markets.

The local buyer knows the market cotton grades; the farmer does not. Too frequently the local buyer secures

the cotton at practically a flat-rate basis on lower grades, grades the cotton himself, and sells it for what it is worth.

There is not only no incentive for placing a good product on the market, but as a matter of fact a penalty attaches to the cotton grower who takes the pains to improve his product.

Uniform standards throughout the cotton belt would result in the rapid building up of a body of common knowledge on the part of the farmers, students in agricultural colleges, and others interested in the universal set of grades. We might hope to educate cotton farmers in sufficient detail to enable them to use one set of grades, but it would be difficult, if not impossible, to teach them grading based on a number of diverse standards, as one can never tell to what market a given lot of cotton is to go. It would be necessary to have knowledge of practically all grades in use.

If in addition these grades were used on the exchanges and the terms of the contract employed were modified, many of the evils complained of by the producer and the consumer in the marketing of cotton would disappear.

Practically the same results would follow and the same evils would be removed if standard grades for corn were universally adopted. Definite standards for the grading of commercial corn and the uniform application of such standards in all markets under suitable Government supervision would be of direct value to our corn growers, in that such standardization would encourage the marketing of dry corn of better quality. Heretofore it has been the common practice to pay practically the same price for all corn delivered at country stations, regardless of its water content or of its soundness. Farmers have not been slow to grasp the situation, and under such a system have naturally made but little effort to market corn in a dry and sound condition. The system has placed a premium on poor and careless farming at the expense of good farm methods and practices.

Under a definite system of grading and the elimination of such terms as "reasonably dry" and "reasonably clean," the farmer, as well as the grain dealer, will be able to know and fully understand the requirements for the different grades. With a knowledge of the grade requirements the farmer who markets dry corn of good quality will be in a position to

demand a premium for such corn. It will not be necessary for him to accept a No. 4 price for corn which he sells under a grade designation of No. 3. He will then have some encouragement to exercise greater care in the harvesting, storing, and marketing of his corn; he can likewise ascertain in advance of sale with a fair degree of accuracy the grade of his corn while in the crib, and thus not market it until it is sufficiently dry to meet the requirements of a higher grade. The way will be open for real progress in the movement for the production of more corn of better quality, and farmers who grow corn primarily for market will have an incentive to grow earlier maturing varieties, which will contain less moisture when marketed and can be sold at a premium. Likewise, the country shipper will be in a position to pay a premium for good corn, in that he, in turn, will have the assurance of the same definite system of grading regardless of the market to which he ships.

COOPERATION.

Several things stand out very clearly at this stage of our knowledge. All this waste must be eliminated. In simple justice the producer must be paid specifically for what he produces and for nothing else, and the consumer must receive what he thinks he purchases and must be willing to pay a fair price for a good product. It is clear that before the problems of marketing, the individual farmer, acting alone, is helpless. Nothing less than concerted action will suffice. Cooperation is essential. The same business sense and the same organizing genius which have placed this Nation in the front rank in industry must be invoked for agriculture. Reflection suggests this; experience demonstrates it. All the successful attempts in the marketing of any produce anywhere in the world have come through organized effort. The individual farmer has neither adequate information nor the facilities.

There are dangers here, of course. Cooperation can not result in an organization which shall attempt to establish a closed market and to fix prices. We shall doubtless condemn this as strictly in one field of industry as in any other and it would be as unnecessary as it would be unfortunate. The aim should be an economic arrangement which shall

facilitate production, lead the producer to standardize and to prepare his product for the market, and to find the readiest and best market for his product. Such action will result in gain to the producer as well as to the consumer. Furthermore, it is desirable that such concerted action shall proceed from below upward. It must concern itself with the overcoming of a specific economic difficulty in this field of production and distribution. It should associate itself with some particular product which is capable of being standardized. Experience shows that the best results are secured only when the members of such a cooperative society are those who are bona fide producers.

Many enterprises in the United States claiming to be of a cooperative nature have existed and do exist. They are of all sorts and descriptions; some are truly cooperative, others are clearly exploited. Some operate on principles that are sound; others on principles that are obviously bad. A form helpful to one undertaking is not necessarily the best for another, and one successful in one community under certain conditions can not necessarily be expected to succeed under other conditions in another community.

Here, again, the need is for information, and the department, acting in cooperation with the General Education Board, has devised machinery and instituted investigations into this field of cooperative effort at home and abroad. There are many facts to be ascertained. We desire to know and to estimate the various sorts of enterprises afoot in order to be able to give the people information concerning the principles and practices of the best forms of cooperation.

At the earliest practicable moment the department will disseminate the information, and if circumstances warrant and funds are available will assist in making such demonstrations as may be practicable.

RURAL CREDITS.

There is a general impression that our financial arrangements do not satisfactorily cover the rural communities and that there is need of better credit arrangements for farmers. The interest is widespread. It is manifested in many letters received at the department, by articles in periodicals, by the action of various States, and by the thought of Congress in

providing for a commission of inquiry abroad. It is significant that the commission provided for by Congress was accompanied by delegates from practically every section of the Union. The results of the inquiries of this commission are not yet published, but they will doubtless be available in the very near future. For a long time economists have known of the foreign arrangements, but their writings have reached comparatively few people. The report of the commission and the public interest in its trip abroad will give wide publicity to its findings. It was apparent to the department that a knowledge of foreign arrangements should be supplemented by a study of home conditions, and through cooperation with the General Education Board a survey of home conditions was undertaken, and much valuable information has been secured.

It is clear that conditions vary widely in the United States, that farmers do not equally need better credit arrangements, and that all sections are not similarly circumstanced. In fact, from some sections come requests not so much for capital at lower rates as for information as to how to invest capital.

There is considerable variation of the interest paid by farmers on long and short time loans, both as among States and as among different sections in the same area. In the older States of the corn belt, such as Iowa and Illinois, the usual rate on farm-mortgage loans appears to average a little over 5½ per cent, whereas in such States as Montana, Colorado, and Oklahoma in the West, and Florida in the South, the annual charge on similar loans appears to be 8½ per cent or more. Similar variation is apparent in rates to farmers on short-time loans on personal or collateral security. These vary from an average of less than 7 per cent in States like Illinois to an average rate of 11 per cent or more in Oklahoma, Colorado, and Montana. Furthermore, the interest on long-time loans in northern Minnesota exceeds by 3 per cent the usual charge in southern Minnesota. In States like Illinois, where the conditions are more uniform, the variation is slight, ranging from 5½ to 6 per cent between northern and southern Illinois. In the case of short-time loans there are greater variations, ranging from 8½ to 14½ per cent or

more in Colorado and Oklahoma and from $6\frac{1}{2}$ to about 8 per cent in Illinois.

It is not easy to explain just how these variations arise or to decide whether we may more nearly equalize the opportunities for credit in the various sections, and if so, how. There is no one single complete explanation. Many factors enter: Climatic conditions, soil conditions, stability of industry, methods of farming, distances from markets, distances from centers of large wealth, and the nature of financial agencies through which capital is secured all play a part in determining the availability of capital and the rate of interest.

But when all necessary allowance has been made for these fundamental factors, the fact remains that the rural communities are not as efficiently served as they should be by existing financial arrangements. It is not improbable that they can not be as completely served as urban communities are, but improvements can be made. Certain provisions of the pending currency bill have been inserted with the definite view of remedying the defects. What further action should be taken presents a difficult and complex problem. Whether the legislation should be exclusively State or exclusively Federal, or partly State and partly Federal, and whether different agencies should be devised to meet the demand for short-time and for long-time loans are some of the points to be decided.

Long-time loans are needed for permanent investments, such as the purchase price of a farm or for the erection of buildings. In this country the usual method employed in securing capital for such purposes is through farm mortgages. Abroad, in France and Germany, separate financial machinery by means of which capital is rendered available at low rates for permanent purposes has been devised. Bankers in this country realize the wisdom of giving definite encouragement to farmers who borrow money for productive improvements, and the farmer realizes the importance of securing capital for such purposes. Here is presented one of the important problems in connection with rural credits, in some respects the most important. It is wise economy to encourage the extension of credit for safe productive use,

and no less wise to discourage the use of capital along non-productive or speculative lines. There is no doubt that much capital has been wasted through misdirection and much consequent difficulty presented in the projection of a new scheme. The need of encouraging the placing of capital in the hands of the farmers at reasonable rates for productive purposes is made evident by the rapid increase of tenancy in various sections. We no longer have abundant free homesteads that afford farms and homes for immigrants, as in the earlier days. The rapid increase in farm values and the difficulties in securing land have given impetus to the growth of the renting system. It is this tendency especially that suggests the importance of devising farm loans on terms such as will enable the producers to make the necessary payments on the interest and principal, so far as possible, from the returns of the land itself. The plan of issuing farm debentures has been advocated where the bond issues are blanketed on farm mortgages, and where the latter are issued for long periods of time, running from 10 to 60 years, with the amortization feature attached. Such a plan has operated with success abroad. Some organizations in this country have met with apparent success in this direction. A land-mortgage bank organized as a private stock company and embodying features of the French Credit Foncier has been operated for some time in Illinois. This company lends money on farm mortgages and issues debentures, which are sold to the investing public. The plan most in use by it is to have each thousand-dollar mortgage carry a uniform semiannual payment of \$43.26, which covers 6 per cent for interest and enough on the principal to extinguish the loan in 20 years. Each loan is limited to 50 per cent of the value of the farm, and all mortgages are restricted to lands within the State. It would appear that this plan can probably be used safely only where farming has reached a stage of relative permanency and where the conditions are fairly uniform. Under other conditions the investing world may not be willing to look with favor upon blanket debentures unless the financial standing of the institution issuing the securities inspires great confidence. In such regions investors appear to prefer a direct lien on the specific farms regarding which they possess definite information, and here the problem becomes one

of directing effort toward the widening of the market for such mortgages by providing for their resale and repurchase through well-organized and responsible agencies.

In addition to this improvement in facilities for long-time loans through the widening of the market for farm securities, there is another line of effort which may yield favorable results in improving credit conditions. This will involve the drawing more effectively on existing local capital through better opportunities of investment. An interesting example is the familiar building and loan association. The activities of such associations in urban communities are well known. Attempts have been made so to modify such organizations as to adapt them to the needs of the farmers. This is true especially in Ohio, where there are 650 building and loan associations, of which more than 500 furnish loans to farmers aggregating more than \$12,000,000. These are found in 82 out of 88 counties in the State. In each of the 82 counties these associations extend loans to farmers at a usual rate of 6 per cent. The loan contracts are reported by the State department as varying from 1 to 16 years, but in nearly all instances the farmers prefer 2 to 5 year contracts with interest payable quarterly or semiannually. This experience may suggest that there is opportunity for the formation of farmers' associations that will stimulate thrift, mobilize local capital, and tend to the increase of owned farms.

What has been stated is, of course, tentative, and is not intended by any means to exhaust the subject. Enough has been said to emphasize the thought that the improvement of rural credit facilities may be solved through several approaches and not by any single agency, and that the full solution of the problem involves the general improvement of agricultural conditions, greater permanency, and greater uniformity.

This second problem is how to improve conditions under which farmers may get short-time loans. Here again we encounter special conditions and special needs. All sections again are not equally circumstanced. The small farmer with little credit, or the farmer who is just getting himself established, is the one to whom attention would naturally be directed. The operations of many of them, taken singly, are too small to engage the attention of those who have capital

to lend, and in many cases the situation is so precarious as to prevent favorable consideration of requests for loans.

It is, of course, requisite that a credit foundation exist; that there should be the usual combination of character and security, but even where these conditions are satisfied the situation is still unsatisfactory. The suggestion of the formation of farmers' credit unions merits serious consideration. The aim of such organizations is not to supply a new banking system but rather to establish a credit foundation or to utilize a collective good will which does not exist so long as the farmer acts individually. In this field Europe has developed beyond us. To what extent their institutions can be followed here needs serious study. It is probable that the unlimited liability feature of some of their schemes will not appeal to American farmers in most sections of the Union. Nevertheless, in those parts of the country where the system of merchants' advances to farmers has brought a great many borrowers into the relation where their individual liabilities to the lenders is already unlimited, it would not seem to be revolutionary to encourage the establishment of local cooperative credit societies and to transfer the features of unlimited liability of the borrower to a group of producers.

The main thing is to develop, either through individual or group action, a credit foundation and a form of security which will attract existing capital, partly perhaps through existing agencies.

In taking action in this field of rural credits it would seem desirable that we bear certain guiding principles in mind. There does not seem to be any real demand or need for action which would do more than provide as adequate financial machinery for the rural districts within practicable limits as is provided for other sections. There does not appear to be need for unique legislation or for legislation which shall aim to give the farmer credit on easier terms than other members of society secure. What is needed is the creation of conditions and machinery which shall enable him on similar credit foundations to secure money at the same rates as those that prevail for other classes. Present conditions do not seem to justify proposals to give any class of people capital provided by all the people through any device at lower rates of interest than economic conditions normally require or than those

at which other classes secure it under similar conditions. Certainly the American farmers themselves will examine every method of improvement suggested within the fields of self-help before seeking special provision for agricultural industry through national loans or other devices.

OTHER RURAL ORGANIZATION PROBLEMS.

Even though the problem of how the farmer can best sell his produce and can improve the conditions under which he can secure the necessary capital were solved, there would still remain vital things to be accomplished before rural life can be made fully efficient, profitable, healthful, pleasurable, and attractive, and before a larger disposition to remain on the farm develops. Good roads are prerequisite for better marketing, for better schools, and for more comfortable rural living. Better sanitation and hygiene in the home, in the school, and in the community are just as vital for the rural community as for the urban. Many agencies are attacking these problems. It is highly important that the local political machinery shall be more fully vitalized and become more efficient in its care of community welfare.

Much of the work of the improvement of rural conditions lies outside the field of immediate effort of the Department of Agriculture, but it is attacking directly more of these problems than is commonly recognized and will leave nothing undone to contribute directly to their solution. It is clear that much time and great patience are essential and that some of the results desired will come early in the future, many of them as by-products of the work of the various agencies.

The department is giving special attention to the subject of farm management with the view of rendering to the farmer service similar to that rendered to the business man and the manufacturer by efficiency experts and engineers.

It is proposed especially to emphasize the enforcement of the food and drugs act, so far as the law permits, for the better protection of all the people, rural as well as urban. Much of this work must of necessity take the form of constructive education; that is, of placing in the hands of the people and of their officials information necessary for protection, and of giving them cooperative assistance.

This work could be very much extended if the States, in addition to efficient, well-organized State health boards, had machinery extending into each community in charge of full-time experts.

An intimation of the work the department is doing to protect health may be conveyed by reference to its study of insects which carry disease throughout the country.

RELATION OF INSECTS TO HEALTH.

In the case of a number of these insect pests, they intimately affect agriculture. A striking example is malaria, which prevents the proper agricultural development of enormous areas of fertile land in the United States and greatly reduces the efficiency of plantation labor. The work regarding malarial mosquitoes carried on during the year consists in determining the insect losses which occur and the formulation of plans of control suitable for plantation conditions.

The house fly, known to carry typhoid fever and other diseases of men, has been studied for some time. Recently this study has centered on the discovery of effective and economical methods of destroying flies in their breeding places. The chief breeding place of the fly is the manure heap, and it has been realized that a method must be discovered which will kill the fly and yet not lessen the value of the fertilizer. Satisfactory progress has been made, and an announcement concerning new methods probably will be issued before the end of the year. An investigation of the stable fly, which is an important enemy of live stock and also is suspected of carrying infantile paralysis and other diseases, has been in progress. Studies have been made of the Rocky Mountain spotted-fever tick with a view to the eradication of this pest in a locality in Montana where an especially virulent phase of the disease existed. Still another investigation had to do with the possibility that pellagra is transmitted by insects. This has not yet been demonstrated. If insect transmission is proven, however, another important malady will be added to the list of those which may best be dealt with by controlling the insect carrier.

THE WOMAN ON THE FARM.

The woman on the farm is a most important economic factor in agriculture. Her domestic work undoubtedly has a direct bearing on the efficiency of the field workers, her han-

ding of the home and its surroundings contributes to the cash intake, and, in addition, hers is largely the responsibility for contributing the social and other features which make farm life satisfactory and pleasurable. On her rests largely the moral and mental development of the children, and on her attitude depends in great part the important question of whether the succeeding generation will continue to farm or will seek the allurements of life in the cities.

According to the testimony of many who are thoroughly familiar with conditions, the needs of the farm woman have been largely overlooked by existing agricultural agencies. Endeavor has been largely focused on inducing the field workers to install effective agricultural machinery and to employ the best methods of crop production. The facts that the woman's work and time have a real monetary value and that her strength is not unlimited have not been given the consideration they deserve. As a result, on many farms where there is always money enough to buy the latest agricultural appliance there is seldom a surplus to provide the woman in her productive work with power machinery that will lighten her physical labor, running water that will relieve her of the burden of carrying from the pump all water used in the household, or kitchen equipment and household devices that will save her time, increase her efficiency, and enable her to make important monetary saving.

HOME MANAGEMENT.

The department believes that intelligent help to women in matters of home management will contribute directly to the agricultural success of the farm. It purposes, therefore, to ask Congress for means and authority to make more complete studies of domestic conditions on the farm, to experiment with labor-saving devices and methods, and to study completely the question of practical sanitation and hygienic protection for the farm family.

The farmer's wife rarely has access to the cities where labor-saving devices are on competitive exhibit, nor does she often meet with other women who are trying these devices and gain from them first-hand information. It seems important, therefore, that the department, cooperating with the proper State institutions, should be ready to give the farm home

practical advice. Some work has already been accomplished in studying the problems of nutrition and advising the women in the country as to the economical use of various foods and methods of using these foods to obtain variety in diet. Apparently, there is need also for advice on general diets that will be healthful and varied, because the farm home usually has but a limited number of foods at its disposal and has not the opportunity to add novelties to the diet, such as the city woman finds in her convenient store.

FIELDS IN WHICH HELP IS DESIRED.

To ascertain the fields in which farm women desire specific assistance, a letter of inquiry was addressed to the housewives of 55,000 progressive farmers in all the counties of the United States. This letter asked no questions and left every woman free to discuss any need which occurred to her. She was invited to take the matter up with her neighbors and make a reply which represented not merely her personal need but the recognized need of the women of her community. Replies to this letter have been received in great numbers. Time has been lacking for a complete analysis of these letters, but from those which have been read so far it is evident that women want help in practically every phase of home management, from the rearing and care of children to methods of getting the heavy work, such as washing, done by cooperative agencies. Many women seek means of increasing the precious personal income which they receive from poultry, butter making, or the garden in their care. Many asked the department to suggest new handicrafts or gainful home occupations, and others seek better means of marketing the preserves, cakes, or fancy work that they now produce.

The overwork of farm women and their fear of the effect of overwork on their children is the text of many of these letters. The difficulty of securing domestic help, due seemingly to the fact that daughters of farmers no longer take positions as home makers, has added to the farm housekeeper's burden. Many ask the department to prove to the men that their work is worth something in dollars and cents. Still others express a realization that their own lot is hopeless and self-sacrificingly ask that better things in the way of education, cheaper schoolbooks, improved schools, lectures,

libraries, and museums be provided for their children. Many request that the department establish a woman's bureau, and issue weekly or other publications designed for women and dealing with matters of cooking, clothing, home furnishing, education of children, care of the sick, etc.

POPULARIZING THE DEPARTMENT'S WORK.

The realization that information of great value to the people is being gathered by the department's specialists more rapidly than it could be circulated led to a revision of the system of publication and to the establishment of a special information service.

NEW CLASSIFICATION OF PUBLICATIONS.

It is fully realized by the department that the printed page or written statement, or even the institute address, can never be as effective in getting the farmer to understand and adopt practical methods as the man-to-man cooperative work of the demonstration service. Unfortunately, however, it is impossible at present to reach every farmer even once a year by word of mouth, and it will always be impossible to send direct messages to him to communicate new discoveries without delay. In planning the new system of publications and the information service the aim has been to reach with the least delay the largest possible number with the printed message and to place it in their hands in a form which will approximate as nearly as possible the work of the demonstration agent.

Accordingly, on July 1, 1913, a new plan of publication work was adopted, constituting a decided change in the character and classification of the department's publications, the object being to draw a sharp line between the strictly scientific and popular publications, so as to prevent the waste arising from the miscellaneous distribution of the scientific bulletins and to make a wiser distribution of the popular publications. The confusion which has always existed as the result of a multiplicity of series of publications has been eliminated, so that instead of having no less than 40 different series there are at present but 4, namely, (1) departmental bulletins, in which the popular and semitechnical results of investigations are published, and of which 50 have already been issued; (2) the serial publications (including the Journal

of Agricultural Research, for the strictly scientific papers, and the experiment Station Record); (3) the Farmers' Bulletins, which are to be reduced in size and designed to give specific directions for doing things, with the object of making them more popular and useful; and (4) annual reports and other congressional publications, including the Yearbook and Soil Surveys, all of which are to be reduced in size and made more readable.

The demand for information which the people have a right to obtain from the department was never as great as it is to-day, and the new classification affords an economical and satisfactory way of meeting the requirements of all who are interested in our work.

INFORMATION FOR THE PEOPLE.

The edition of any single bulletin or publication necessarily is limited, and in consequence can reach but a small percentage of the population that could make use of it. In addition, it was found that there was much valuable material which, to be useful, ought to be gotten into the hands of the people within a few days or hours, and which if subjected to the necessary delay of formal printing would be of little service. The Office of Information was therefore established for the purpose of preparing brief popular statements of facts, which are to be supplied to the country. This office gathers these facts from the printed material and from the typewritten report and by direct interview with the specialists. This material is then prepared in simple news form, mimeographed, and given to the papers, particularly in the special districts to which it applies. It is also issued in the form of a weekly letter, which is sent to more than 50,000 crop correspondents and progressive farmers. The notice may take the form of warnings against frauds in seeds and foods, notices of quarantine against plants or animals, advice as to means of combating crop or animal pests, or general information as to the handling of various crops. The several publications to which they are sent apparently are finding that these notices are of interest and value to their readers. The material sent out by this office is limited entirely to making known the facts of discovery and the official rulings of the department.

**RELATIONS WITH THE STATE AGRICULTURAL
INSTITUTIONS.**

Reference has been made to proposed changes in legislation making for closer relations with agricultural institutions within the States, especially the agricultural colleges and experiment stations. It is self-evident that no very sharp line of distinction can be drawn between the functions of the Federal Government and those of the agricultural colleges and stations.

Certain guiding principles, however, may be proposed, and if these are observed there need be no fear of conflict. As might be expected in a country growing as rapidly as ours, where conditions affecting agriculture are so changeable, relations between the institutions within the States and between the State institutions and the Federal department have not always been as satisfactory as might be desired. As the work progresses it becomes more and more evident that the Department of Agriculture has well-defined functions, such as those controlling regulatory matters where interstate commerce is concerned, broad questions of administration affecting the conservation of soils, waters, and forests, studies of meteorology in its relation to commerce, and other problems of this nature. The Federal Government is also concerned with research problems, especially those affecting regulatory matters and the broader administrative questions already discussed. Its research work, therefore, should lie in regional rather than in local fields. The Federal Government accumulates a large amount of information which it should place in the hands of the people, especially the people on the farms and in the farm homes. The States are concerned with educational matters, with research, and with the extension of the results of research.

COORDINATION OF ACTIVITIES.

As the Federal Government makes appropriations for this type of work within the States and is also making appropriations to the Federal department direct, it is proper that all the agencies coordinate their activities in such fashion as will bring the best results and preserve the integrity of the institutions involved. Unquestionably these relations can

be brought about without compulsion of law. They may be accomplished voluntarily by the men in the various institutions directing the work.

In order that a proper understanding of relations might be secured, several conferences have been held with the executive committee of the Association of Agricultural Colleges and Experiment Stations. As a result of these conferences there developed certain views which have been formulated in the following memorandum. This memorandum was signed by all the members of the executive committee and was approved by me.

The executive committee of the Association of American Agricultural Colleges and Experiment Stations desires to express to the honorable Secretary of Agriculture its great gratification at the attitude of his department in its effort to bring about a closer and more efficient relationship between the work of the department and that of the colleges and experiment stations.

(1) The executive committee heartily indorses the suggestion of the Secretary that as a means of inaugurating and perpetuating an intelligent and sympathetic cooperation of these agencies there be established a permanent committee on the general relations of the department and the colleges, said committee to be made up of representatives from both the department and the association.

RESEARCH.

(1) The executive committee cordially agrees with the point of view of the Secretary that the primary function of the Federal department is to undertake the study of problems that are more particularly regional, interstate, and international in character, and that upon the stations should rest the responsibility of investigating the problems that arise within their respective States

This general policy is not to debar a union of effort by the department and a given station in the study of a problem whenever it becomes evident that such cooperation is necessary or will tend to a more successful outcome.

(2) Whenever the department finds it desirable to study a problem within a given State, harmonious relations and an intelligent understanding would undoubtedly be promoted by a consultation between the department and the State's station prior to its inauguration. In case a station is unable to cooperate in the work or does not desire to do so, it should lend sympathetic and advisory support.

(3) Unqualified approval is given to the proposal of the Secretary that in order to assist in the carrying out of the policy of cooperation there be organized a joint committee on correlation of research, to be made up of representatives from the department and the college and station association, one function of said committee to be the preparation for early publication by the department of a list of scientific projects to be undertaken by both the department and the stations. This committee should also be empow-

ered to assist in any feasible way in correlating the work of the National and State research agencies in such manner as shall promote efficiency in securing results.

(4) Equally emphatic approval is given to the plan of holding group conferences between the scientific specialists of the department and the stations. It would seem desirable and perhaps necessary that owing to financial conditions within the association and stations the necessary expenses of such conferences should be met from a fund administered by the department.

(5) It seems to be mutually agreed that in order to make available to students of science the research work of the department and stations and to promote its standing in the scientific world there should be published by the department a journal of agricultural research, such journal to contain only those contributions from the department and stations as are viséed by the committee selected for that purpose.

EXTENSION.

The executive committee approves the policy of unifying the administration of the extension service and is desirous of assisting in securing Federal legislation to that end on the basis of the following principles and conditions:

(a) That the extension service shall be administered wholly under the immediate direction of the college of agriculture. State leaders of extension service shall be appointed by said colleges and shall be recognized as college officials.

(b) That extension-service projects maintained by Federal funds shall be entered upon only after mutual approval by the department and the colleges.

(c) That the funds to be applied to the maintenance of the extension service shall be secured through congressional appropriations made to the Federal departments to be distributed to the several States as provided by law, on the basis of the fundamental provisions embodied in the Lever bill (H. R. 1692).

(d) It is understood that the appropriations made for extension service by the several States shall be under their control.

(e) It is further understood that the (Federal) moneys appropriated to extension service shall all be expended under the plans and agreements mutually approved by the department and colleges, and that no outside cooperative arrangement for maintaining extension service shall be made with any corporation or commercial body, excepting as a corporation or commercial body may wish to donate funds to be administered in extension service exclusively by the colleges of agriculture in consultation with the department.

Carrying out the recommendations set forth in this memorandum, steps have been taken to organize several committees. The purpose of these committees will be to bring about closer relations with the State institutions and the department.

There will be a committee on relations, a committee on projects and correlation of work, and a committee on publication of research.

As a further result of the conferences and memorandum, the principles set forth with reference to extension have been embodied in a bill providing for such work, which was introduced by the Hon. Hoke Smith in the Senate and the Hon. Asbury F. Lever in the House. This bill, it is believed, will furnish the necessary machinery for bringing about the closest relationship between the department and the several States in the matter of extension service. It will enable the department to coordinate more clearly its work and so to handle it as to have the agricultural colleges as the means by which it is conducted.

PROPER ADMINISTRATION OF HATCH AND ADAMS ACTS.

In connection with the administration of the Hatch and Adams Acts, attention is called to another important matter which should have consideration. Efficient station work demands an atmosphere of fairness and justice and reasonable security to the staff. It furthermore requires stability of policy and the highest possible measure of continuity in work and in personnel. Money spent on discontinued or interrupted projects is usually very largely wasted. The director of the station, as the guiding head, is mainly responsible for the success of the station. A good station and a good director go together. The station director deserves to be sustained and supported by the governing board in carrying out the general policy after it is approved by them. A change in the director is inevitably a temporary shock to the work, often interrupts projects, causes changes in the policy and personnel, and creates an era of uncertainty; hence, a change is not justified except when clearly indicated by incompetence or inability. In the discharge of its functions in administering the Federal funds and in seeing that they are properly used, the Department of Agriculture should not fail to take cognizance of so important and vital a change as that of director.

The Adams Act directs that the Secretary of Agriculture shall each year ascertain and certify to the Secretary of the Treasury as to each State and Territory, whether it is complying with the provisions of this act and is entitled to receive a

share of the annual appropriation. It authorizes the Secretary to withhold certification, thus suspending payment, and to report the matter to Congress. While the right of the colleges to direct the stations within their States and select the members of the station staff is recognized, radical changes in the personnel or policy of the station, except for good and valid reasons, should, it is believed, be held to be unwarranted interference of the governing board with the conduct of the station. Such action fails to recognize the cardinal principles of efficient administration and places an institution in a position of inability to properly employ the Federal funds. It is believed that such a condition does not warrant the Federal Government in continuing to advance funds to the college or its experiment station, and should lead to the withholding of funds until conditions favorable to their effective use are restored.

REVIEW OF ESTABLISHED WORK.

ADMINISTRATION OF THE NATIONAL FORESTS.

The largest task of the department in forestry is the administration of the national forests. The department is also developing the science of forestry and getting it into actual practice on private as well as public lands. This is being accomplished through demonstration of practical forestry on the national forests, cooperation with States in developing State forest organizations, and assistance to States in protection of forests on the headwaters of navigable rivers, experimental work to determine the best methods of forestry, research in problems of utilization of forest products and saving of waste, and general educational work.

The primary objects of the national forests are to protect the public timber, to produce a continuous supply of timber on lands not required for agriculture, and to protect the sources of water used for navigation, irrigation, water power, domestic supplies, and other purposes.

CLASSIFICATION OF FORESTS.

The department is classifying the national forest lands to segregate those chiefly valuable for agriculture and to establish permanent boundaries of the areas required for the production of timber and for water protection. Every considera-

tion, not only of development of the States but of protecting and increasing the use of the resources of the forests, makes it desirable to further the agricultural development of land in the forests suited to farming. The department is making rapid progress in the classification work and aims to segregate the larger bodies of agricultural land within two years. At the same time the establishment of the permanent boundaries of the areas to be used for forest production and protection of watersheds will enable the concentration of the expenditures in protection, improvements, and reforestation where they will yield permanent results.

Similar work should be done outside the national forests. Public lands valuable only for forest purposes—that is, for growing timber and protecting water flow—are now exposed to fire and trespass and often endanger the forests under protection. Legislation is called for to provide that these lands be classified and added to the national forests.

BUSINESS ASPECTS.

In administering the national forests the department is handling a very large business enterprise. The forests will be made self-supporting as rapidly as possible. Earnings are increasing. The increase for 1913 over 1912 was over \$300,000, or 15 per cent. Many forests already return more than their operating cost, and their number will rapidly grow under the present vigorous timber-sale policy. Most of the timber is still far from a market, often requiring the construction of from 20 to 75 miles of railroad by purchasers. With improved conditions the heavily timbered forests will soon yield returns sufficient to meet the deficit on forests held primarily for watershed protection.

FIRE PROTECTION.

The first great task is to protect the forests from injury and destruction by fire. The inflammability of the forests, the long dry seasons, the lack of means of transportation and communication, and the carelessness of many individuals make this work peculiarly difficult. From 2,000 to 3,000 fires a year are started on the forests. Our efforts must be to reduce the number by removing all preventable causes of fire, and to be equipped to handle promptly every fire that starts. The timber alone is worth about \$1,000,000,000.

The money spent on protection, a little over 2 cents an acre, is cheap insurance.

THE TIMBER POLICY.

The national forests must be made to grow all the timber that they can; they must supply the needs of the public at as low cost to the public as possible; and they must be so managed as to protect the public against timber monopoly through private control of stumpage or of the manufacture of lumber.

Full production means that lands now unstocked or partially stocked must be reforested and that those now covered by a mature stand must be cut over, with provision for the starting of a new crop. The most pressing immediate need is, next to fire protection, which both safeguards the present stand and promotes reforestation on a great scale, the working over of forests where most of the crop is ripe. Sales of timber are being aggressively pushed and the cut is rising yearly. The timber is sold on terms and conditions which safeguard the public against the evils of speculation and monopoly. Full value for the public timber sold for commercial use is obtained and must be obtained if the Government is not to subsidize those business enterprises which buy the timber.

THE GRAZING POLICY.

The objects of regulated use of the range for grazing are full use of the resource without injury to timber growth and water flow, the encouragement of the live-stock industry, and healthy upbuilding of the West through widely diffused participation in the range privilege by small owners. The success which has been attained in restoring the productivity of ranges depleted by the unregulated competition of former days, in working out methods of use satisfactory both to the stock industry and to the public, in making new range available and learning how to use all kinds of range to best advantage, and in developing the industry along lines which contribute to home building and diffuse prosperity shows what true conservation means.

WATER POWER.

There are very great power possibilities within the national forests. Already there are 76 developed projects and 30

under construction. As the market for power increases there will be a much greater demand than at present, and the Government should make the power sites available under terms which will not only encourage the investment of capital but fully insure the interests of the public. The chief defect of the present law, under which the department is working, is the statutory provision permitting the granting only of a revocable franchise. This law should be changed to allow for the use of land for power purposes, with such provisions as may be needed to protect the investor and the using public.

MISCELLANEOUS USES.

No use of the forests by the public should be refused if some more important use is not at stake. On the contrary, these 167,000,000 acres of our country should be made to yield the largest net total of benefits that can be got out of them. The land can be occupied and is being occupied for a great variety of purposes by a multitude of individuals. When the object sought involves an exclusive privilege, a special-use permit is issued. More than 15,000 such permits are in force. A vastly greater number of persons visit the forests for purposes which require no permit, such as camping, fishing, hunting, prospecting, and similar objects. The number of such persons last year exceeded 1,500,000.

Recreational use of the forests is already of very great importance, and will be much greater a few years hence than it is now. The value of the forests as playgrounds must be recognized and so provided for that the public will always find full opportunity open for such use. To the extent that the law permits, this is being done. Full development of recreation use calls for legislation to permit the department to grant term permits for the occupancy of land for the construction of hotels, summer cottages, and similar purposes, as permits may now be granted for the development of mineral springs.

Recreation use of the forests must be surrounded with safeguards to keep the water supplies of cities uncontaminated, and must be controlled to the extent which the preservation of natural beauty against vandalism and unsightly conditions involve. As public playgrounds the national forests will increasingly have a value for the people of the

country, the importance of which it is impossible to overstate. As protectors of water supplies for domestic use their value will also steadily rise. Already over 1,200 cities and towns draw their supplies from national forest watersheds. Protection both of regularity and of purity of such supplies is an imperative public duty. There is lacking at present adequate authority to prevent water contamination by campers, prospectors, and others. Legislation to enable the department to cooperate with cities and towns in safeguarding the public health through sanitary regulation of the use of watersheds is an urgent need.

IMPROVED HIGHWAYS.

There has been a steady movement for better roads during the past 20 years, with the result that to-day about 24 States have highway commissions or some other State highway agency. A few of these are engaged in educational work, but most of them are expending State money in the construction and maintenance of roads. So rapid has been the growth of this work that, while the total annual expenditure of the States for this purpose amounted to but \$2,000,000 10 years ago, it has grown to \$43,000,000 in 1912. The results are in evidence in the form of thousands of miles of well-constructed roads in the States which have been most liberal in providing State funds, in a higher standard of supervision, and in more strict accounting for the financial handling of the work.

FEDERAL AID IN ROAD BUILDING.

With the growing interest in road construction and road maintenance it becomes evident that the relation of the Federal Government to this work should be defined. It is believed that the Federal Government should take the lead in investigational and experimental work, having for its object the securing of facts necessary for the most economical methods of road building and road maintenance under the widely varying conditions existing in the United States. There is need for a central agency which can do the highest type of investigational work and can furnish the best information on all problems of road construction and road maintenance—an agency, in short, which shall be able to say the

last word on matters pertaining to the construction and maintenance of roads and to road administration. The department has laboratories for testing and research work, issues numerous publications of an educational character, and employs a group of the best highway and engineer experts obtainable. It has actively aided the States and communities with suggestions or advice and has made demonstrations of its methods as opportunity has offered. The function of the department has heretofore been primarily educational, and as such it has been recognized to be of great value.

IMPROVEMENT OF POST ROADS.

Recently Congress took a step of great importance and significance. Under conditions specified it made an appropriation of a half million dollars, "to be expended by the Secretary of Agriculture in cooperation with the Postmaster General in improving the condition of roads to be selected by them over which rural delivery is or may hereafter be established," and provided that such improvements should be made under the supervision of the Secretary of Agriculture. It made this appropriation contingent on the appropriation of double the amount of money for such improvement by the State or the local subdivision thereof in which such improvement was to be made. As the regular appropriation for the Office of Public Roads is approximately \$300,000, it will be seen that the Department of Agriculture has been charged with the supervision of an expenditure for roads of about one and three-quarter million dollars. The time has been too short to determine fully the value of the experiment authorized by Congress, and it has been recommended that it be continued with an increased appropriation.

COOPERATION WITH THE STATES.

The principle of cooperation with the States embodied in the action of Congress referred to is undoubtedly a helpful and wise one. It has heretofore characterized the relations of the department with the States in its educational or demonstrational work. It is believed that if Federal aid is to be further extended in the construction and maintenance of highways any legislation to that end should incorporate this principle. It seems desirable that the Federal Government

should deal with the State as the lowest unit through an expert highway commission as its agency. This policy would eliminate the difficulties of the Federal Government in determining local issues, as well as the danger of undue centralized Government control. In order to stimulate self-help and to prevent undue inroads on the Federal Treasury, wherever Federal aid is extended for construction and maintenance it should be furnished on condition that the States provide an appropriation at least double that voted by the Federal Government. This would furnish an automatic check. The plans should probably provide for maintenance as well as construction, in order to prevent the possibility of the construction of roads many of which may wear out before the bonds placed upon them are paid. What roads should be improved is a matter of great moment. Unmistakably the roads of greatest economic and social importance are those over which the products from the farms can be taken to the nearest railway station and which minister to the other economic and social needs of the community. It would be desirable that no Federal funds should be expended on any project until a scheme of road construction and maintenance within a State had been developed and previously agreed upon by the proper representatives of the State and of the Federal Government. That any money which may be appropriated by the Federal Government should be apportioned on the basis of a number of factors—such as total population, farm population, area, taxable valuation, and mileage—needs no detailed comment.

LEGAL WORK.

Expansion of the department's field of activity during the year has resulted in a material increase in the legal work of the department, both in advice upon fundamental questions underlying the administration of recent acts of Congress and in the preparation of cases for report to the Attorney General under the penal provisions of these statutes.

The provision of the agricultural appropriation act for the fiscal year 1914 regulating interstate and foreign commerce in worthless, contaminated, dangerous, and harmful viruses, serums, toxins, and analogous products and committing to the Secretary of Agriculture the administration of the act

adds another statute in the execution of which important legal questions arise.

Arrangements were perfected during the year for a more expeditious and economical handling of the criminal cases under the food and drugs act and under the insecticide act.

There were transmitted to the Department of Justice 1,048 cases—652 for criminal prosecution and 396 for seizure of goods under section 10. Twelve hundred and fifty cases, including some reported in previous years, were terminated during the year—848 criminal and 402 civil. Fines amounting to \$23,463.50 were imposed in 596 of the criminal cases, and decrees of condemnation and forfeiture were entered in 365. The courts have evinced a disposition to impose severer penalties for violations of this act than in the past. Eight hundred and sixty-seven notices of judgment were prepared.

In cooperation with the Interior Department 1,184 cases involving claims to lands within the national forests under the homestead, timber and stone, mineral, lieu selection, and other general and special land laws of the United States were handled. As a result of the adjudication of a part of these cases, 73,000 acres of valuable timbered lands were retained in the forests.

Four hundred and thirty-six cases of trespass on national forests were handled, resulting in the payment into the Treasury of the United States of \$27,764.91.

As in previous years, the enforcement of the 28-hour law has proceeded vigorously and effectively. There were reported to the Attorney General 1,037 apparent violations of the statute, 406 more than in the previous fiscal year. Penalties aggregating \$61,695 were recovered.

The Court of Appeals for the Second Circuit has held that connecting carriers are bound to make reasonable inquiry as to the length of time live stock have been previously confined in cars without food, rest, and water. This ruling will have a marked effect in the attainment of the purposes of the act.

The department reported to the Attorney General 92 apparent violations of these laws. In 93 cases, including some reported in the previous year, fines aggregating \$10,275 were imposed.

The department reported 81 apparent violations of the meat-inspection law to the Attorney General. Convictions were secured in 64 cases, including a few reported in the previous year, resulting in the assessment of fines to the amount of \$3,315. In seven cases sentences of imprisonment from 3 to 30 days were imposed.

Increased activity of the department in the matter of enforcing those provisions of the Penal Code regulating interstate commerce in game and wild birds resulted in the submission to the Attorney General of 154 cases, 73 of which resulted in convictions and fines amounting to \$3,557.

ENFORCEMENT OF THE INSECTICIDE ACT.

In the enforcement of the insecticide act the department has to do with two classes of insecticides, lead arsenates, Paris greens, and fungicides: First, those which enter interstate commerce or are sold or manufactured within the District of Columbia or the Territories; and, second, those offered for import into the United States at its various ports of entry.

The analyses and testing of official samples and the investigational work necessary to be undertaken have two general objects in view: (1) To secure data on which to base an action under the insecticide act; (2) to develop scientific information with a view to assisting manufacturers in respect to process of manufacture, packing, labeling, and shipping their products so that they will be in harmony with the law.

Efficient enforcement of the act is being obtained by means of prosecutions, and through hearings and correspondence many minor faults in labels have been adjusted without resort to the courts. Signal service has been rendered manufacturers of insecticides, Paris greens, lead arsenates, and fungicides in bringing to their attention scientific information relative to correcting faulty methods of manufacture, faulty methods of analysis, and faulty methods of test, thereby aiding them to place better products on the market, with more correct labels and of more certain standard.

THE FEDERAL LAW PROTECTING MIGRATORY BIRDS.

The act of Congress of March 4, 1913, authorized the department to adopt suitable regulations and to fix close seasons for migratory game and insectivorous birds according to zones. The preparation of the regulations was intrusted

to a committee of three members of the Biological Survey, and after due publication the regulations were adopted and approved by the President on October 1. Under these regulations two zones were established and five forms of close seasons prescribed—a daily close season extending from sunset to sunrise for all migratory birds; an annual close season of 8½ or 9 months for game birds; a 5-year close season for certain game birds in danger of extermination; a perpetual close season for insectivorous birds; and a perpetual close season for birds on two of the great navigable rivers.

The reception of these regulations by the public has been very gratifying. Except in a few localities they have been welcomed. The chief objections have been to the prohibition of shooting after sunset and of hunting on the Mississippi and Missouri Rivers. Their effect has been to standardize the seasons for hunting, to crystallize public sentiment against spring shooting and in favor of a reasonable open season in autumn, and to arouse general interest in the protection of our migratory birds.

The enforcement of the law presents problems even more novel and difficult than the preparation of the regulations. On account of the limited appropriation made by Congress, it is necessary to depend chiefly on cooperation with local authorities. The United States has been divided into 13 districts, each of which will be in charge of an experienced inspector and a limited force of wardens. The inspectors are employed by the department, and the wardens are selected from experienced men on the State forces, but receive only a nominal salary from the department. Through cooperation with other branches of the Federal service and with local authorities much may be accomplished. In the few weeks that the regulations have been in effect the field force has been partially organized in half of the districts, and some interesting results have already been obtained.

FEDERAL PLANT QUARANTINE ACT.

The purpose of the Federal quarantine act of August 20, 1912, is to enable the Secretary of Agriculture to regulate the importation of nursery stock and other plants and plant products, and to enable him to establish and maintain quarantine districts for plant diseases and insect pests and to quarantine

against diseased or insect-infested plants or plant products of foreign countries. The act is being effectively administered by a Federal horticultural board appointed from the Bureaus of Entomology and Plant Industry and the Forest Service of this department, in cooperation with the State, Treasury, and Post Office Departments and with horticultural inspectors of the several States.

All nursery stock offered for entry into the United States comes under two classes: (1) That from countries having an official inspection and certification system and from which commercial importations are permitted, and (2) that from countries which have no system of inspection and certification and from which importations are limited as to amount and permitted only for experimental or scientific purposes. The examination, certification, and other conditions governing importations are now well understood by importers. The Federal act has greatly stimulated foreign countries to do better inspection and to provide suitable legislation to meet our requirements. The result of this is now evident in the much greater freedom from infestation or disease of nursery stock offered for entry. Few instances of serious infestation have been found during the year, which is a marked contrast with conditions prior to the enactment of this legislation.

Under the provisions of the act permitting foreign quarantines four have been promulgated—against the white-pine blister rust of Europe and Asia, the potato wart of portions of Canada and several European countries, the Mexican fruit fly of Mexico, and the pink boll worm of cotton of Egypt.

Under the provisions of the act providing for domestic quarantines four have been promulgated—against the Mediterranean fruit fly in Hawaii, the gipsy and brown-tail moths in New England, the date-palm scale insects in certain counties of California, Arizona, and Texas, and the pink boll worm of cotton in Hawaii. These domestic quarantines provide for the movement of the quarantined articles under a system of inspection and certification, necessitating a considerable force of inspectors, particularly in the case of the Mediterranean fruit fly and the gipsy moth and brown-tail moth quarantines. The State inspection service of California and the inspection service in New England under the

appropriation for moth control have been used in cooperation with this department for the effective enforcement of these two quarantines.

CONSTRUCTIVE RESEARCH AND DEMONSTRATION WORK IN CROP PRODUCTION.

The constructive research and demonstration work bearing directly upon practical agriculture comprises activities that are exceedingly numerous and widely varied in character. There is practically no regulatory work to divert attention from the problems which are of direct and immediate importance to the farmer.

CROWN-GALL OF PLANTS.

Among the distinct achievements in the pathological field is the staining of the crown-gall organism in the tissues of the crown-gall tumor, which is the conspicuous symptom of this widespread and destructive disease which attacks a very wide range of crop plants. Important and significant results have also been obtained with regard to the relation of the crown-gall organism to animal tumors, which it is believed will be helpful to investigators of cancer in man and the lower animals.

As the result of an incidental investigation made in China by one of our agricultural explorers under instructions from the forest pathologist, it has been definitely established that the destructive chestnut-bark disease which is causing so much damage to the chestnut forests in the eastern United States was in all probability brought to eastern America from the Orient.

POTATO DISEASES.

The prevalence to a destructive extent of several new diseases of the potato has greatly disturbed the potato industry in some of the most important potato-producing districts of the Rocky Mountain region. The leaf-roll, curly-dwarf, rosette, and mosaic diseases, which were until recently unknown in this country, are receiving the attention of the pathologists in charge of this line of work.

ARTIFICIAL RIPENING OF DATES.

It has been proved that the artificial ripening of dates can be effectively and cheaply done by merely subjecting the

full-grown, though immature, fruit to a warm and humid atmosphere. This discovery of a simple, effective, and inexpensive method of ripening has greatly simplified the profitable production of some of the choice varieties, such as Deglet Noor, which do not come to full maturity on the tree in the date orchards of the Southwest. An improved method of rooting small date offshoots has been sufficiently developed to indicate that the propagation of choice varieties of dates can be much accelerated, with the result that in future when choice varieties are introduced or originated stock of them can be made available to planters in much less time than is possible with the Old World methods.

COTTON AND CORN STANDARDS.

The increased demand from the public for sets of cotton grades indicates a marked increase of interest in cotton grades standardization. The importance to all legitimate interests of accomplishing as early as possible the universal adoption and use of uniform standards has become clearly evident.

As a result of the studies conducted for several years in connection with the marketing, handling, transporting, storing, and grading of grain, tentative grades for commercial corn have been formulated. Both producers and dealers have recently shown much interest in the subject, and it is believed that the general adoption and use of uniform grades in both our domestic and export trade would constitute a long and important step forward in American agriculture.

FOREIGN PLANT INTRODUCTION AND EXPLORATION.

Agricultural exploration work has been vigorously prosecuted during the year in Siberia and northern China, where search is being made for trees and plants capable of enduring low temperatures and light rainfall. A preliminary exploration of the regions in western South America has been made. This has resulted in the securing of a unique collection of potatoes, which includes some varieties likely to be of distinct value in potato breeding.

FARM MANAGEMENT INVESTIGATIONS.

Important results have been obtained in the study of the cost of producing farm products, the factors which affect the profitableness of farm enterprises, and the best way of organiz-

ing these enterprises so as to obtain the greatest net income. These studies have also made possible the devising of suitable methods of farm cost accounting for farmers' use. Survey records on over 2,000 farms have been secured which give a complete analysis of the farmer's business and show the relative efficiency of labor under different farm conditions.

The systematic study of the organization of farms and of individual farm enterprises has brought a more intimate knowledge of the detailed practices and the limiting factors governing these practices in the farm business, and has made it possible to meet with greater efficiency the increasing demand for plans and specifications for the organization and administration of farms.

FARM DEMONSTRATION.

The effort to aid the farmer through the demonstration method to improve his practice by adopting better methods has received increased attention.

Some of the most effective and most conspicuous results are found in the boys' demonstration work in the South, where 480 members of the boys' corn clubs in the various Southern States produced yields of over 100 bushels of corn to the acre. The work of the canning and poultry clubs, through which the girls of the farm are encouraged to preserve in a form suitable for home use or sale such products as tomatoes and other vegetables and fruits that can be profitably produced for local consumption on many farms has yielded very satisfactory results.

In the Northern States a good beginning has been made in farm demonstration work during the year. This work is prosecuted for the most part in cooperation with the agricultural colleges through county agents, who devote their entire time to the study of local agricultural conditions and needs and act as counselors and advisers to farmers, encouraging the adoption of improved methods and where advisable the introduction of new crops. While the organization and establishment of this work in the North and West is too recent to indicate in any very definite way what may be expected to result from it, a summary of the work of the agents in the 30 counties longest established discloses that more than 6,500 farms have been visited and more than 1,800 farmers' meet-

ings addressed, with an attendance exceeding 130,000. Cooperative work has been carried on directly with nearly 2,400 farmers, many of whom are being encouraged to select and test carefully their seed corn. More than 235,000 acres of corn have been planted with tested seed. Several hundred farmers are following instructions in the growing of alfalfa, clover, and potatoes, and much orchard pruning and spraying have been done as a result of the advice and instruction of the agents. These agents have made plans for the operation of nearly 200 farms, and have organized 65 farmers' clubs, with a membership of nearly 1,500 farmers.

In the boys' and girls' club work in the North and West six State cooperative agents have been employed, who have had the assistance of five collaborators in the conduct of club work. The present enrollment in this work amounts to about 60,000 boys and girls, who are systematically organized into boys' corn clubs, girls' canning clubs, potato clubs, sugar-beet clubs, vegetable-garden clubs, etc. The average yield per acre of all the corn-club members reporting this year was 74.5 bushels, with a net profit of \$25.55 per acre; 426 made 100 bushels or more, and 1,078 made over 60 bushels per acre.

SEED DISTRIBUTION.

The distribution of drought-resistant field seeds in the Great Plains area and other dry-land sections of the country has apparently been productive of excellent results. This distribution, which consisted of improved varieties and strains of field crops adapted to the regions of light rainfall, was made in such a way as to provide the farmer with seeds sufficient for an area—usually an acre—adequate to make a practical test of the adaptability of the crop to his conditions. Should it prove superior to the one he is already growing, his initial harvest in most cases will provide him a sufficient supply of seed for a considerable acreage the next year. The beneficial results from this distribution of such field seeds as alfalfa, feterita, kafir, milo, millet, Sudan grass, and other forage crops, and certain cereals suggest the advisability of radically changing the seed distribution so as to accomplish the purpose for which it was originally established, namely, the introduction into practical farming of new and valuable crops needed in the improvement and development of agriculture.

ANIMAL DISEASES, ANIMAL HUSBANDRY, AND DAIRYING.

The department is working in various ways to foster and promote stock raising and to encourage the production of a sufficient and wholesome supply of animal food for the people.

In the control and eradication of animal diseases the department is working in cooperation with State and local authorities. After 15 years of effort sheep scab, which was formerly prevalent throughout the West, has been so nearly eradicated that only a few comparatively small areas remain in quarantine. The stamping out of cattle mange has likewise been nearly completed.

TICK ERADICATION.

The greatest undertaking of this character has been the extermination in the South of the ticks which spread the disease of cattle known as Texas fever. Until recent years the southern part of the United States has been under the blight of these ticks, the infected area extending from Virginia to Texas and including southern California. After seven years of effort more than one-fourth of the territory originally infected has been freed from ticks and released from quarantine, and the work is being pushed vigorously and with good progress in much of the remaining area. The territory released now amounts to 196,395 square miles, being greater than the combined areas of South Carolina, Georgia, Alabama, and Mississippi. At first this work was done against some opposition because of the lack of knowledge of its benefits, but the purposes and advantages are now so well understood that it is meeting with the hearty cooperation of the people of the affected region. The most effective means of destroying the ticks is by dipping the cattle in an arsenical solution. The success of this work is now only a matter of time and money, and with adequate appropriations the extermination of the ticks can be completed before many more years have passed. When this is accomplished a large area which has heretofore produced only a small proportion of what it is capable of raising under favorable conditions will become available for beef growing.

THE FOREIGN MEAT SITUATION.

In anticipation of the increased entry of foreign meat, the department dispatched two of its specialists, one to

South America and the other to Australia (the principal sources of probable imports), to ascertain whether the Governments there maintain adequate supervision of their meat industries. The purpose was to safeguard our people from foreign meat that might be a carrier of disease or that might have been slaughtered under conditions that would not be permitted in the United States. The only countries of South America that are in a position at the present time to ship meats to the United States are Argentina and Uruguay. Both of these countries are conducting a Federal inspection by veterinarians of all animals slaughtered for meat which is intended for export. The inspection is quite competent. There are some minor differences between the systems of inspection there and in the United States, but on the whole the inspection is planned largely after that conducted here, and these minor differences will be overcome. A report on Australia has not yet been received. Rigid regulations governing the admission of foreign meat and meat products have been established and are being effectively enforced.

DAIRYING.

The department is also working for the increase and improvement of the supply of milk and other dairy products, both by means of research and by the dissemination of information.

Within the past year noteworthy results have been obtained in the research laboratories with regard to certain problems connected with the pasteurization of milk, on the cause of deterioration of storage butter, on the causes of flavor in cheese, and with regard to other facts relating to the bacteriology and chemistry of milk, butter, and cheese.

NEW METHODS OF INSECT CONTROL.

The efforts of the department in the matter of insect control have been marked by the discovery of new methods in the handling of the gipsy-moth problem in the forests of New England and by a very satisfactory increase and spread of the introduced foreign parasites of the gipsy moth and brown-tail moth. Further field experiments of a thoroughly practical nature in the control of the alfalfa weevil, an insect which has threatened enormous losses in the West, have

shown such good results that alfalfa growers in the infested territory have secured a fairly good crop of hay throughout the season, while some of the best alfalfa growers in that part of the country now insist that they can secure a larger annual yield than they were able to do before the pest appeared. Demonstrations of the possibility of control of the destructive bark beetles of the western forests have shown that threatened outbreaks can be suppressed in an almost perfect manner and at extremely little cost. The threatened introduction of the Mediterranean fruit fly from Hawaii into the Western States has received careful attention, and at the present time measures are in force which will probably effectually protect the fruit industry of the Pacific States from this pest.

AGRICULTURAL EXPERIMENT STATIONS.

The States have in recent years greatly increased the appropriations to these stations to supplement the Federal funds. The total income of the stations in 1912 was \$4,068,240, of which \$1,440,000 was received from the National Government. In the same year \$1,000,000 was expended for buildings for the stations and about \$500,000 for permanent equipment.

THE INSULAR STATIONS.

Gratifying success has been attained in the growing of cereals and vegetables in various parts of Alaska, and the evidence accumulates that there may be considerable agricultural development in that Territory whenever better transportation facilities and the broader utilization of its other natural resources bring in sufficient population to give a reliable market for the products of the soil.

In Hawaii a soil survey is nearing completion and local agricultural industries have been encouraged through the results of scientific investigations, demonstration farms, and associations for cooperative marketing.

The Porto Rico station is giving special attention to the utilization of lands which are unprofitable under the present systems of cultivation. Efforts to aid in the development of the citrus industry are being continued. In 10 years the annual exports of citrus fruits have increased in value from \$230,000 to more than \$1,100,000. Coffee is receiving much

attention, and it has been shown that by better methods of cultivation and fertilizing the crops can be more than doubled.

In Guam there is increased interest in agriculture on the part of the natives as the result of the station's work. Efforts are being made to improve the live stock of the island by the introduction of pure-bred stock. A large number of tropical and subtropical fruits, vegetables and forage plants are being tested.

IRRIGATION AND DRAINAGE.

The studies of irrigation methods and appliances now carried on in all the irrigated regions and in a number of the humid States are bringing information which will enable the farmers to reduce greatly the waste of water and thus extend the benefits of irrigation to a much larger area. The securing of competent settlers on the great areas of land in the West now coming under the ditch is still the most urgent problem in that region. The department is therefore doing all it can to bring to the actual or intending settlers who are unacquainted with irrigation practices such information as will enable them to undertake this work with success.

Examinations and surveys of about a million acres of land needing drainage have been included in the work of the department during the past year. In this way interest in drainage reclamation is being stimulated over wide areas.

AGRICULTURAL EDUCATION.

The rapid development of agricultural education in the United States, which has been so marked a feature of recent educational progress, is continuing. This has been especially apparent during the past year in the better support given to the agricultural colleges, in the establishment of additional agricultural courses in universities and colleges of private foundation, in the increasing number of States giving financial aid to secondary instruction in agriculture, in the attention given to the training of teachers of agriculture for secondary and elementary schools, in the larger attendance of students at all sorts of colleges and schools in which agriculture is taught, and in the great popularity of certain forms of elementary instruction in agriculture, such as children's

gardens in cities, boys' corn clubs, girls' garden and canning clubs, and other juvenile agricultural-club work.

The department has continued to maintain a center of information on the various phases of this broad educational movement.

THE CROP OUTLOOK.

This statement as to crop yields is in a large measure an estimate. This fact should be constantly kept in mind in connection with the summary here submitted.

CROPS IN THE UNITED STATES.

From the best information at hand it appears that the production of crops in the United States in 1913 was materially below the average, the yield per acre of all crops combined being smaller than in any year of the past decade, with the exception of 1911. This shortage was caused by a severe drought, accompanied by excessive heat during the summer months, in an important portion of the agricultural district of the United States, and particularly in Kansas, Oklahoma, Missouri, and adjacent States.

Inasmuch as crop production in 1912 was unusually large, a greater proportion than usual has been carried into the present crop year, which should mitigate somewhat the effects of the shortage of this year's crops.

The corn crop, the most valuable farm product of this country according to the estimates, fell below 2,500,000,000 bushels, which is smaller than any crop since 1903 and about 660,000,000 bushels smaller than the record crop of 1912. The estimated yield per acre is 23 bushels, compared with a yield of 29 bushels in 1912 and an average yield of about 27 bushels. In only 9 of the past 47 years has the yield per acre been less than 23 bushels.

Wheat production, with an estimated total of 753,000,000 bushels, notwithstanding the general crop shortage, is the largest ever recorded in this country. The crop was practically matured before the drought became effective. The largest previous estimate was for 1901 (like this year, a short-crop year), with 748,000,000 bushels. The production in 1912 was estimated at 730,000,000 bushels. In yield per acre, this year's estimate of 15.2 bushels has been exceeded

five times in the past 47 years. The estimated average yield for the past 10 years was 14.2 bushels.

The oat crop, estimated at 1,122,000,000 bushels, although nearly 300,000,000 bushels smaller than last year's record crop, is the third largest in our history, the crop of 1910 holding second place. There has been a steady expansion of area in this crop. The yield per acre, however, was slightly below the 10-year average.

The hay crop, estimated at 63,460,000 tons of cultivated hay, is nearly 13 per cent smaller than the large crop of 1912. In yield per acre the estimate is 1.31 tons, compared with a 10-year average of 1.43 tons. The lowest yield per acre in the past decade was 1.10 tons in 1911, and the highest 1.54 tons in 1903 and 1905. Rather liberal rains in the late summer and fall have produced good pastures.

The production of cotton has not yet been estimated. Present indications are that the yield per acre will be slightly below the average; but, as the acreage is large, the total production, which will probably exceed 13,000,000 bales, will rank perhaps fourth or third in size.

The acreage devoted to the five crops mentioned—corn, wheat, oats, hay, and cotton—comprises about 90 per cent of the area in all crops, and therefore has a predominating effect upon the general average condition of all crops. Nearly all of the minor crops were materially smaller this year than in 1912, and the per acre yields below their average. The potato crop is estimated at 328,000,000 bushels, as compared with 420,000,000; tobacco, 903,000,000 pounds, compared with 963,000,000; barley, 173,000,000 bushels, compared with 224,000,000; rye, 35,000,000 bushels, compared with 36,000,000; flaxseed, 19,000,000 bushels, compared with 28,000,000; buckwheat, 14,000,000 bushels, compared with 19,000,000; sweet potatoes, 56,000,000 bushels, compared with 55,000,000—in each case comparison being with 1912.

The yields per acre of all crops combined compared with their 10-year average yields in those States which fared most favorably in crop production this year were, if 100 is taken to represent the average: Arizona, 116; Minnesota, 115; Florida, 111; Wisconsin, 110; Virginia, 107; South Carolina,

106; Nevada, 105; Oregon, 105; Georgia, 104; and North Carolina, 104.

Similarly, the yields per acre of all crops combined compared with their 10-year average yields in those States which suffered most severely in shortage were, on the same basis: Kansas, 61; Oklahoma, 62; Missouri, 71; Nebraska, 78; Illinois, 80; South Dakota, 82; Kentucky, 83; New Mexico, 84; Tennessee, 88; and California, 88. The shortage in California is due largely to a freeze of exceptional severity to citrus crops and to drought in the spring of 1913.

To the producers the lessened crop production this year is largely compensated by the increased prices received for their produce, for, although the total crop production is approximately 12 per cent smaller than last year's production, the average level of prices of crops on November 1 is about 13 per cent higher than last year.

CROPS OF THE WORLD.

Distinctive features of "world" crops in 1913 as compared with 1912 are increased areas sown to wheat, oats, barley, rye, and corn. The wheat acreage has probably yielded a record outturn; barley, oats, and rye are bountiful crops, but corn will probably give the poorest result in 20 years. Comprehensive figures for all countries are not available, but the 12 countries which ordinarily produce over 80 per cent of the world's wheat crop have officially returned their aggregate acreages in 1913 compared with 1912 as follows: Wheat, 240,622,000 against 236,685,000 acres; oats, 123,235,000 against 119,027,000 acres; barley, 50,830,000 against 48,219,000 acres; and rye, 97,516,000 against 95,293,000 acres. The increase in the wheat area was almost exclusively in the United States and the Russian Empire; cultivation retrograded notably only in Hungary, Roumania, and British India, due chiefly to meteorological causes.

The wheat yields of the 12 countries in 1913 aggregated 3,398,638,000 bushels, compared with 3,259,600,000 bushels in 1912. The estimated increase of over 150,000,000 bushels in the yield of these countries this season, if finally realized, indicates that the 1913 world crop will surpass all previous records, the total yield of 1912 (3,764,000,000 bushels) having been the maximum up to that date.

The 1913 world oat crop, though not a record, will rank among the largest ever grown. The yield in 1912 totaled 4,582,000,000 bushels, of which the 12 countries produced 3,750,000,000 bushels. Preliminary official estimates make the outturn of the 12 countries for the present season 3,629,000,000 bushels, the shortage being entirely in the United States.

A noteworthy feature of the rye crop of the countries in question is the deficiency in 1913 of the principal rye-producing country, Russia, which reports a crop of only 895,000,000 bushels, against 1,044,000,000 bushels in 1912. In the German Empire, the other principal rye-producing country, the returns indicate a yield in Prussia alone of 375,512,000 bushels, or a 44,000,000-bushel increase over the crop of the preceding season. Increased outturns in other countries are likely to counteract the shortage in Russia.

Preliminary estimates of the 1913 output of barley in such of the twelve countries as report upon this crop aggregate 1,009,821,000, against 1,031,897,000 last year. There is a deficiency, compared with the previous year, of 50,000,000 bushels in the United States and a slight falling off in Prussia, but an increase in the yields of Russia, Hungary, Spain, and France.

The tremendous shortage in the 1913 world corn crop, consequent upon a crop failure in parts of the United States, is coincident with deficient yields in Russia. In other countries of southern Europe the prospect is for a bounteous harvest.

SUMMARY OF THE MORE IMPORTANT FEATURES.

When the Department of Agriculture was first organized, and for many years thereafter, its work was confined to matters directly affecting agriculture. Congress has, however, more recently enacted legislation charging the department with the enforcement of numerous regulatory laws, including those relating to meat inspection, animal and plant quarantine, food and drugs, game and migratory birds, seed adulteration, insecticides, fungicides, etc., many of which only indirectly affect agriculture. Its activities, therefore, now concern, directly or indirectly, all the people.

To carry on the work of the department during the last fiscal year, Congress appropriated \$16,651,496 for ordinary expenses, in addition to which permanent annual appropriations, special appropriations, and balances from previous years amounting to \$8,303,412.68 were available, making a total of \$24,954,908.68. The total of funds which has been or will be returned to the Treasury, together with miscellaneous receipts, aggregate \$3,132,303.82. Of this amount there was received from the sale of timber, grazing permits, condemned property, etc., \$2,449,287.66, which has been deposited in the Treasury. About three-fifths of the appropriation, or about \$15,000,000, was expended for regulatory work, and the remainder, or about \$9,000,000, for scientific research, experiments, and demonstrations directly affecting the farmer.

An important change in the system of handling the financial affairs of the department was effected toward the close of the year, which is very satisfactory and results in a saving of time and money.

Several changes in the organization of the department have been effected with the object of developing more complete coordination of the work of the several bureaus and between the department and other Federal departments and State and other agencies interested in agricultural development.

The Weather Bureau stations and substations will undergo gradual reorganization and elimination; this bureau will cooperate with the Hydrographic Office in the publication of various meteorological charts; the research work at Mount Weather will be discontinued and only climatological records made there; the bureau will give more attention to special crop warnings and the forecast service and will include in its scientific work studies of storms, hurricanes, frosts, and cold waves.

The soil-survey work has been made more valuable by the establishment of cooperation with the States, including their experiment stations, colleges, and agricultural bureaus. The department will give precedence in conducting soil surveys to those States which cooperate with it. During the year 19 States have appropriated money for soil surveys under the new plan of cooperation.

The decision of the Attorney General and subsequent action of the Secretaries of the Treasury and Commerce in rescinding Regulation 39 placed meats and meat products under the pure-food law. This necessitated new machinery and some reorganization in the Bureau of Chemistry and made necessary close cooperation with the Bureau of Animal Industry. The general effect was to give the Federal Government control over meat and meat products in interstate commerce and in all stages of transit instead of restricting its jurisdiction to the Federal-inspected meat establishments. Other changes in the bureau are designed to coordinate and improve its work, including the establishment of food and drug standards.

The new fields of work upon which the department has entered include the study of marketing farm products, rural organization, rural credits, rural hygiene and sanitation, the condition of woman on the farm, the popularization of the department's work, and the development of closer relations with the State agricultural institutions along the lines of the plan submitted to the executive committee of the Association of Agricultural Colleges and Experiment Stations at its recent meeting in this city.

The national forests are rapidly being made self-supporting, many of them already returning more than the operating cost. There are great power possibilities within the national forests, 76 projects being already developed and 30 under construction. As the market for power increases, there will be a much greater demand, and the Government should make power sites available under such terms as will encourage the investment of capital and fully insure the interests of the public. The recreational use of the forests should be encouraged.

The trend of the movement for better roads is in the direction of State and Federal participation, and to-day 34 States have some form of highway commission.

The department is cooperating with the Postmaster General in the improvement of selected roads, for which Congress appropriated \$500,000 conditioned upon the raising of double that amount by the States in which such roads are located. Construction is now under way on some of these roads.

Fines aggregating \$23,463.50 were imposed in 596 cases for violations of the food and drugs act; there were 436 cases of trespass on the national forests, the fines for which amounted to \$27,764.91; penalties amounting to \$61,695 were recovered for violations of the 28-hour law; violations of the live-stock quarantine acts resulted in fines aggregating \$10,275; violations of the meat-inspection law resulted in the assessment of fines aggregating \$3,315; convictions in 73 cases for violations of the game laws resulted in fines amounting to \$3,557; and fines for violations of the insecticide and fungicide act amounted to \$1,100.

An efficiency system has been established in the department affecting all employees, under which advancement will depend wholly upon merit.

A budget or project system for handling all work of the department has been inaugurated, which will make possible the determination of the relative cost of different kinds of work and eliminate duplication.

The work of the extermination of the tick, which is the cause of Texas fever in cattle, has been pushed vigorously in the South, the territory now released aggregating 196,395 square miles. The most effective means of destroying ticks is by dipping cattle in an arsenical solution.

In anticipation of the increased entry of foreign meat, two department specialists were dispatched—one to Australia and one to Argentina—to ascertain whether these Governments maintained adequate supervision of their meat industries. At the present time the only countries in South America in a position to ship meats to the United States are Argentina and Uruguay. Both of these countries are conducting federal inspection by veterinarians of all animals slaughtered for export, and the inspection was found quite competent. A report has not yet been received on Australia.

The production of crops in the United States in 1913 was materially below the average, the yield per acre of all crops combined being smaller than in any year of the last decade except 1911. The corn crop was a little below 2,500,000,000 bushels, the average yield being 23 bushels per acre; the wheat crop, estimated at 753,000,000 bushels, is the largest yield recorded for this country. The oat crop was

1,122,000,000 bushels; the hay crop, 63,460,000 tons; and the cotton crop probably 13,000,000 bales.

RECOMMENDATIONS.

That authority be given to codify existing legislation affecting the department in order to more clearly define its duties and functions, and to prepare and submit to the next Congress a plan for reorganization with a view to broadening the work, unifying its efforts, promoting harmony and economy, and adjusting its relations with the States.

That legislation be enacted for effectively conveying existing agricultural information to the farmer. The methods recommended are embodied in a bill submitted simultaneously in the two Houses of Congress by Hon. Hoke Smith and Hon. A. F. Lever.

That the food and drugs act be amended to permit the establishment of legal standards for judging foods and for a broader definition of a "drug."

That if Federal aid is to be further extended in the construction and maintenance of highways, any legislation to that end should incorporate the principle of cooperation with the States on the condition that the States provide an appropriation at least double that provided by the Federal Government; that no Federal funds should be expended until a scheme of road construction and maintenance within a State had been developed and agreed upon; and that any money appropriated by the Federal Government should be apportioned on the basis of a number of factors.

That the name of the Bureau of Statistics be changed to the Bureau of Agricultural Forecasts, as indicating more clearly the nature of its work.

That the present broad authority for investigating the marketing and distribution of farm products be continued without change and that additional funds be provided.

That provision be made for the establishment of grading standards for various farm products and for the promulgation of the standards already established by the department for cotton and corn grades.

That special consideration be given to the problem of devising better rural credit facilities.

That the law be changed to permit the granting of term licenses on the national forests for the construction of hotels and summer cottages, and for similar purposes, with the view of promoting the recreational use of the forests.

That authority be given the department to cooperate with cities and towns in the safeguarding of the public health through sanitary regulations of the use of national forest watersheds.

That authority be given for the classification and addition to the national forests of public lands valuable only for forest purposes which are now exposed to fire and trespass and which often endanger the forests under protection.

That the law governing the development of water power within the national forests be modified to permit development under terms which will not only encourage the investment of capital, but will fully insure the interests of the public.

That means and authority be granted to make more complete studies of domestic conditions on the farm, including the question of practical sanitation and hygienic protection for the farm home as well as labor-saving devices.

That certain modifications be made in the laws relating to the publications of the department to permit the more efficient utilization of its printing fund.

That increases aggregating \$1,074,387 be made in the appropriations of the department for the next fiscal year.

That the salary limit of scientific workers in the department be raised.

Respectfully submitted.

D. F. HOUSTON,
Secretary of Agriculture.

WASHINGTON, D. C., *December 1, 1913.*

BRINGING APPLIED ENTOMOLOGY TO THE FARMER.

By F. M. WEBSTER,

*In Charge of Cereal and Forage Insect Investigations,
Bureau of Entomology.*

THE term "farmer," as used in this article, is intended to indicate the husbandman who grows cereals and forage crops, as distinguished from his colleagues, the horticulturist, the truck grower, the cotton planter, and the sugar planter. The grower of cereals and forage crops was the pioneer of the wooded valleys of the East and of the boundless prairies of the West, residing, with his family, in isolated localities, coping, unassisted, with the agricultural problems of his day and condition, and doing battle, single-handed, against the enemies of his crops, whether floods, droughts insects, or what not.

The object of the writer is to trace the application of entomology to agriculture, pointing out some of the many obstacles that have confronted the farmer in the task of freeing himself from popular superstitions regarding insects, while at the same time coming gradually into his own in the matter of profiting from the evolution and development of one of the younger sciences.



FIG. 1.—Scarab of User-teson I; 2758—2714 B. C., giving the King's name, Kheper-ka-ra.

ANCIENT MISCONCEPTIONS REGARDING INSECTS.

The conceptions, or rather misconceptions, of the ancients with regard to insects were enveloped in superstition and religious veneration. Records of the sacred beetle of Egypt go back at least as far as the year 5000 B. C., and probably even farther. (Fig. 1.) It was the habit of this insect to lay its eggs singly in excrement and to roll this about until it assumed the shape of a ball, in precisely the same way as our own well-known tumble bug (fig. 2), which may be seen on sunny days pushing its ball and burying it in the warm earth, just as its larger Egyptian relative buried hers in the banks of desert sand. In the course of time the egg hatched and the beetle emerged alive out of the sand. It is supposed

that the Egyptians, not knowing of the burial of the egg, believed that the beetle had the power of reviving itself after death, and this supposed belief has frequently been offered in explanation of the sacred character which was attributed to this insect. It has also been observed that immediately after the inundation of the Nile Valley there are as many beetles as there were before the inundation, which probably gave rise in the Egyptian mind to the idea that these crea-

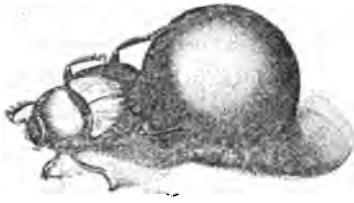

FIG. 2.—The common American dung beetle or tumble bug in act of rolling its ball. Life size. (Original.)

tures had a perpetual life. This belief in the spontaneous development of animal life from the earth or from decaying matter prevailed to a greater or less extent even as late as the early settlement of the Atlantic coast region of the United States.

So tenaciously do the legends of our forefathers cling to us that even now, in the beginning of the twentieth century, if the common opinion were expressed, it would be an almost unanimous condemnation of all insects as being equally horrid, disgusting, and detestable, with the possible exception of the honey bee. Many individuals have as little true knowledge of the origin and development of these creatures as the ancient Egyptians had of the life history of their sacred beetle. Possibly Queen Tyi, reigning about the year 1414 B. C., knew as little of the bee whose image (fig. 3) adorned the marriage scarab—or what might in this day be termed the “marriage certificate”—of herself and her husband, Amenhotep III. An even earlier occurrence of this figure is found upon the scarab of Thothmes II, covering the period from 1516 to 1505 B. C.



FIG. 3.—A portion of the marriage scarab of Amenhotep III and Queen Tyi; 1414—1379 B. C.

Many insects have been named after Greek gods and goddesses. According to La Hontan,¹ one of the Indian tribes of Illinois had a native moth (fig. 4) inscribed upon its totem

¹ La Hontan is not credited with overmuch truthfulness. However, the Indians, especially the Pueblo and other Indians of New Mexico and Arizona, have a surprising knowledge of insects and their importance.

pole—indicating that moth to be the far-away progenitor of the tribe. Figure 4 is a copy of an illustration in Baron La Hontan's "New Voyages to North America," 2d edition, Vol. II, p. 87, 1735, and described by him as a "butterfly argent on a beech leaf." The latest link in this legendary chain, binding the mystic ages of the past to our own time, may be found in our own nurseries, in the belief of the children that a ladybird alighting of its own will upon them indicates the immediate acquisition of new garments, and in the more gruesome but equally well known "ticking of the death-watch," so called.

There remains in these ancient records enough of fact to give us excellent reason for believing not only that the crops of the early Egyptian farmer suffered from insect attack, but that those of our Aryan ancestors probably suffered equally as they tended their flocks and cultivated their fields on the plains of central Asia four or five thousand years ago. Despite superstition and misconception, the actual economic element in entomology is inevitably as old as agriculture itself.

EARLY RECORDS OF INSECT DEPREDATIONS IN AMERICA.

As illustrating the transitional stage of this branch of knowledge, the following excerpts from old and only comparatively reliable manuscripts may be given: In the year 1638-39 John Jossleyn, "gentleman," visited New England, coming again in 1663 and remaining until 1671. He reported that in the cornfields of the natives there occurred a "bugg that lieth in the earth and eateth the seed, that is somewhat like a maggot, of a white color, with a red head, about the bigness of one's finger, and one inch or an inch and a half long." Very evidently this was what we now know as the white grub.

Mr. William Wood, who visited this country in 1629, remaining until 1633, stated that the Indians exceeded the English husbandmen in keeping their fields clean of weeds and of "undermining worms." This will give something of



FIG. 4.—Facsimile of the totem of the Illinois Indians. After Forbes.

an idea of insect depredations in the cornfields of the aborigines, and will indicate which insects were probably the first to attack the cornfields of the earliest farmers of the United States.

It was not until after this time that Dr. Francesco Redi, court physician to Francis the Second, published the results of his extensive experiments on the generation of insects. This record appeared in 1668, reached a fifth edition in 1688, and conclusively disproved the theory of the generation of insects in dead matter. Up to this time, as stated by Redi, the "generation of these living creatures was considered by all schools to have been by chance; that is, spontaneously, without paternal seed."

It is not to be supposed that the grain fields of the early farmers escaped with less insect injuries than the cultivated fields of the Indians, though during the first hundred years of agriculture in America we have only fragmentary records of the ravages of insects. These records are very incomplete and are such as have of necessity been gleaned from old manuscripts, diaries, and similar documents. Not only are these incomplete, but they appear to have related only to the most disastrous outbreaks, leaving unnoticed a vast amount of injury of which we have, therefore, no record whatever. Some of these fragments of entomological history are as follows: In 1632 "the worms made extensive ravages on the grain;" 1646 and 1649 were "caterpillar years;" in 1666 "the Indian corn was eaten by worms." And as showing that other destructive insects as well as these were probably present, it is to be noted that the canker-worms in 1658 to 1661 made great havoc with the apples in the vicinity of Boston. At that time cutworms and army worms were frequently termed "canker-worms."

By this time ordinary insect outbreaks appear to have become so common as to be thought unworthy of record, and we have nothing more until the year 1743, when it is stated that "millions of devouring worms in armies threatened to cut off every green thing. Hay very scarce; £7 to £8 a load." While this particular record applies to New England, it certainly does not cover the entire area of devastation, as John Bartram, during July of that year, made a journey from Philadelphia to Oswego, N. Y., and records

the occurrence of worms, which he says have done much mischief by destroying the grass and even corn for two summers. He also observes that the worms ate off the blades not only of corn but also of long white grass, so that the stems of both stood naked 4 feet high. He observes that they seem to be periodical, like the locust and caterpillar.

During the year 1749 we are told that in July grasshoppers appeared in myriads, the observer stating: "I reckon my poultry, about a hundred, eat 10,000 grasshoppers every day. The inhabitants of Nahant, Mass., formed a line and with bushes drove the grasshoppers into the sea by millions." In 1762 a terrible drought appears to have occurred, and, owing to a very late spring, corn could not be planted at the proper season. Statement is made that "when at last the corn was planted millions of worms appeared to eat it up."

For upward of a hundred years our records are very incomplete, although there are indefinite references in existence to show that this is not owing to a lack of insect depredations in the fields of the farmer.

In 1770 there appears to have been a widespread outbreak of our common army worm, which, it is stated, extended from Langston, N. H., to Northfield, Mass. These ate wheat and corn and disappeared as if by magic, leaving nothing but the bare stalks of these crops. It seems that the farmers, in order to protect their fields, drew ropes over them, brushing the worms from the stalks, which expedient, we are told, only retarded the devastation, the crops being finally doomed to destruction. Trenches were dug in the fields in advance of the moving armies of worms, but the worms soon filled the ditches, and the millions that were in the rear went over on the backs of their fellows in the trenches and took possession of the interdicted food. Holes were sometimes made in the bottoms of these ditches, one every 2 or 3 feet, into which the worms fell and were then killed by the farmers going over the fields and plunging bars or sticks of wood into these holes. It seems, however, that only a few farmers were able to save enough corn for seed the following year. Just 11 years afterward, in 1781, the same pest is again recorded. It seems also to have reappeared in 1790. Trapping by means of ditches and holes is used in present-day methods of control, but the worms are killed by pouring kerosene into the holes.

PRIMITIVE STATE OF ENTOMOLOGY.

Beyond the crude measures already indicated, which, as will be seen, were at the most but slightly effective, there was nothing that the farmers were able to do to save their crops. An appeal was apparently made for information which would aid them in destroying these pests, but no relief appears to have been received. Indeed, this probably was the beginning, at least in this country, of the unjust prejudice which has since prevailed against scientific agriculture, otherwise termed "book farming." The Angoumois grain moth, an insect accidentally introduced into the United States, committed very serious ravages upon grain, both in the field and in store, in the State of North Carolina. The ravages of this pest reach as far back at least as the year 1728. In 1796 M. Louis A. G. Bosc, who was sent out to this country by the French Government, and resided for some time at Wilmington, N. C., found these moths so abundant there as to extinguish a candle when he entered his granary at night. Although the insect is entirely different from the Hessian fly—the one attacking the seed and the other the plant, the one being a moth or miller and the other a fly—yet, in going over the earlier agricultural journals of the country, these two insects are so confused as in many cases to render it impossible to decide to which one the discussions relate. If such misconceptions were to be found among the more educated classes, such as might be represented by Col. Langdon Carter, of Virginia, who wrote on the grain moth in 1768, where was the ordinary farmer to go for information that would help him in his troubles? The few entomologists of that time were almost wholly absorbed in obtaining specimens of insects and in describing them in scientific journals. These entomologists, almost without exception, knew as little about agriculture as the farmer did about entomology; consequently there was diversity where there should have been community of thought and labor. The foregoing will serve not only to indicate the primitive state of entomology in the early history of the country, but also to account for many of the earlier misconceptions among farmers relative to the occurrence of destructive insects.



FIELD LABORATORIES AND BREEDING CAGES.

Fig. 1.—Interior of the first field-station laboratory to be established for the exclusive investigation of grain and forage insects: located at Tower City, N. Dak. **Fig. 2.**—Investigation of Hessian fly in grain fields at Tower City, N. Dak., field station, showing the field breeding cages within which various experiments with Hessian fly are carried out. **Fig. 3.**—The entomological laboratory at Greenwood, Miss., illustrating the utilization of a small dwelling for this purpose, on the outskirts of Greenwood.



FIELD LABORATORIES.

Fig. 1.—The laboratory at Tempe, Ariz. **Fig. 2.**—Laboratory building and out-of-door breeding cage, built especially for this purpose, located at Nashville, Tenn. **Fig. 3.**—Laboratory at Hagerstown, Md., showing the utilization of half of a double house for this purpose.



FIELD LABORATORIES.

Fig. 1.—Laboratory on Kensington Avenue, Salt Lake City, Utah. A different form of building but also easily convertible into a modern cottage. The staff of this field station is shown in front and the principal investigation at this point is with the alfalfa weevil. Fig. 2.—Laboratory built by a private individual at Elk Point, S. Dak., and leased to the Department of Agriculture. This building admits of being easily converted into a small cottage in case it should at any time be no longer desired for laboratory purposes. Fig. 3.—Laboratory at Wellington, Kans., a private cottage leased to the Department of Agriculture. Fig. 4.—Out-of-door breeding cage in connection with the Wellington station. This arrangement gives to the interior conditions as near to those out of doors as it is possible to obtain.

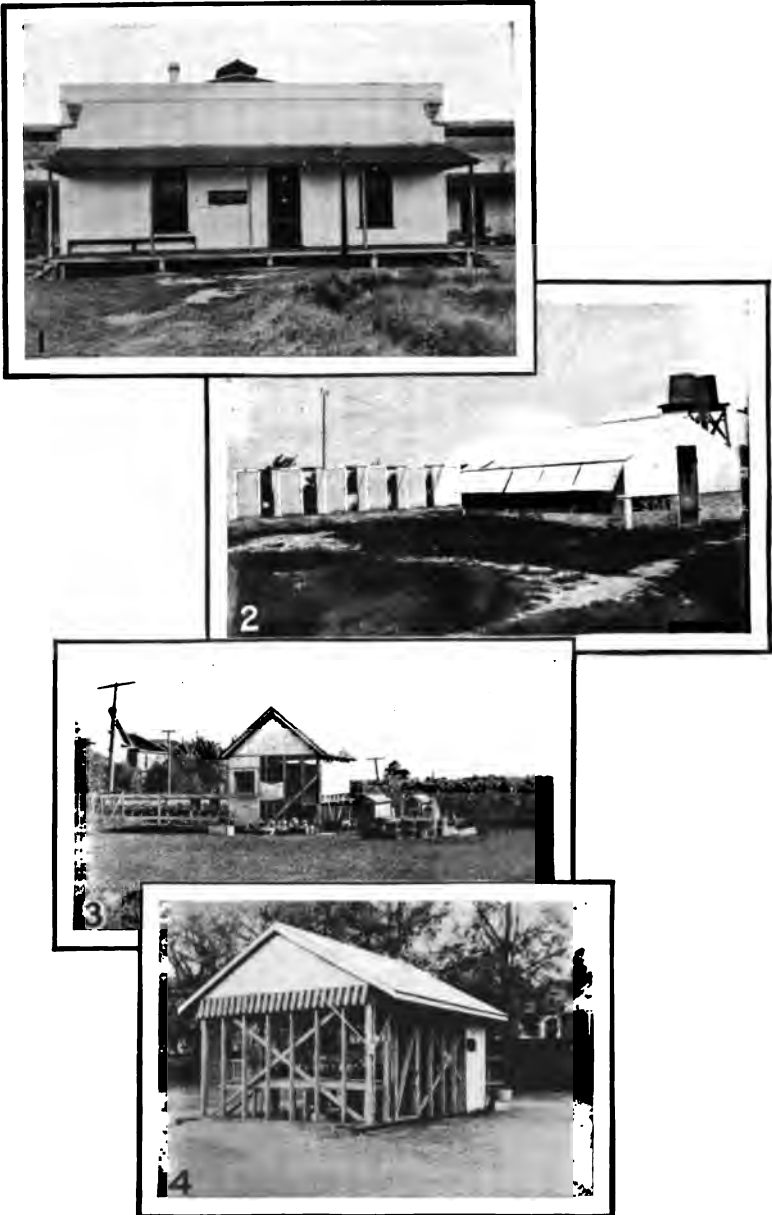

FIELD LABORATORY AND BREEDING CAGES.

Fig. 1.—Laboratory at Brownsville, Tex. This consists of the cavalry barracks of the abandoned Fort Brown, transformed into an entomological laboratory, thus combining the pursuits of war and peace. Fig. 2.—Showing insectary and breeding cages connected with the laboratory at Brownsville, Tex. Fig. 3.—Illustrating the out-of-door breeding cage at La Fayette, Ind., and other equipment at that point for the close study of cereal and forage insects under as nearly natural conditions as possible. All such experiments are checked by others carried out in the field. Fig. 4.—The out-of-door breeding cage at Columbia, S. C., where experiments similar to those in progress at La Fayette, Ind., are being carried out.

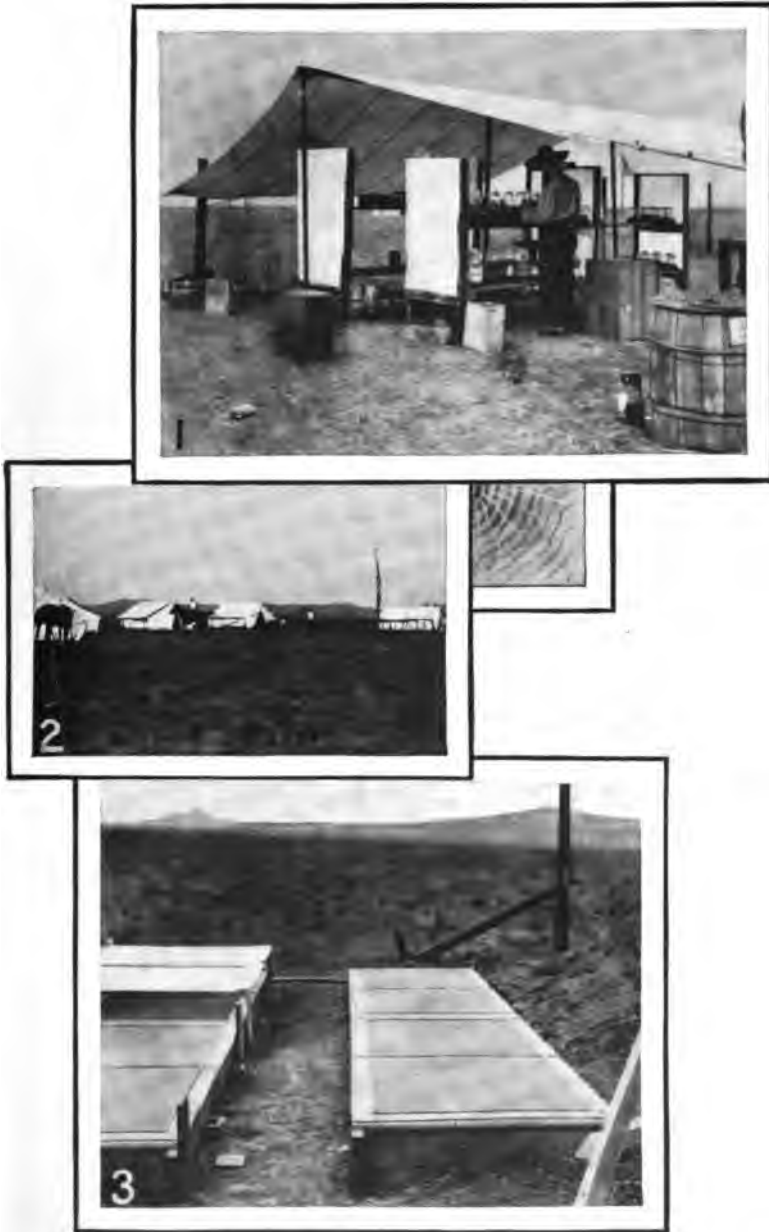

CAMP LABORATORY ON THE NEW MEXICO RANGE.

Fig. 1.—An improvised insectary for the careful study of the range caterpillar and the introduction of and experimentation with its parasites. **Fig. 2.**—Camp near Koehler, N. Mex., established in the midst of a 100,000-acre cattle range, for the investigation of the range caterpillar. **Fig. 3.**—Hibernating cages used in connection with studies of the range caterpillar.



COLLECTING AND DISTRIBUTING PARASITES OF INJURIOUS INSECTS.

Fig. 1.—Illustrating the artificial propagation of certain parasitic insects, at Glendale, Cal., for distribution to and colonization at distant points. Fig. 2.—Peasants who collected alfalfa stems for the Bureau of Entomology in the fields of Italy. Fig. 3.—Selecting out the stems containing parasites of alfalfa weevil and preparing them for shipment to the United States. Fig. 4.—Liberating the imported parasites of alfalfa weevil in the alfalfa fields in Utah.

FIRST EFFORTS FOR THE PROTECTION OF PLANTS FROM INSECTS.

The first efforts looking toward the protection of cultivated plants from insect attack consisted largely, if not indeed entirely, in the treatment of garden vegetables with soot, ashes, lime, and later, perhaps, white hellebore, but the use of these evidently did not extend beyond the garden and afforded no relief whatever to the grower of grains and forage crops. The spread of the Colorado potato beetle eastward from the West probably did much to introduce Paris green as an insecticide, but its use was confined largely to the truck grower and gardener. To the broad acres of the grower of grains and forage crops it afforded no relief whatever. Still later the work on the cotton worm of the South brought kerosene emulsion into practical use, but even this gave no assistance to the grower of grains and grasses. Although the spraying of trees and shrubs was begun a little later and virtually began a new era for the fruit grower, yet this, too, left the ordinary farmer with his problems of insect control practically unsolved and himself rather in the rôle of an amused though skeptical spectator.

BEGINNINGS OF THE APPLICATION OF ENTOMOLOGY TO GRAIN GROWING.

Nevertheless, the efforts toward the control of the Colorado potato beetle, the western migratory locust,¹ and the cotton worm in the South, although not directly applicable to grain growing or to the individual activities of the farmer, were not without their effect upon him. The same may be said of the work of the writer in the lower Mississippi Valley during the years 1886 to 1890, looking toward the control of the buffalo gnat. This pest occurred in such overwhelming numbers as to destroy thousands of head of live stock, and even to kill the mules drawing street cars in the city of Memphis, Tenn. While it had nothing to do with the cultivation of grains, it

¹ The western migratory locust was the first insect pest to receive attention in the United States with a view to its destruction over wide areas. This outbreak occurred during the years 1873 to 1876, inclusive, and covered more or less completely the States of Idaho, Montana, Wyoming, North Dakota, South Dakota, Minnesota, Iowa, Missouri, Nebraska, Kansas, Colorado, Oklahoma, and Texas, or a territory embracing about 2,000,000 square miles. Congress made an appropriation of \$25,000, covering the expenses of the Entomological Commission, to investigate the outbreak.

did affect the farmer in that in many cases it swept his horses and mules out of existence just at the time in the spring when he needed them most. A study of the cause of these outbreaks revealed the fact that relief lay in completing the levees of the Mississippi River between Cairo and the mouth of the Red River; for as these gnats develop only in running water, the overflow from the river into the bayous for miles inland provided the most favorable conditions for their development, and from these breeding places they were carried great distances to farms by the winds. The levees were completed, and since that time it is doubtful if a single head of live stock has been destroyed by these pests.

It was only gradually that the farmer came to seek help from entomology. Up to the year 1884, when the writer was appointed a special agent of the old Division of Entomology, the Department of Agriculture received scant funds for the purpose of aiding the farmer by bringing applied entomology within his reach. About all that the department employees could do under these conditions was to write letters in reply to such requests for information as came to them.

Before the advent of experiment stations—and there were few of these prior to 1888, and even for some time afterwards, because many of the men who are now prominent in station work had yet to be educated—letters addressed to members of university faculties complaining of the ravages of insects and asking relief brought the farmer little consolation. The replies he received to his appeals for relief were usually expressed in a language that he did not understand. Moreover, they were usually written by men who had little or no practical knowledge of agriculture. Thus the breach already existing between the farmer and the scientist was continually widened and in many cases there was fostered an absolutely intolerant feeling on the part of each for the other. The real practical value of applied entomology to the average farmer at that time was perhaps best measured by the frequently used illustrations of Cupid with an insect net chasing butterflies. The measures for reaching the farmer and helping him in his troubles were far from being satisfactory. He was still very much a disinterested spectator. Nor was the fault entirely with the scientist, for the farmer himself has been hard to reach. Indeed, at that time

the writer could easily place in three classes the farmers to whom he was endeavoring to bring entomological aid. The first class, much the largest in number, consisted of those who looked upon the whole matter as a case of one person (the author) holding down and continuing to hold down a good job; the second, those who considered it a case of "the blind leading the blind;" and the third, much the smallest class, those who really understood the aid which the Government was trying to extend to them, and fully appreciated it. An instance or two will serve to illustrate this last-mentioned class: The author had spent an hour with a certain farmer in his wheat field. At the end of that time the farmer remarked that he had been growing wheat all his life, or at least for more than 50 years, and yet in that one hour, with a trained observer, he had been led to see things which he not only had never seen before, but of the very existence of which he had never dreamed. He further admitted that because he had not known what was going on in his own fields he had been losing money during all of those years. A millionaire banker and farmer once took the writer to his 18,000-acre farm to investigate what was, to him, an entirely new insect, but which had practically ruined hundreds of acres of his corn. It so happened that this was the western corn rootworm, which, while its work is exceedingly obscure and connections between worm and adult difficult for the farmer to observe and understand, is withal one of the easiest of all corn insects to manage by a simple rotation of crops. After spending a day in the cornfield he stated that had he known a year earlier what he had learned in that one day it would have saved him \$10,000, and he estimated that the information would save him that amount annually in the future. However, another case of a similar nature turned out somewhat less happily. In this case the farmer was almost equally wealthy and carried out with equal faithfulness the recommendation for the rotation of crops, the ground where the corn had been destroyed being seeded the following spring to oats. Moreover, the experiment, so far as the destruction of the corn rootworms was concerned, proved equally effective. Yet the next year, as the writer was walking the streets of a near-by town, a heavy hand was laid on his shoulder and the owner of the hand—the farmer in question—accused him

bluntly of not having known what he was talking about, because "the same thing that had destroyed the corn had turned into a worm an inch long and destroyed the oat crop!" This man said quite frankly that unless the writer could furnish better information, the sooner the Government got rid of him the better. When the farmer had been convinced that the corn rootworm of one year could not possibly develop into the army worm of the next, the difficulty was somewhat smoothed over. However, the average farmer is still almost invariably distrustful of one who has not been brought up on a farm or who has merely had the training of a university, and it is still with no little difficulty that he can be reached by either Government or State entomologists unless he is first convinced that they have a practical knowledge of agriculture. That he is not without excuse for this state of mind has already been shown.

After a lapse of over 30 years, and in an adjoining county, a soil expert has recently been employed with the primary object of examining the soils and giving the farmers advice as to what elements are lacking and how their soils can be best improved. In carrying out his work this expert has encountered a most astonishing condition with reference to corn culture, as, in very many instances, instead of chemical defects in the soil it has been found that failures in producing satisfactory crops of corn have not been due to soil defects at all but to the ravages of this same western corn rootworm. At the present time the writer, by aiding this soil expert, is making every effort to enlighten the farmers, now largely of another generation, as to the actual cause of their failures and the thoroughly practical measure, a simple rotation of crops, that will enable them to overcome it. By this means it is expected that, with the aid of two sciences instead of one, practical results will be obtained that will bring about a saving of thousands of dollars to the farmers of this county.

THE INTRODUCTION OF ENTOMOLOGICAL FIELD STATIONS.

The latest and most practical development in the work of bringing applied entomology to the farmer is found in the entomological "field stations," so called, which have been established in various parts of the country. When entomology was first applied directly to farming problems, ento-

mological workers, both State and National, were few and widely separated. Cooperation, except in rare cases, was impossible, and each investigator devoted himself to the study of such insects as occurred in his immediate neighborhood. No other course, indeed, was open to him. It was frequently the case, however, that the insect which he was investigating was not confined to his own locality, or even to his own State, but was distributed over a wide area, and existed under widely varying conditions of soil and climate. Thus, when the results of his investigations were published, farmers in whatever section of country the pest occurred at once attempted to put into practice the recommendations which the entomologist had made for the control of the insect and which were necessarily applicable only to that section of the country in which the investigations had been made. When, as might be expected, the results of the application of these recommendations were in some cases not all that could be desired, the entomologist got the blame, in spite of the fact that it had been obviously impossible for him to carry on investigations in more than one place at a given time. It was to meet this need for local investigation and experimentation in the broad, interstate investigations that these field stations were established, the first effort in this direction being made in the spring of 1905, when an entomological laboratory for the exclusive study of cereal and forage insects was located at Tower City, N. Dak. The interior of this laboratory is shown in Plate I, figure 1, while the field equipment, consisting of field cages in which were carried on investigations of the Hessian fly in its attacks upon spring wheat, may be seen in Plate I, figure 2. At that time it was doubted in some quarters that this insect did attack spring wheat, but that it does do so was fully demonstrated by the aid of these rather primitive facilities, as was also the fact that durum wheat is practically immune to its attacks. In the same year a laboratory was established at Richmond, Ind. The laboratories at that time each consisted of but a single room in a dwelling house, the work done therein being supplemented by more or less extensive field experiments. The principal work done at Richmond was in studying the spring grain-aphis, or "green bug," for which work Congress had made a special appropriation.

DEVELOPMENT OF ENTOMOLOGICAL FIELD STATIONS.

Since that time we have far outgrown these primitive arrangements, and a small dwelling house is often leased entire, such as the one at Greenwood, Miss. (Pl. I, fig. 3), or Tempe, Ariz. (Pl. II, fig. 1). As the work expanded, more room in these laboratories became necessary, and more commodious quarters were therefore obtained, as seen in the laboratory at Nashville, Tenn. (Pl. II, fig. 2), or the one at Hagerstown, Md. (Pl. II, fig. 3), where the half of a double house is utilized for this purpose, and by the one at Wellington, Kans. The last is shown in Plate III, figure 3, while the out-of-door breeding cage, in which insects are reared under conditions as near as possible to those in the fields, is illustrated in Plate III, figure 4.

Where satisfactory buildings can not be leased for this purpose, real estate men or contractors are usually willing to erect buildings suitable for our purpose, leasing them to the Department of Agriculture. Such an arrangement is illustrated by the laboratory at Elk Point, S. Dak. (Pl. III, fig. 2), and the one at Salt Lake City, Utah (Pl. III, fig. 1).

At Brownsville, Tex., the building formerly occupied as a cavalry barracks at old Fort Brown was, upon its abandonment as a military post, placed at the disposal of the department and was fitted up as an entomological laboratory. The building is shown in Plate IV, figure 1, and the out-of-door breeding cage in figure 2 of the same plate. In some cases universities have been kind enough to give us necessary laboratory quarters in their buildings and ample facilities for outside work. An instance of this sort is found in the work at Purdue University, La Fayette, Ind. (Pl. IV, fig. 3), while another is seen at the University of South Carolina, Columbia, S. C. (Pl. IV, fig. 4).

A laboratory entirely different from those previously mentioned was established in the spring of 1913, when it became necessary to carry on investigations in the midst of a 100,000-acre cattle range, miles away not only from the nearest town but from the nearest human habitation. A field camp (Pl. V, fig. 2) was therefore located at a point not too far from the small mining town of Koehler, N. Mex. The temporary field laboratory is shown in Plate V, figure 1. The breeding cages necessary to this work in the develop-

ment of parasites that had been previously imported from Europe are seen in Plate V, figure 3. This field station and laboratory in the open range is a very modern innovation and something that could not, by any possibility, have been inaugurated and carried out 10 years ago, not only because at that time funds were not available for such an undertaking, but also because of the fact that public sentiment would not have offered any encouragement looking toward this particular piece of work.

Another phase of the work of bringing aid to the farmer is illustrated in Plate VI, figure 1, where are shown breeding cages for the rearing of parasites artificially, the parasites to be shipped to distant points and there liberated in the fields, with the view of thus destroying insect pests of the wheat field. In this particular case the parasites, through the courtesy of this Government to the British Government, were consigned to the official entomologist of British East Africa.

A parasite of the alfalfa weevil, a European insect that was accidentally introduced in the vicinity of Salt Lake, has by the reverse procedure been brought from the native home of the species in Europe and liberated in the alfalfa fields of Utah. Plate VI, figure 2, illustrates a party of Italians employed in their native country to collect alfalfa stems likely to contain parasitized eggs of the weevil. Figure 3 of the same plate shows another group charged with the more responsible duty of selecting for shipment to this country all stems known to contain such eggs. After they had been developed artificially in the laboratory at Salt Lake City the parasites were liberated in fields of alfalfa that had become infested by the alfalfa weevil. Plate VI, figure 4, shows the manner in which this was done.

PRACTICAL VALUE OF THE FIELD STATIONS TO THE FARMERS.

As evidence of the practical value of these field stations, it may be stated that farmers and stockmen are coming more and more not only to make use of these stations by telephone, but also by taking members of the staff of assistants to their own farms. They are also acquiring an intelligent interest in the more technical features of the laboratory work. Time was when a farmer, seeing an experiment carried on under

a lantern globe, would have become so utterly disgusted as forever to forswear all interest in that particular kind of work. Now, however, he pursues an entirely different course. Not only does the insect pest itself interest him, but he also cultivates a business acquaintance with its parasites and other insect foes, for he is beginning to understand that there are really more beneficial than harmful insects, and that the former are his friends. He therefore likes to see the experiments at short range, and when he returns to his own fields he is all the better able to detect the presence of the pest if it occurs.

We have found, too, that one of the most satisfactory methods of bringing applied entomology to the farmer is to carry out field experiments in places where these experiments can be easily observed. We have made it a point to let the farming community know exactly what we are trying to do, and to explain carefully the measures that are being carried out. By watching the experiments themselves, knowing just what we are trying to do, how we are doing it, and the object in view, the farmers are able to see precisely what results are obtained. This work, carried out in their own locality, under local climatic, geographic, and agricultural conditions in their own fields, shows them much more clearly than could otherwise be explained that what we can do they themselves can do. In such cases negative results are to them of as much value as positive ones. This must not be confused with mere demonstration. It is actual experimentation with the farmer taken into partnership and really paves the way for the demonstrator and extension worker.

Another most important point with reference to this matter of personal contact with the farmer is that he is still, generally speaking, strongly averse to reading about insects that may or may not attack his crops in the future. He can not by any possibility bring himself to take an interest in such matters. As one of them explained, "It is all right for you people who understand these things, but for us farmers it is very much like attempting the management of a Krupp gun." We have found that after there has been a personal examination of fields—and this sometimes involves a whole community—the farmers frequently, either individually or collectively, are then ready to read almost

anything put before them relating to these particular pests or their parasites, because they have seen them working in their own fields and have seen also the results of such work. It seems that then, and not before, is the time to place entomological literature before the farmer. It is only a different phase of what we all experience at some time or other, and which may be illustrated by the well-known fact that while we may for years have been reading about a certain interesting or historic locality, it is only after visiting the place and becoming personally acquainted with it that the descriptions become really interesting to us, and it is then that we desire to gather up and reread whatever we have regarding it.

There is one more point which must be brought out in connection with the practical value of these field stations. The farmers' institutes have accomplished a great work, and it is no criticism against them to call attention to the fact that very many farmers will sit through an institute meeting, listening intently, but will ask no questions and give no experiences. Somehow it seems as though a body of people brought together in this way gives the average farmer a species of lockjaw. Yet these same men, interviewed in their own fields by some one who fits in with their life, immediately re-acquire the power of speech and give out information freely, often supplementing the knowledge acquired by the entomologist in his laboratory. If these field stations accomplished nothing more than this they would repay over and over again the funds annually appropriated for the work.

But it is largely through the work and efficiency of these field stations that entomology as applied to the farm has been, within the last 25 years, completely revolutionized. Through their comparative accessibility to all sections of the country it is now possible, when complaint is made of an insect outbreak of more than local importance, to wire instructions to an expert stationed at the field station nearest to the point of outbreak, charging him to proceed at once to that point and investigate the trouble at first hand. Thus the farmer who has made application to the Department of Agriculture for assistance, either directly or, as is frequently done, through his representative in Congress, is often surprised to receive, instead of an impersonal reply by mail, a "living epistle," as it were, in the person of a young man who by training and experience is fitted to assist in con-

trolling the pest. This young man, expert both in entomology and in agriculture, goes about with the farmer over his fields and over the fields of his neighbors, pointing out to them, in a perfectly natural and intelligible way, things which have been mysteries to them heretofore. He shows them wherein their farming methods have been responsible for losses due to insect attack in the past and how, by suitable cropping systems and methods of cultivation, such losses may be averted in the future; thus, again, clearing the way for actual extension and demonstration work.

It must be borne in mind that the men connected with these field stations are working as a unit and not as isolated and independent individuals and upon interstate and not local problems, regardless of State boundaries. Securing facts in New England and attempting to apply them under the agricultural conditions existing in Texas, Montana, or Florida is neither good entomology nor good agriculture. These men do not recognize State lines at all, nor are they bound by them, and the same insect is studied throughout its entire area of habitation, under every climatic, geographic, and agricultural condition. In this way it is possible to meet the farmer on his own ground and show him what he can do in his own locality, under his own agricultural conditions and cropping system, as compared with merely telling him what someone else has done a thousand miles away and perhaps only in the restricted area of a garden patch. The comparative advantages of these two methods of handling the insect problems of the farmer are too obvious to need discussion.

As has already been stated, these men are not demonstrators but investigators, whose duty it is to work out the full life history and habits of insects destructive to grain and forage crops at the various fully equipped field laboratories nearest to the localities where these ravages occur. Having secured such information in this manner, it must be thoroughly tried out in the fields over wide areas under ordinary farm conditions, otherwise we shall be exactly where the earlier entomologists were a half century ago. When final results are obtained, these are available for use by experiment stations, demonstrators, or other experts, and will be found applicable throughout the entire area of destructive abundance of such insects.

In such work State boundary lines fade away, and instead we recognize only the boundaries of distribution of each particular insect and upon which the activities of such members of the force as become necessary can be concentrated. We thus are able to get finished and complete results instead of fragmentary ones, and do for several States what they are not in a position to do for themselves.

It is not expected that these men shall devote their attention to strictly local outbreaks of insects, but to such as extend over more than a single State. Thus, avoiding local matters, they are better able to bring a greater power to bear upon interstate problems, and it is due to present conditions that it has been possible to bring this factor into action. The same insects may be, and sometimes are, destructive in one section and harmless in another. They may, and some do, attack one crop in one locality and another entirely different crop in another, or they may attack the same crop differently under different environments. They may, and some of them do, originate each year in the extreme south, and later in the season commit serious and widespread ravages far to the northward; and it is only through national measures that such conditions can be reached and remedied.

In cases where details for special investigations are requested by Members of Congress, it is always left to the judgment of the entomologist in general charge of the section from which the detail is to be drawn to decide whether a personal examination is necessary, whether the interests of the Department of Agriculture will be benefited in its researches in this way, whether in view of the general distribution of the pest and possibilities of danger from it in future, more extended investigations are necessary, or whether the matter is not a local one which can be handled equally well by State authorities.

Thus it is that applied entomology is being rapidly brought more and more to the farmer himself, in his own fields, and we are able to reach out to him to an extent that has never before been possible; and he is fast coming to realize that while he may have been, owing to previously existing conditions, the last to benefit by this somewhat difficult science of entomology, he need not, by any means, be the least profited thereby. There does not seem to be any reason why

this work should not be extended until every farming community can be reached and benefited. Indeed the term "community" is hardly applicable in this sense, for even the most extended stock range of the West is not necessarily debarred from securing equal benefits.

It must not be supposed that all of the activity in applied entomology is being confined to cereal and forage insects, because those affecting fruits, truck, and other crops are also receiving attention. That the United States is far in advance of other nations in the practical application of the science of entomology is evidenced by the fact that entomologists, both students and experts, from all quarters of the world come to this country for the purpose of studying our system and methods of work. Many of these are being aided financially by private philanthropy, while others are sent here by foreign nations at public expense.

Thus it is that by the aid of Congress and under the fostering care of the United States Department of Agriculture the mysticism and misconception regarding insects that have prevailed among farmers, and indeed have followed them throughout their migration from east to west, for centuries, are being swept away and the twentieth century is to see the farmer profit equally with his brother husbandmen from a practical knowledge of insects and their habits and learn how, when, and where they can best be reached and controlled by practical measures intelligently applied.

FACTORS OF EFFICIENCY IN FARMING.

By W. J. SPILLMAN,

Agriculturist in Charge of Farm-Management Investigations, Bureau of Plant Industry.

INTRODUCTION.

DATA are available for the discussion of only a few of the factors which contribute to the success of a farm business. Among the more important of these are the magnitude of the undertaking, which may be measured by the area farmed, the amount of working capital employed, or the amount of productive labor provided; the system of organization, which determines the degree of diversity of enterprises on the farm, the seasonal distribution of labor, and the amount and character of equipment required; the adaptability of the chosen enterprises (crops, types of live stock, etc.) to soil, climatic, and economic conditions; the quality of the business, as indicated by yield per acre or product per animal unit; and, finally, the individuality of the farmer himself. Each of these is discussed briefly.

MAGNITUDE OF THE BUSINESS.

An important factor in determining the amount of income the farmer can secure is the magnitude of the business he conducts. Other things being equal, the larger the business the greater the possibility of profit. But it is also true that the larger the business the greater the possibility of loss. It is important that the magnitude of the business should not exceed the managerial ability of the owner or tenant, as the case may be, but within this limit it is easier to make money on a large farm than on a small one.

There are three means of measuring the magnitude of a farm business. One is the area of land utilized, another is the amount of working capital employed, and the third is the amount of productive labor the farm furnishes. These three factors are not independent of each other. In general, the larger the area of productive land the greater the working

capital and the amount of productive labor, but this is not always the case. Data are not available for determining the independent influence of these three means of measuring the magnitude of the business, but we have many data which tend to show that each is closely correlated with profit.

In the following paragraphs use is made of the terms "farm income" and "labor income." By "farm income" is meant the difference between receipts and expenses. The farm income must pay interest on the investment and wages to the farmer; hence, farm income is usually divided into capital income and labor income.

AREA OF IMPROVED LAND.

The table which follows shows certain facts developed in a farm survey conducted by the Office of Farm Management in the States of Indiana, Illinois, and Iowa. In all, about 700 farms were included in this survey. Of these farms 273 were operated by their owners and a somewhat smaller number by tenants. The remainder were operated by small landowners who rented additional land, a very common practice in that section of the country. The data in the following table relate to the 273 farms operated by their owners.

Relation of size of farm to farm income.

Number of farms.	Size limits.	Average size.	Farm income.	Number of farms.	Size limits.	Average size.	Farm income.
32.....	0 to 40 acres.....	<i>Acres.</i> 37.4	\$416	31.....	160 to 200 acres .	179.1	\$1,956
51.....	40 to 80 acres....	72.9	848	36.....	200 to 280 acres..	239.8	2,738
48.....	80 to 120 acres...	106.9	998	19.....	280 to 400 acres..	321.8	2,838
44.....	120 to 160 acres..	140.4	1,468	12.....	400 to 1,250 acres	633.8	6,182

Here it is seen that the farm income increases quite regularly with the size of the farm. Similar results are given in Table 27, page 414, of Cornell Agricultural Experiment Station Bulletin 295, for a farm-management survey conducted in the State of New York.

This is quite generally true where the type of organization is similar on the various farms compared, but a small farm may be so organized as to provide a large business. Hence, the area of improved land is not the only means of measuring

the magnitude of the farm business, but it is important to remember that the smaller the farm the more difficult it is to organize it in such a way as to give a large amount of productive labor and good seasonal distribution of that labor. It therefore requires greater ability to make a preeminent success on a small farm than it does on a farm of considerable size. On the other hand, it requires more ability to make a success on a very large farm than on a medium-sized farm. In all of our farm-management surveys we find, where a large number of farms are studied, that both the largest losses and largest profits occur on the largest farms, but on the average the larger the farm the greater the profit.

The farm-management survey above referred to, conducted in the States of Indiana, Illinois, and Iowa, brought out the interesting fact that the size of the farm is more closely related to the labor income on tenant farms than it is on farms operated by their owners. Thus it happened that 26 of the farms conducted by owners were 80-acre farms, while 25 were 160-acre farms. The average labor income on the 160-acre farms was only 37 per cent greater than on the 80-acre farms. In the same survey 28 of the tenant farms were 80-acre farms and 37 were 160-acre farms. The average labor income on the 160-acre tenant farms was 105 per cent greater than on the 80-acre tenant farms. The reason for this stricter proportionality between the size of the tenant farm and the labor income than between the size of the owned farm and the labor income is not far to seek. The tenant has very little capital, and his family, therefore, must live principally on the labor income obtained. There is consequently a spur to the greatest possible endeavor. But on farms conducted by their owners, the farm family, in addition to the labor income, has the interest on the investment. They can, therefore, live quite comfortably without such strenuous effort as is required on the part of a tenant whose capital is small.

WORKING CAPITAL.

The amount of working capital required on a given farm depends both on the size of the farm and on the type of its organization. In general, the larger the working capital the larger the profits, provided the system of organization is

good. The following table gives a comparison of the working capital and labor income on the 247 tenant farms studied in the farm survey referred to above.

Relation of working capital to labor income on 247 tenant farms.

Number of farms.	Size groups.	Average capital.	Labor income.
5.....	Capital below \$500.....	3324	\$328
21.....	Capital \$500 to \$1,000.....	799	338
44.....	Capital \$1,000 to \$1,500.....	1,371	502
48.....	Capital \$1,500 to \$2,000.....	1,758	655
66.....	Capital \$2,000 to \$3,000.....	2,439	915
41.....	Capital \$3,000 to \$4,000.....	3,415	1,095
14.....	Capital \$4,000 to \$6,000.....	4,806	1,796
8.....	Capital over \$6,000.....	8,658	2,819

All of the tenant's capital is working capital, and on these farms the tenants furnished practically all of this capital. The labor income mounts rapidly with increase in working capital. It is to be regretted that the number of farms in this survey is not sufficiently large to enable us to determine the relation between working capital and labor income on farms of the same size. Part of the increase in labor income shown in the foregoing table is undoubtedly due to increase in the size of the farm.

AMOUNT OF PRODUCTIVE LABOR.

Since the values created in the operation of a farm are the results of the application of labor, it is not surprising to find that the greater the amount of productive labor a farm furnishes the greater is the profit in farming. In a survey conducted by Mr. G. P. Scoville, county agent for Chemung County, N. Y., the amount of productive labor furnished by a considerable number of farms was compared with their labor incomes, as shown in the following table. The first group of farms furnished an average of 278 days of productive labor annually, giving an average labor income of \$279, or almost exactly \$1 a day. Another group furnished an average of 406 days of productive labor, returning a labor income of \$574, or \$1.41 a day. A third group furnished 678 days of labor, giving a labor income of \$1,037, or \$1.53 a day. Thus, not only does labor income increase with the

amount of productive labor provided by the farm, but it increases at a considerably higher rate, so that the greater the amount of labor the greater the profit per day's labor. This is to be explained presumably on the basis that the farmer who has the ability so to organize his farm as to give a maximum amount of productive labor also has the ability to make that labor more effective than in the case of the average farmer.

Relation of labor income to amount of productive labor.

Number of farms.	Labor.	Labor income.	
		For year.	Per day.
23.....	278 days.....	\$279	\$1.00
28.....	406 days.....	574	1.41
13.....	678 days.....	1,037	1.53

ORGANIZATION.

Reference has already been made to the fact that the type of organization may be such as to require a large amount of working capital and provide a large amount of productive labor even on a small farm. It may bunch the labor at certain periods of the year, leaving other periods comparatively idle, or it may distribute the labor evenly throughout the seasons. On many farms no regular type of organization exists, and the actual management of the live stock and field crops varies greatly from season to season because of the exigencies of the new situations which are continually arising on a farm which is run without any definite plan. In some seasons a farmer will have more of some particular crop than his available force can cultivate properly. He will thus slight the work. In other seasons he may have less of the crop than he could manage. Under these circumstances he is apt to put more labor on the crop than conditions justify.

The economy and adequacy of equipment on the farm also have much to do with the possibility of profit. Definite data are not available for determining the exact relation between all the organization factors here mentioned and profit in farming, but such data as are available will be given.

DIVERSITY.

Especially when farms are small, diversity of enterprises is an important factor in providing productive labor and in distributing this labor to advantage throughout the season. The table following gives comparisons between the degree of diversity and the labor income:

Relation of diversity of enterprises to labor income.

Chemung County, N. Y., survey.			Michigan survey.			
Number of farms.	Degree of diversity.	Labor income.	Number of farms.	Diversity index.	Average area.	Labor income.
					<i>Acres.</i>	
24.....	Poor.....	\$147	27.....	2 to 3.....	93	\$287
18.....	Medium.....	534	46.....	3 to 4.....	94	418
22.....	Excellent.....	1,031	32.....	4 to 5.....	97	436
			29.....	Over 5.....	93	702

The results given in the first half of the foregoing table were obtained in the survey already mentioned in Chemung County, N. Y., while those in the second half were obtained in a farm-management survey conducted by the Office of Farm Management in southern Michigan. In Chemung County, N. Y., 24 poorly organized farms gave an average labor income of \$147. Eighteen farms having moderately good organization produced an average labor income of \$534, while 22 well-organized farms gave an average labor income of \$1,031. In the Michigan survey the degree of diversity is given in terms of the diversity index. A farm for which the diversity index is 4 has a diversity of enterprises equivalent to four equal enterprises. Of the farms studied in this survey, the diversity index is from less than 2 to more than 5. In general, it is seen that the labor income increases with diversity. It happens, however, that there were two farms in this survey with a diversity index less than 2 but with very high labor incomes.

There are two conditions which may make farming very profitable, at least at times, without diversity of enterprises. One of these conditions arises when in any community a particular farm enterprise is for any reason exceedingly profitable. As long as this condition lasts the greatest profit may be made by sticking to this one enterprise, even if it leaves

the farmer and his working force idle for a considerable portion of the year. But conditions of this kind are nearly always temporary and in most cases decidedly short lived, so that such farming is usually unsafe. The other condition under which farming may be quite profitable without diversity of enterprises is that under which a single farm enterprise permits the use of large power units and gives good seasonal distribution of labor. This is the case with wheat culture as conducted in the Pacific northwest. The actual income a family can secure on a proper-sized farm with this system of farming is large, but on account of the large acreage required it is necessary that the land be cheap, in order that there may be a labor income in addition to an income on the capital. Such a single-crop system of farming is also exposed to the danger which inheres in any farm business based on a single enterprise, namely, fluctuation in price and danger from loss because of untimely weather conditions. Diversified farming is, therefore, safer than farming based on a very small number of enterprises, and under most conditions is more profitable. It usually gives more productive labor than nondiversified systems, and by properly choosing the enterprises and regulating their magnitude it can be made to give an excellent seasonal distribution of labor, thus permitting the farmer and his family to do a larger proportion of the labor with a minimum of horsepower and other equipment.

SYSTEM IN OPERATION.

There is an utter lack of system in the management of farm enterprises on many farms. Too little attention has been given to standardizing systems of management of enterprises for different localities. In tabulating the number and kind of operations performed, say, upon the corn crop on different farms, and especially in different localities, one is struck by the enormous variations in practice. The question arises whether there is any fundamental basis other than custom for these variations. The subject is one which deserves investigation.

While the Office of Farm Management has many data on this subject, these data are not sufficient to justify conclusions and will therefore not be given here, except merely to illustrate the fact that notable variations of the kind in question do exist, even on neighboring farms.

Hours of man labor per acre of cultivated land on three neighboring farms of similar type.

Farm.	Crop index.	Crop area.	Crop labor.	Labor on stock.	Market- ing.	Miscel- laneous.	Total man hours.
		<i>Acres.</i>					
A.....	0.82	106	19	8.3	1.0	7	35
B.....	1.08	130	24	11.3	2.1	13	51
C.....	.82	35	26	28.6	3.4	32	91

The foregoing table shows certain data concerning three neighboring farms in a Middle Western State. The sizes of the farms are shown in the third column. The relative crop yields are shown in the second column under the heading "Crop index." It is seen that farms A and C have the same average yields, while farm B has yields one-fourth greater. Farmer C does more work than is necessary. Farmer A evidently does less, while farmer B, who gets excellent results, probably devotes about the proper amount of labor to his various enterprises. It is seen that the number of hours of man labor per acre of all crops varies from 19 on farm A to 26 on farm C. A more marked difference, however, occurs in the number of hours of labor devoted to live stock, which varies from 8.3 for each acre of cropped land on farm A to 28.6 on farm C. The same general difference appears in all the divisions of farm labor. Farmer C spends more time on his crops and very much more on his live stock, although he has less live stock per acre than farmer B, and more time in marketing his produce than either of the others. But it is in miscellaneous work that farmer C shows to least advantage. He is able to find 32 hours of miscellaneous work, for most of which he gets nothing, for every acre of crops he produces. In all, he does 91 hours of farm work for every acre of his crops, while farmer A works only 35 and farmer B only 51 hours. Part of these differences is due to the fact that farmer C has a very small farm, but B has a larger farm than A. The point is that the adoption of systematic methods in conducting farm work and the establishing of standard systems of management of enterprises would help to eliminate unnecessary operations and greatly increase the efficiency of farm labor.

ADAPTABILITY OF ENTERPRISES.

One of the most important factors in determining profit in farming is the adaptability of enterprises to soil and climatic conditions, and especially to existing economic conditions. Adaptability to soil and climatic conditions is so obvious as to need only mention here, but the facts regarding adaptability to economic conditions are not so well understood.

The table on page 102 gives an estimate of the average labor income for one of the leading dairy counties in the State of Wisconsin and one of the leading dairy counties in the State of Massachusetts. The calculations are based on census figures in so far as these are available. The estimated cost of maintenance of buildings, implements and machinery, taxes, and miscellaneous expenses are based on the results of farm-management surveys and other investigations conducted by the Office of Farm Management. Unfortunately, certain items necessary to determine accurately the labor income are missing. For this reason the labor income referred to in this table has a different meaning from that referred to in previous tables. In this table the labor income represents not the wages of the farmer but the wages of the whole farm family. Furthermore, in the previous tables the farm family has, in addition to the labor income and the interest on the investment, such supplies as the farm furnishes toward the family living, while in the table under discussion the labor income includes what the farm furnishes toward the family living, except the milk and cream consumed on the farm where it is produced, the last census having made no estimate of the value of this item. In addition, a good many farm families, especially in Massachusetts, earn considerable amounts by outside employment, and on many farms this is the principal source of income. Unfortunately, also, the census gives no information as to the amount of money spent in the purchase of live stock, so that the labor income as given on page 102 must be reduced by the average amount spent annually in the purchase of live stock. To sum up, the labor incomes, together with the interest on the investment, which make up the farm income, require the following modification in order to represent the sum available annually for the family living: The farm income should be increased by the amount of milk and cream consumed on

the farm where it is produced and by the amount earned by the farm family from other sources than the farm, including, of course, interest on investments other than in the farm, and it should be reduced by the amount paid for live stock bought. The figures are therefore not of much value except as a comparison between different regions, for the same defects inhere in the estimates for the two regions.

Estimate of the average labor incomes for farms in a leading dairy county in Wisconsin and one in Massachusetts.

Items of comparison.	Selected county in—	
	Wisconsin.	Massachusetts.
Number of farms.....	3,356	5,436
Improved land per farm.....acres.	65.0	34.2
Number of cows per farm.....	12.7	5.02
Improved land per cow.....acres.	5.38	4.80
Total farm investment.....	\$10,300	\$7,945
Value of farm buildings.....	2,279	3,282
Value of implements and machinery.....	368	406
Dairy products, per cow.....	42	106
VALUE OF PRODUCTS.		
Dairy products (exclusive of home-used milk and cream).....	\$505	\$532
Wool and mohair.....	1	0
Poultry products.....	124	183
Domestic animals sold.....	318	175
Domestic animals slaughtered.....	42	20
Value of crops not fed.....	576	885
Total.....	1,566	1,796
EXPENSES.		
Labor.....	\$146	\$527
Fertilizers.....	1	74
Feed.....	44	396
Maintenance of buildings, 4.5 per cent.....	102	148
Maintenance of implements, etc., 20 per cent.....	74	81
Taxes, 0.6 per cent.....	62	48
Total (designated expenses).....	429	1,274
Miscellaneous expenses.....	64	191
Total (all expenses).....	493	1,465
Farm income¹.....	\$1,073	\$330
Interest on investment, 5 per cent.....	575	397
Labor income ¹	558	-67

¹ Should be increased by the value of home-used milk and cream and receipts from outside sources. Should be decreased by the amount paid for live stock purchased.

It is seen that in the Wisconsin county the average labor income, as above determined, is \$558 per annum and the average farm income is \$1,073 per annum. In the Massachusetts county the average labor income is minus \$67. In other words, the average farm income is \$67 less than 5 per cent interest on the average investment per farm. The reasons for this difference are seen in the data given in the table on page 102. In the first place the western farms are twice as large as the eastern farms, but the average investment in farm buildings is nearly 50 per cent larger on the eastern farms. The investment in farm machinery is also considerably larger on the small farms of the East. In the matter of gross income the eastern farms have distinctly the advantage. Although the average number of cows per farm in the Massachusetts county is less than half of what it is in the Wisconsin county and the income per cow is $2\frac{1}{2}$ times as much, the great difference in expenses in the two counties more than counterbalances this increased income. The Massachusetts county has on the average a higher income per farm from dairy products. It also has a 50 per cent greater income from crops. The trouble lies in the higher expense of farming in the East. The labor bill on the Massachusetts farm is \$527 annually, while on the Wisconsin farm it is only \$146. The Massachusetts farmer's children have gone to the city and he must hire his labor; the Wisconsin farmer's family does most of the labor. The farmer in the Massachusetts county spends an average of \$74 a year for fertilizers, the one in Wisconsin about \$1 annually. The Massachusetts farmer buys practically all of his concentrated feed and perhaps some roughage; the Wisconsin farmer raises most of the feed on his own farm, his farm being large enough to justify this course. The total expenses of the average farm in the Massachusetts county are nearly a thousand dollars greater than in the Wisconsin county, while the total income is only about \$200 greater.

In order that farming in this Massachusetts county shall be as profitable as in the Wisconsin county, it is necessary, on account of the very much higher expense of farming in the East as compared with the West, that the farm business be based largely on enterprises which have a distinct economic advantage over similar enterprises in the West. It is not yet possible to state in full just what these enterprises are, but some illustrations can be given. The production of hay in

the New England States is less than sufficient to supply the local demand. A considerable proportion of the supply must, therefore, come from the middle West. As hay is a cheap, bulky product, transportation charges on this commodity are relatively high. This gives the eastern farmer a much higher price than his western competitor. Hay production, therefore, appears to be one of the enterprises which possess marked economic advantages in New England. The production of vegetables is another enterprise which enjoys marked economic advantages when conducted in the immediate vicinity of the consumer. This, then, also appears to be an enterprise which should be developed in New England to as full an extent as economic conditions justify.

Those who are most familiar with conditions of production and marketing in New England are of the opinion that the larger cities of that section are supplied with home-grown vegetable products during the summer months in a quantity approximately equal to the demand, but there are many smaller towns and cities, as well as considerable areas of farming community, in which this supply is inadequate. There is room, therefore, for considerable extension of vegetable farming throughout a large part of this territory.

It is undoubtedly true that if the system of distribution of perishable farm products were so perfected as to render it possible to supply all communities at all times of the year with perishable farm products in such quantity as they would use, there would be a very considerable increase in the consumption of this class of farm produce. In view of the competition with the Middle West, where the production of ordinary farm crops and live stock is much less expensive than in New England, such organization for the distribution of perishable farm produce is of prime importance in this region as a means of increasing the possibilities of production of a class of products to which the region is eminently adapted and for which it possesses important economic advantages in nearness to the consumer and in the fresh condition in which products of this class could be laid before the consumer.

Fruit growing appears to be another industry which might well be developed to much larger proportions in New England. Not all of the region is adapted to this industry, but there are localities here and there which can produce various kinds of fruits to advantage. On account of the nearness to

market and the considerable expense of shipping fruit long distances, the New England producer, having an unlimited market near at hand, ought to be able to make a profit from this industry.

In the case of dairy products, prices are based quite generally on the butter value of milk. Because butter can be shipped at very small cost from the middle West to eastern cities, the prices of dairy products in the East and West are not greatly different; but the cost of production, as we have seen, differs very materially. If the dairy industry is to survive in New England it is therefore necessary that it should be confined to those phases of dairying in which the price of the product is not necessarily based on the butter value of the milk. Not only that, but dealers and the public generally must recognize the necessity for paying higher prices for milk in eastern cities. The fact that dairy cows give some occupation during the long winter season in New England is a mitigating circumstance and is one of the reasons why dairying persists under such disadvantageous conditions. Even if the farmer does not earn ordinary wages for the work he does in his dairy in the winter, it is frequently the case that the time thus employed would otherwise be largely wasted, so that any profit he makes over the actual expenditures in conducting this business is so much added to the annual income. The fact remains, however, that economic conditions in New England are unfavorable to the dairy industry. Many other illustrations could be given of economic advantages enjoyed by certain enterprises in particular localities, but this is sufficient to show the importance of the subject.

QUALITY OF THE BUSINESS.

The quality of the business of the farm is indicated by the yield per acre, income per cow, etc. In the Chemung County, N. Y., survey 12 farms having cows two-thirds as good as the average gave a labor income of \$255; 12 farms having average cows produced an average labor income of \$484; and 14 farms having cows $1\frac{1}{2}$ times as good as the average produced a labor income of \$1,175. The quality of the cows kept is therefore a very important factor in the profit. It is more important than the yield of crops, for the following reasons: (1) If the cows are not profitable, no matter how large the yield of crops on dairy farms, the labor

income must be small, or even a minus quantity; and (2) a large income per cow may be obtained by having good cows, while it can not be obtained by the better feeding and care of cows incapable of high production. Thus, if the cows are poor, greatly increased expense for feed and care will not give a corresponding increase in profit, but if the cows are naturally good the profits will be greater with average feeding and care than if the cows are naturally poor.

In the same survey 22 farms having crop yields of two-thirds of the average gave an average labor income of \$364; 17 farms with average yields gave a labor income of \$712; while 24 farms having yields $1\frac{1}{2}$ times the average gave a labor income of only \$653. Up to a certain point the labor income increases even more rapidly than the yield, but beyond that point it decreases. While the farmer can change poor cows for good ones, and thus increase his profits, he can not in general change a poor acre for a good one. In order to secure increased yields, therefore, he must increase the labor and manure applied per acre. This will increase profits within certain limits, but beyond that increased expense will not be rewarded by a corresponding increase in yields. The yield of crops therefore is a less important factor in determining profit in farming than is the character of the cows kept. This is further illustrated in the Michigan survey mentioned. Of 295 farms conducted by their owners, 156 yielded below the average and produced an average labor income of \$304, and 139 produced yields above the average, with a labor income of \$675. But the 30 farms which produced the highest yields had labor incomes of only \$660. Again, in this same survey, 42 farms having a labor income of over \$1,000 had yields 12.6 per cent above the average of the whole group of farms, but of these the 30 having the highest labor income produced yields only 10 per cent above the average of the whole group.

COMBINATION OF FACTORS.

In the Chemung County survey the four factors considered were (1) days of productive labor, (2) diversity of enterprises, (3) receipts per cow, and (4) yield per acre. Thirty farms having none or only one of these factors as good or better than the average produced a labor income of

\$243; 11 farms having two factors as good or better than the average had labor incomes of \$542; 11 farms with three factors as good or better than the average had labor incomes of \$818; and 11 farms having all four factors as good or better than the average had an average labor income of \$1,230. Thus, when several of the factors of efficiency are present the labor income mounts rapidly.

In this article no attempt has been made to deal with all the possible factors that affect the labor income, attention having been confined mainly to a few of those for which data are available. The Office of Farm Management is attempting to evaluate all of these factors, and it is hoped that the results of its investigations will ultimately give a much better understanding of the problems relating to the farmer's income.

SUMMARY.

We have thus seen that the following are factors of efficiency in farming:

The magnitude of the business, whether measured by area of land farmed, amount of working capital employed, or the number of days of productive labor provided.

Organization, which determines the degree of diversity of enterprises on the farm which may be made to provide full occupation to the available labor and equipment while avoiding the necessity of hiring large amounts of extra labor.

System of management: It is shown that neighboring farmers, with similar types of farming, devote very different amounts of time to the various classes of enterprises on their farms because of the lack of standard systems of management of these enterprises, and it is not always the man who devotes the most time to an enterprise who makes the largest profits from it. Lack of system means lost motion and useless work.

Adaptability of enterprises: In order that the farm may be profitable the crops and live stock maintained upon it must be adapted not only to local conditions of soil and climate but also to existing economic conditions.

Quality of the business: The income per animal unit is a very important factor in profit. Yield per acre is also important, but less so than the income per animal unit. Moderate yields may be more profitable than very high yields.

On a farm which combines a large number of these factors of efficiency, profits are greater than on those which are efficient in fewer things.

Many other factors of efficiency exist, but they are not here dealt with for lack of sufficient data.

THE FARMER.

In the last analysis the farmer himself is the determining factor in every successful agricultural enterprise. It must not be overlooked that the farmer is just as quick to take advantage of economic principles as he is of improved methods of growing crops and feeding animals. In fact, the farmer's experience and training have been fully as great in applied economics as in agronomy and animal husbandry. He will as quickly see the advantages of good farm organization when these are pointed out to him as he will those of improved methods of seed selection, tillage, or feeding.

Experience has shown that the problems of farm organization are usually those of readjustment and improvement of existing systems rather than the introduction of wholly new systems. In most cases it is found that a redistribution of activities or an improvement in methods, which can be effected by the farmer himself as soon as they are brought to his attention, will result in providing a system of operation and an equipment adequate to give maximum results and a minimum expenditure both of money and of effort.

PROMISING NEW FRUITS.

By WILLIAM A. TAYLOR, *Chief of Bureau*, and H. P. GOULD, *Pomologist in Charge of Fruit-Production Investigations, Bureau of Plant Industry.*

INTRODUCTION.

THE conditions under which fruit is grown and marketed are slowly though constantly changing: Standards of excellence in different particulars are being raised. Consumers are gradually acquiring a better knowledge of what constitutes good fruit. Too many varieties are poor in some particular, though perhaps possessing much merit in all other important respects. Practically no varieties are altogether good.

A variety may be productive, an excellent shipping fruit, and attractive in appearance, but poor in flavor; another may have every desirable quality except productiveness; or a variety well-nigh perfect in other respects is very susceptible to some disease difficult to control. But there is no inherent incompatibility in the various characteristics of fruits to prevent the existence of the ideally perfect variety for a particular purpose—the one without fault for its season of ripening.

Consciously or otherwise, the search for the ideal in fruit varieties goes on. Each year sees new varieties brought to light and introduced to the trade. A few of these persist and in time become important in the fruit industry, but the great majority are never widely known, because in reality they do not meet any special need. A new variety in order to attain enduring importance in the fruit industry must represent a high standard of excellence in all particulars, and in at least one particular it must surpass in some region or regions other sorts already in cultivation. And as a rule its merits must even then be persistently and extensively advertised; else its dissemination will be very slow.

It is exceedingly difficult for a new variety, even of the highest merit, to crowd out a mediocre variety that has been extensively planted by many fruit growers. For this reason a variety may be old, as measured by the age of a man, before it becomes generally known. The Stayman Winesap apple, for instance, originated nearly half a century ago,

and for many years it has been known in several sections among fruit growers, but it is only during the last 12 or 15 years that its real value has become widely appreciated.

The fruits to which attention is directed in this paper are varieties which, though admittedly falling short of perfection, are believed to possess valuable characteristics which render them worthy of the attention of fruit growers in the districts to which by experience they may be found to be adapted.

It should be stated that the Department of Agriculture has no stock of these varieties for distribution.

BANANA APPLE.

Synonyms: *Flory, Flory Banana, Winter Banana.*

[PLATE VII.]

EARLY HISTORY.

About the year 1873 or 1874 the late David Flory, sr., planted at his homestead, which was located 5 miles east of Logansport and 1 mile south of Adamsboro, Cass County, Ind., 50 apple trees which he had grown from seed for the purpose of having a few stocks on which to graft desirable varieties. The next year, when grafting the trees, he noticed that one of them showed a marked difference from the others in the fine, thrifty growth it had made. Mr. Flory was impressed with its promising appearance and decided to retain it until it should bear fruit.¹ Accordingly the tree was left ungrafted. It came into bearing quite young, producing fruit which was so pleasing to its owner that he named the apple, calling it "Flory Banana."

In 1890 this variety was introduced to the trade by the Greening Nursery Co. under the name "Winter Banana."² This name is reduced to Banana to bring it into harmony with the code of nomenclature of the American Pomological Society. The original tree is still standing and in fair condition; the branches on one side are reported to show some decay as a result of injudicious pruning. It bore a good crop of apples in 1913.¹

DESCRIPTION.

Form roundish to roundish conic, slightly angular, sometimes slightly oblate; size large; cavity regular, rather large, moderately deep, slope gradual, sometimes slightly russeted; stem medium in size and length;

¹ Letter from D. M. Flory, November, 1913.

² Letter from the Greening Nursery Co., November, 1913.

basin regular, medium in size, variable in depth from shallow to deep, depending upon the region where grown, slope gradual, slightly furrowed; calyx segments medium, converging; eye large, open or partially closed; surface smooth with a rather waxy appearance; color greenish yellow with blush of light red, deepening to rose on exposed side, sometimes covering a considerable portion of the surface; dots on surface few, irregular, medium in size, color brownish, but many whitish dots rather large in size showing indistinctly beneath the surface of the skin; skin medium thick, tenacious, bloom very slight, bluish; flesh yellowish; texture medium fine, tender, breaking, moderately juicy; core conical, clasping, large, open; seeds plump, large, brown, numerous; flavor mild subacid, slightly aromatic; quality good to very good; season winter.

The tree grows well in both the nursery and the orchard; comes into bearing quite young; is prolific under reasonably favorable conditions, and hardy—according to the originator enduring winter conditions in 1885 which destroyed most other varieties.¹

Since its introduction this variety has been quite widely disseminated, especially in Ohio, in Indiana, in Michigan, and to a limited extent in Iowa. It has been planted rather extensively in some of the apple districts of the Pacific Northwest. As a commercial variety it appears to be growing in popularity in the northern and northwestern apple districts.

The specimen illustrated in Plate VII was grown in 1913 by Mr. C. H. Whittum, Eaton Rapids, Eaton County, Mich.

McCROSKEY APPLE.

[PLATE VIII.]

EARLY HISTORY.

The McCroskey apple originated from seed of either a Winesap or a Limbertwig apple which was planted about 25 years ago by the late H. M. McCroskey at his place near Glenloch, about 6 miles east of Sweetwater, Monroe County, Tenn. The exact year is uncertain, but the tree bore its first crop of fruit in 1895.²

The name "McCroskey," in honor of the originator, was suggested early in 1896 by Prof. R. L. Watts, then horticulturist of the Tennessee Agricultural Experiment Station,³ and under that name the variety was described and illustrated

¹ Letter from the Greening Nursery Co., November, 1913.

² Letter from H. M. McCroskey, July, 1898.

³ Letter from Prof. Watts, February, 1896.

by him.¹ From the resemblance of the fruit to the Winesap apple, it seems probable that it is a seedling of that well-known sort rather than of Limbertwig—a possibility suggested by Mr. McCroskey, as above stated. Prof. Watts regarded it as the most valuable new seedling winter apple of Tennessee origin that had been brought to his attention, its main points of merit being “productiveness, vigor in growth, symmetry and beauty of fruit, and good quality.”²

According to the originator, the fruit of this variety that fell from the tree kept better than Winesap, Ben Davis, or Limbertwig apples that were hand picked.³ Prof. Watts reports the receipt of well-preserved specimens as late as May 1.

DESCRIPTION.

Form conical; size medium; cavity regular, medium in size and depth, slope abrupt, with small russeted area about stem; stem about one-half inch in length, slender; basin regular, medium in size and depth, slope rather abrupt, slightly furrowed in some specimens, with slight leather cracking about apex; calyx lobes medium in size, reflexed; eye closed or slightly open; surface smooth; color greenish yellow, entirely overspread in well-colored specimens with rather dark red and indistinctly marked with darker stripes; dots small, rather numerous, not conspicuous, yellowish white in color; skin moderately tough and tenacious; flesh yellowish; texture moderately fine grained, fairly juicy; core conic, clasping, small to medium in size, open; calyx tube small, funnel form, open nearly to core; seeds medium size, plump, reddish brown, 6 to 8 in number, rarely more; flavor subacid, rather rich, pleasant, very good; season winter.

This apple has not been widely disseminated, but to the extent to which it has been grown in Tennessee it appears to be a very promising sort.

It is interesting to note in the present connection that there are a number of seedlings of the Winesap apple which have assumed considerable commercial importance. The most prominent one which is an authentic seedling of this variety is Stayman Winesap.⁴ Magnate⁵ is valuable in some sections. Arkansas, Paragon, Arkansas Black, and Kinnard are other varieties disclosing evidence of Winesap parentage

¹ Apples of Tennessee Origin, Tennessee Agricultural Experiment Station Bulletin, vol. 9, No. 1 (May, 1896), p. 18.

² Tennessee Experiment Station Bulletin, vol. 9, No. 1, p. 19.

³ Letter from Mr. McCroskey, July, 1898.

⁴ For illustration and description, see Yearbook U. S. Department of Agriculture for 1902, p. 470.

⁵ For illustration and description, see Yearbook U. S. Department of Agriculture for 1906, p. 355.

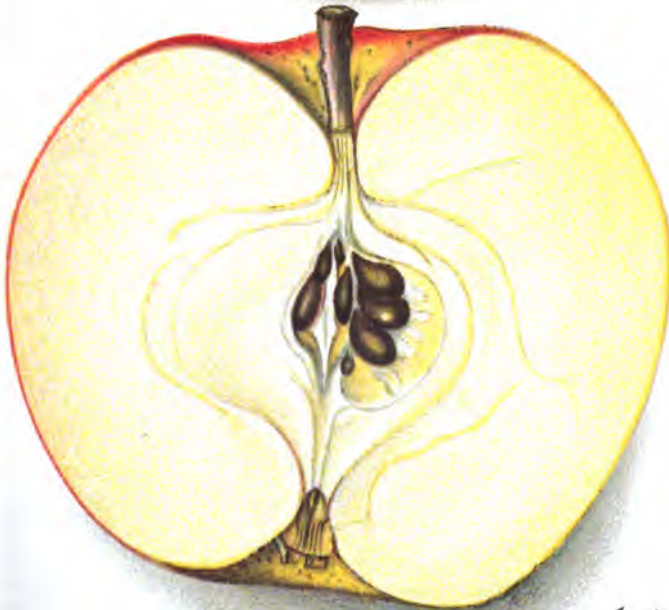

E. J. Schutt.

BANANA APPLE

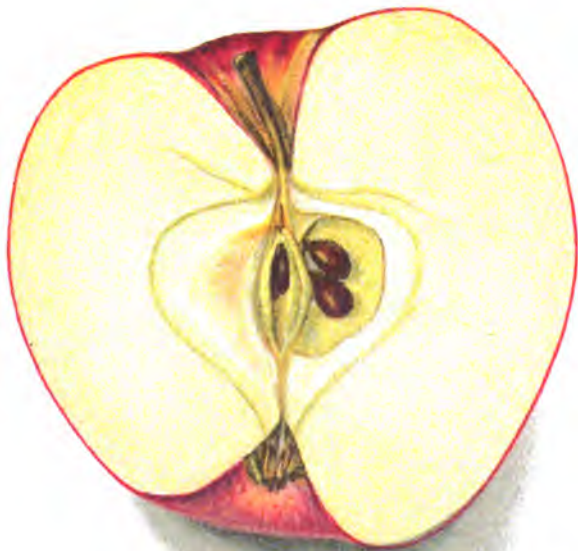

H. Newton

MC CROSKEY APPLE

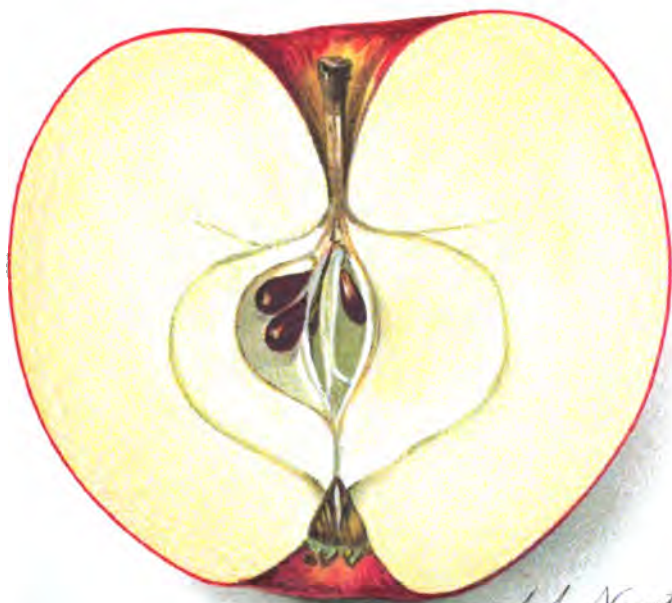

A. Newton

OPALESCENT APPLE



E. J. Schutt.

LIZZIE PEACH

each of which has gained considerable prominence in some districts. Moreover, several unnamed apples of evident value reported to be seedlings of the Winesap and which resemble it in many respects have been called to the attention of this department. It therefore seems probable that a rather high percentage of Winesap seedlings possess more than the ordinary merit. The usefulness of that variety for breeding purposes is thus indicated.

The specimen of McCroskey apple illustrated in Plate VIII was grown in 1912 by Mr. L. C. H. Ayres, of Midway, Green County, Tenn.

OPALESCENT APPLE.

Synonyms: *Hudson's Pride of Michigan, Hastings.*

[PLATE IX.]

EARLY HISTORY.

The Opalescent apple originated with Mr. George M. Hudson, Shultz, Barry County, Mich. The circumstances of its origin as given by him are as follows:¹

A number of years ago I was digging out the oak stumps in my orchard and found a thick cluster of sprouts by the side of one. I picked out the best sprout and set it out, intending to top-graft it, but you will see the result.

At the same time, specimens of the fruit were submitted to the department by the originator under the name "Hudson's Pride of Michigan," with the request that a suitable name be given to the variety. Accordingly "Hastings," the township in which the variety originated, was suggested as an appropriate name. In due course this was approved by Mr. Hudson, and the name was published by the American Pomological Society.² But prior to such publication, this variety had been disseminated by the Dayton Star Nurseries,³ of Dayton, Ohio, under the name "Opalescent."⁴ The original tree was still standing and in fairly good condition in 1912.⁵

¹ Letter from Mr. Hudson, December, 1896.

² Proceedings, 25th session, American Pomological Society, 1897, p. 38, 1898.

³ Letter from J. W. McNary, receiver, Dayton Star Nurseries, February, 1899.

⁴ Historical and descriptive notes concerning this variety have been published comparatively recently as follows: Varieties of fruit originated in Michigan, Michigan Agricultural Experiment Station, Special Bulletin 44, p. 18; New or noteworthy fruits, New York Agricultural Experiment Station, Bulletin 364, p. 181.

⁵ Letter from George W. Thomas, December, 1913.

DESCRIPTION.

Form roundish; size large; cavity regular, large, deep, slope gradual with russet markings; stem moderately long, slender; basin regular, size and depth medium, slope abrupt, slightly furrowed in some specimens, sometimes slightly russeted and leather cracked; calyx segments small to medium, converging; eye medium, open or partially open; surface smooth; color yellow, washed over nearly entire surface with mixed red and indistinct stripes and splashes of dark crimson, sometimes an overspread of gray; dots rather conspicuous, yellowish, many indented; skin medium thick, tenacious, light bluish bloom; flesh yellowish, sometimes slightly tinged with red near the skin; texture medium coarse, tender, moderately juicy; core roundish or roundish conic, clasping, size medium, open; seeds plump, medium in size, brown, numerous; flavor mild subacid; quality good to very good; season late fall and early winter.

The tree has been reported to be somewhat subject to blight, but otherwise to be healthy and vigorous.

The Opalescent apple is not extensively grown at the present time, but it has been quite widely disseminated in the northern apple districts since it was introduced 12 or 13 years ago. Because of its attractive appearance and fairly good quality, together with other desirable characteristics, it is worthy of being thoroughly tested for a late fall and early winter apple generally in the northern apple regions.

The specimen illustrated in Plate IX was grown in 1913 by the New York Experiment Station, Geneva, Ontario County, N. Y.

LIZZIE PEACH.

[PLATE X.]

EARLY HISTORY.

The history of the Lizzie peach is identical with that of several promising varieties that have been developed in recent years with a view to meeting a distinct need and as the result of a well-directed personal effort toward a particular end.

The Carman¹ peach, probably a chance cross of the Elberta and Family Favorite, originated from a seed of the former variety that was planted in 1889 by Mr. J. W. Stubenrauch of Mexia, Limestone County, Tex. The Carman was the forerunner of a considerable number of varieties that Mr. Stubenrauch has originated since that variety appeared. From the first fruiting of the Carman in 1892, it gave promise of unusual value. This early promise has

¹ For illustration and description, see Yearbook U. S. Department of Agriculture for 1901, p. 385.

been fulfilled in a marked degree as the years since its introduction have passed.

As Mr. Stubenrauch observed the behavior of the Carman, he began to consider means whereby nature could be assisted in producing other varieties that would be better for his region. He had previously planted quite heavily of the Elberta peach. Among the trees of this variety he had observed that a particular one was remarkable in comparison with the others because of its more thrifty growth, its greater productiveness, and the superior quality of the fruit. Having a block of the Mamie Ross peach which was isolated from other varieties, some of the best trees of it were partially "budded over" with buds taken from the Elberta tree just referred to. In the same manner, selected trees of the Bell October peach—a fine, late, yellow free-stone variety of high quality, ripening with the Salway—were top-worked with buds of the same Elberta tree that was used in budding the Mamie Ross trees.

As the Elberta buds top-worked into the Mamie Ross and Bell October trees grew and came into fruiting, the plan followed was to select the best specimens of fruit on the Elberta limbs as they ripened and to save the seeds from them, care being taken to keep those from the Mamie Ross trees separate from those borne on the Bell October trees. These were planted the following winter, which was that of 1901-2. The trees which came from these seeds made an excellent growth the next season and were transplanted from the nursery into orchard rows.

All of these trees which did not begin bearing earlier came into fruiting the third and fourth years from the planting of the seeds. They were systematically studied by Mr. Stubenrauch, and at the end of the fifth season a considerable number were discarded and dug up, as they gave no promise of value. Selections continued to be made for several years, or until it became possible to choose from the collection a series of varieties of merit that produce fruit continually in the region of their origin from about July 15 to October 1, or a period of approximately two and one-half months.

The varieties which constitute this series have a firm flesh and stand shipping remarkably well. One of the aims of the originator has been to secure varieties that could be shipped successfully for a distance of 150 to 200 miles by fast

freight or express without the use of ice, thus making it possible readily to supply the smaller markets located comparatively near points of production, which are frequently without peaches, while the larger and more central markets are often glutted. Moreover, the most of these varieties appear to be especially hardy while in blossom. They are reported to have borne a good crop of fruit in a number of seasons when several degrees of frost occurred during the blossoming period and completely destroyed the blossoms of most of the standard sorts. In general, the trees are thrifty. The fruit is as large as or larger than the Elberta when grown under the same conditions and of good dessert quality in favorable seasons. Names have been given during the last two or three years to the more important selections made by Mr. Stubenrauch. These include the Lizzie, which has been chosen from among this collection of varieties for illustration and description in the present connection. It originated from one of the seeds selected from an Elberta limb on a Bell October tree, and accordingly it may be a natural cross between these varieties. Its characteristics give considerable weight to this supposition.¹

DESCRIPTION.

Form globular to obovate, sides sometimes unequal; size medium to large; cavity regular, medium, rather deep, slope abrupt; suture shallow except at cavity, extending beyond the apex; apex a small tip; surface slightly irregular; color rich yellow with light reddish blush tending to stripe on exposed side; down very short and sparse; skin moderately thick and tough; flesh rich yellow, red at pit; texture firm, meaty, moderately juicy; stone broad, obovate, pointed at tip, free, large; flavor rich, vinous, nearly sweet; quality good to very good; season latter part of August or about two weeks after Elberta at place of origin.

The tree makes a good, thrifty growth and is reported to be intermediate in habit between the Elberta and the Bell October. It is productive, usually requiring heavy thinning in favorable seasons. The leaf glands are slightly reniform, many nearly globose. The fruit is reported to be quite highly resistant to brown-rot. The variety is considered worthy of being extensively tested, especially in the peach-growing districts of the Southern and Southwestern States.

The specimen shown in Plate X was grown in 1913 by Mr. J. W. Stubenrauch, of Mexia, Limestone County, Tex

¹ Information supplied by Mr. Stubenrauch in various communications to this department.

FLOWERS GRAPE.

[PLATE XI.]

That the fruit industry of the United States has been built up largely with fruits which represent introduced species is a fact which presents itself at times with almost startling force and significance. This, however, is less true of grapes than of the other important fruits.

While the *Vinifera* grape industry represents an investment of many millions of dollars, the cultivation of this class of grapes is largely restricted to the territory west of the Rocky Mountains, including California. The grapes which are extensively grown elsewhere throughout the country, with few exceptions, belong to native species of *Vitis*. The Muscadine grapes, which include the native species *Vitis rotundifolia* and *Vitis munsoniana*, are becoming increasingly important in the South Atlantic and Gulf Coast States.

In view of the present interest in the culture of these grapes in many parts of the region to which they are adapted, and the systematic attention that is now being given to the investigation of them and the breeding of more desirable varieties, it may be expected that the culture of these grapes will eventually contribute very materially to the horticultural development of the South.

Unlike most other fruits, the Muscadine grape has thus far developed but few important varieties; in fact, a single variety, the Scuppernong, is of such great importance in comparison with the others that it might almost be referred to as constituting the commercial Muscadine industry. There are, however, at least six varieties of considerable importance, with a still larger number that have been named and more or less disseminated, but which thus far are chiefly of local value.

The two varieties shown in Plate XI are among the six most important sorts.

EARLY HISTORY.¹

The original vine of the Flowers grape was discovered in 1819 by "Popping Billy" Flowers, growing in a swamp 15 miles south of Lumberton, Robeson County, N. C., and was

¹ History and description condensed from notes published by George C. Husmann and Charles Dearing, *The Muscadine Grapes*, Bureau of Plant Industry, Bulletin No. 273.

transplanted by him to a location a few hundred yards distant. It has since been grown quite extensively for home use in the region of its origin. It is the oldest named black variety of *Vitis rotundifolia* in cultivation.

DESCRIPTION.

Cluster nearly round, fairly compact; large for the species, composed generally of 6 to 10 berries; berries slightly oval, medium size, purplish black, dots only faintly visible; skin very thick and tough; flesh whitish, meaty, tough, not very juicy; seeds usually 3 to 4, more angular than other varieties and adhering tenaciously to the pulp; flavor sweetish, lacking in sprightliness; quality medium; season late, from about October 15 until destroyed by frost.

The vine has an upright, slender growth and is more open and hardly as vigorous as other varieties of the same species. The leaves are thick, rather dark green in color, leathery, cordate, with sharp-pointed tip and sharply serrated margin.

The distinguishing characteristics of the Flowers are its tendency to bunch, coarseness and meatiness of flesh, thickness of skin, late season of ripening, good shipping qualities due to strong adherence of berries to peduncles, and productiveness. In these respects this variety is well distinguished from other sorts. It is used mostly for making wine, though the product is not considered as good as that from the other important Muscadine varieties.

It appears to be especially well adapted to sandy-loam soils having a relatively high elevation, and it is reported to do well in such locations from North Carolina southward as far as the Florida Keys.

The cluster illustrated in Plate XI was grown in 1910 at the Pender Test Farm of the North Carolina Department of Agriculture, Willard, Pender County, N. C.

JAMES GRAPE.¹

[PLATE XI.]

EARLY HISTORY.

The first vine of the James variety was found growing, about 1866 or 1867, by Mr. B. M. W. James, near Grindool Creek, a short distance from the post office then known as Grindool, Pitt County, N. C., but now called Whitehurst, about 3 miles south of Parmele.

¹ History and description condensed from notes published by George C. Husmann and Charles Dearing, *The Muscadine Grapes*, Bureau of Plant Industry, Bulletin No. 273.

When discovered, the vine was only a few inches long, but it bore a cluster of grapes composed of 9 or 10 berries which were unusually large and which remained on the vine in good condition for a long time. These characteristics attracted Mr. James's attention, and he transplanted it to his home grounds, a short distance away. This vine is still growing and covers an arbor about 20 feet in diameter.

DESCRIPTION.

Cluster nearly round, fairly compact; large for the species, but because of the size of the berries rather than their number; berries usually 4 to 6 to the cluster, but ranging from 2 to 12 or even more, round, large, rather glossy, bluish or deep purplish black when fully ripe, with few but conspicuous "guinea-egg" specks. Before reaching full maturity there is a characteristic reddish coloring about the peduncle; flesh firm, meaty, juicy; skin thick, rather tough; seeds typical of the species, but larger than those of other leading varieties, adhering rather strongly to pulp; flavor sweetish but rather flat, berries ripening in the shade being much better than those which ripen in the sun; quality medium; season about October 1.

The vine is vigorous and productive, and it readily adapts itself to systematic training on upright forms of trellises. The leaf is cordate in form with serrate margin. In late summer a portion of the space between the prominent veins turns yellow some time before the portions immediately bordering them lose their green color, thus producing an effect which is quite characteristic of the variety.

The James is not much grown outside of North Carolina, though it appears to do well as far south as Florida.

The attractive appearance of the fruit, its juiciness, fair quality, and good adherence to the peduncle combine to make the James one of the best *Rotundifolia* varieties for general purposes in the regions to which it is adapted.

The cluster illustrated in Plate XI was grown in 1910 at the Pender Test Farm, Willard, Pender County, N. C.

TRIUMPH PERSIMMON.

[PLATE XII.]

EARLY HISTORY.

In the late seventies or early eighties the late Gen. H. S. Sanford procured some imported Japanese persimmon trees for planting at his place near Sanford, Fla. The budded or grafted top of one of these trees proved to be dead, but the stock below the point of union was alive. It was rejected

by the owner, but carried home and planted by one of his employees, a Mr. Ludbury. In due course a sprout grew from the roots, and from it a tree was budded for Mr. H. L. DeForest. The original tree died shortly after this, but apparently the one propagated for Mr. DeForest lived and became the source from which the variety, now much grown in some parts of Florida, was propagated.

Very early in the history of the variety, following the successful growing of the tree on Mr. DeForest's place, about 15 wilding trees, which came up in the orange grove on the homestead of Mrs. O. Kennedy, were budded to this variety. This place was located a short distance north of Sorrento and about 11 miles east of Eustis, Fla.

This variety was first commercially propagated some time prior to 1887 by the late G. H. Norton, then the proprietor of a nursery at Eustis, and by him it was named "Triumph."

It is reported that in 1887 Mr. DeForest shipped 5 boxes of this variety to Boston, where they sold for \$5 per box.¹

DESCRIPTION.

Form distinctly oblate, in cross-section indistinctly quadrangular; size small to medium; cavity regular, large, medium depth, slope very gradual; stem short, about one-half inch, slender; apex a small point set in a very small, shallow basin which is surrounded, in some specimens at least, by an indistinct quadrangular shield of gray; calyx large, 4 lobed, reflexed; surface smooth except for rather indistinct sutures which divide the fruit into quarters, the suture lines in many specimens encircling or nearly encircling the fruit and radiating from the corners of the 4-parted calyx; color bright yellowish red to dark orange red, depending upon stage of maturity; dots numerous, very minute, appearing indistinctly beneath the skin, hardly visible in some specimens; skin very thin, tender; bloom very light, whitish; flesh yellowish red at outer edge, losing yellowish shade as fruit softens, with numerous yellowish fibers through the flesh, these becoming indistinct as the fruit softens, translucent; texture buttery, tender, moderately juicy; core oblong, cylindrical, medium in size, closed; seeds very variable, many specimens seedless, sometimes 5 to 8 in number, plump or consisting merely of the unfilled integument, small to medium in size, rich brown in color, condition and number of seeds probably determined by extent of fertilization; flavor rich, sweet, somewhat astringent before ripening, but losing astringency upon softening; quality very good. Season in vicinity of Glen St. Mary usually begins in September and continues until toward the last of November, but the bulk of the fruit ripens the last week in October and the first half of November; when the weather is not too cold some specimens may hang on the trees until nearly Christmas.

¹ Letter from G. H. Norton, October, 1887.



FLOWERS



JAMES

FLOWERS AND JAMES GRAPES

Arthur Newton
Digitized by Google



E. J. Schutt.



E. J. Schutt.

LUE ORANGE



E. J. Schutt.

The
its le
Its g
and i
guish
its p
leav
stea
Hea
It i
Alm
one
tha
ma
by
Co

The tree presents a very attractive appearance and holds its leaves later than most varieties of the Japanese type. Its growth even in the nursery row is very characteristic, and it is one of the few varieties that can readily be distinguished from the trees of other sorts. This is by reason of its peculiar bark and the pink color of the petioles when the leaves are young.¹ Some of the trees on the Kennedy homestead at 4 years of age were estimated to bear 1,500 fruits.² Heavy bearing has continuously characterized the variety. It is a variety highly prized, especially for home use. Almost every landowner in the vicinity of Eustis has from one to a dozen trees of it.³ The skin is so thin and tender that it may be less desirable for shipping, except when marketed in a rather immature state.

The specimen illustrated in Plate XII was grown in 1913 by the Glen St. Mary Nurseries Co., Glen St. Mary, Baker County, Fla.

LUE ORANGE.

Synonym: *Lue Gim Gong*.

[PLATE XIII.]

EARLY HISTORY.

The history of the Lue orange as published by the American Pomological Society⁴ is substantially as follows:

In 1888, Mr. Lue Gim Gong, of De Land, Fla., pollinated the Hart (*Hart's Late*) with pollen of what was believed to be a Mediterranean (*Mediterranean Sweet*) orange. A single fruit containing 15 to 18 seeds resulted from this effort. From these seeds about 12 trees were grown, no two of which proved to be alike. One tree, when it came into bearing, produced fruit which appeared to be so superior to the Hart, which is the standard late orange in Florida, that Mr. Lue budded one side of each of 45 trees to it. Buds of the Hart (*Hart's Late*) orange were put into the other side of 15 of these trees, while several different sorts were budded into the other side of the remaining trees.

This variety was introduced to the trade in 1912 by the Glen St. Mary Nurseries Co., under the name "Lue Gim Gong" in honor to the originator. This name is reduced to Lue in conformity with the code of nomenclature of the American Pomological Society.

¹ Letter from H. Harold Hume, November, 1913.

² Letter from G. H. Norton, October, 1887.

³ Letter from Frank W. Savage, December, 1913.

⁴ Proceedings, American Pomological Society, 1911, p. 172.

DESCRIPTION.

Form roundish; large; cavity very small, shallow, somewhat furrowed; stem slender; apex a small tip in a very shallow basin; surface slightly undulating with indented dots; color rich orange yellow; oil cells numerous; rind relatively smooth, adherence medium, rather thin and tender; segments 10 to 12, fairly regular in size; flesh pale orange, tender; cells large, irregular, enveloping tissue thin; core nearly solid, filled with white pith; juice translucent, abundant; seeds plump, medium in size, straw color, few in number; flavor slightly subacid, pleasant; quality very good; season begins in July, but is mainly during August and September in Florida.

The tree is said to be hardier than most standard varieties. It makes a thrifty growth and is very productive. The fruit is said to hang to the tree well during the rainy season in Florida, which usually begins in June and lasts several weeks. The fruit ripens during a period when about the only oranges in the market are Valencias from California. It is remarkably heavy, does not lose moisture rapidly, and possesses excellent shipping and keeping qualities.

Its early promise of exceptional value has been fully realized as the older trees have come into bearing. It is considered of special importance as a late variety in the orange districts of Florida and worthy of careful test in other orange districts.

The specimen illustrated in Plate XIII was supplied in 1911 by the Glen St. Mary Nurseries Co., Glen St. Mary, Baker County, Fla.

BOONE CHESTNUT.

Synonym: *Daniel Boone*.

[PLATE XIV.]

EARLY HISTORY.

The Boone chestnut originated with the late George W. Endicott, of Villa Ridge, Pulaski County, Ill., and is a seedling of the Giant (*Japan Giant*) pollinated with an American chestnut. According to the originator, it took him seven years to find a tree of the latter which blossomed early enough to furnish pollen with which to pollinate the Giant. After finding one, he pollinated 20 blossoms of the Japanese variety in 1895. From this work he obtained 14 nuts. These were stored in moist sand during the following winter, and on April 1, 1896, they were planted.

All germinated, but with the exception of two trees they made a feeble growth and gave promise of no value. The two more vigorous trees made a growth of about 3½ feet during the first season. One of these—the variety now under consideration—ripened six burs of nuts early in September of the following year; that is, the second year from seed.¹ The name by which the variety is known was applied by Mr. Endicott in 1902 after he became impressed with its value and was given in memory of that early American pioneer, Daniel Boone. He began propagating it about the same time for his own use, but it was introduced to the trade by Mr. E. A. Riehl, of Alton, Madison County, Ill. The name, appearing as “Daniel Boone,” was published first in the Transactions of the Illinois State Horticultural Society for 1906.²

DESCRIPTION.

Burs large, color rather dark green; spines short, stiff, dense, several times branched on peduncles one-eighth to one-fourth inch long; nuts large, 55 to 62 per pound when fresh; usually 1 to 4 nuts to the bur, occasionally as many as 6; color rich brown, pubescent only at tip; shell of medium thickness; inner husk rather thick, quite pubescent; flavor sweet; quality good to very good, comparing favorably with the best of the Japanese varieties; season about September.

The tree is thrifty and vigorous, with a symmetrical, roundish head. In August, 1913, the original tree measured 38 inches in circumference at breast height and was estimated to have a height of 25 feet and a spread of limb of more than 30 feet. The foliage is dense and rich green in color; the leaflets average about 6 inches in length and are deeply serrated. The tree usually blossoms about June 5 and matures its crop before September 20, about 30 days earlier than the native American chestnuts growing in the same locality.

This variety is apparently strongly self-fertile and in this respect is unlike most chestnut trees. For the first three or four years after it came into bearing and while it was somewhat isolated from other trees, seedlings of it which were grown by Mr. Endicott came nearly “true to the variety,” but later other trees standing near it began to blossom; following this the seedlings of Boone varied greatly.

¹ Letters from George W. Endicott, October and November, 1913.

² Transactions of the Illinois State Horticultural Society for the year 1906, vol. 40 (1906), p. 219.

The early bearing of the original Boone tree has been mentioned. It has continued to bear with remarkable constancy and regularity. With only one important exception, which was in 1910 when injured by a very late frost, the crop has been larger each year than it was in the preceding one. The bearing record of this tree as furnished by Mr. Endicott¹ is as follows:

Bearing record of the original Boone chestnut tree at Villa Ridge, Ill.

Year.	Pounds.	Year.	Pounds.	Year.	Pounds.	Year.	Pounds.	Year.	Pounds.	Year.	Pounds.
1897	16	1900	5	1903	12	1906	31	1909	56	1912	78
1898	1	1901	6	1904	17	1907	43	1910	25	1913	140
1899	3	1902	8	1905	23	1908	50	1911	80		

¹ Burs.

² Frost in June.

The crop of 1913 was sold at 30 cents per pound, giving a gross return for the one tree of \$42. But, obviously, such a large return is exceptional and not a safe basis for estimates of "average returns" for entire orchards.

The bur of nuts illustrated in Plate XIV was grown in 1913 by the late George W. Endicott, Villa Ridge, Pulaski County, Ill.

¹ Letter from Mr. Endicott, October, 1913.

HEALTH LAWS.

By FRANCIS G. CAFFEY,

Solicitor, U. S. Department of Agriculture.

IN the early history of the United States little legislative attention was given to health conservation. When necessity for public action was first generally recognized, it was almost universally regarded as the business of the States. But, along with the growth of population, the multiplication of complexities of civilization, the development of transportation, the quickening of communication, and the increase of governmental activity in other matters directly affecting the lives of individuals, there has gradually come into existence a mass of Federal legislation on the subject. To-day each of the ten executive departments of the United States Government is engaged, directly or indirectly, in the administration of one or more acts of Congress designed to safeguard health.

The original statute of 1862 establishing the Department of Agriculture defined its chief purpose to be the acquisition and diffusion among the people of the United States of useful information on subjects connected with agriculture, in the most general and comprehensive sense of that word. While this definition is still retained in the organic law, concurrently with the spread of its other activities the department has had imposed upon it many duties that concern health primarily and agriculture only incidentally. The principal of these relate to foods, drugs, and meats.

The food and drugs act and the meat inspection act were approved the same day, June 30, 1906. Both were the outgrowth of statutes which had proved insufficient. Both, probably, are mere forerunners of more effective legislation which experience will demonstrate to be essential; in the last seven and a half years the food and drugs act has been twice amended and the provisions of the meat inspection act have been extended to imported meats. Both operate within the District of Columbia, the Territories, and other places

under the jurisdiction of the United States. Both deal with interstate and foreign commerce. Their main domestic concern is necessarily confined to interstate transactions and imports, inasmuch as the District of Columbia, the Territories, and the insular possessions comprise a relatively small proportion of our population. A fair conception of their limitations is gained by considering that in our forty-eight States all foods, drugs, and meats which are produced, manufactured, handled, and sold intrastate, which never enter interstate or foreign commerce, may be kept beyond the pale of Federal law.

FOOD AND DRUGS ACT.

The purpose of the food and drugs act is twofold. Primarily, it is intended to enforce honest labeling of the foods we eat and the drugs we take. Secondly, it is intended to conserve health in so far as it is affected by these articles. The act, therefore, makes unlawful the misbranding and adulteration of the foods and drugs with which it deals.

Each of the terms "food," "drug," "misbranded," and "adulterated" is specifically defined in the act. In some respects the definitions are broader, and in other respects more restrictive, than the meanings given in common parlance. Wherever any of these words is used in connection with the act it is to be taken solely in its statutory sense.

"Food," within the act, includes "all articles used for food, drink, confectionery, or condiment by man or other animals." "Drug," as used in the act, includes "all medicines and preparations recognized in the United States Pharmacopœia or National Formulary for internal or external use, and any substance or mixture of substances intended to be used for the cure, mitigation, or prevention of disease of either man or other animals."

All "misbranding" and much statutory "adulteration" are capable of correction by the use of appropriate names and labels. The prohibitions against improper nomenclature and marking are of immense commercial importance to manufacturers, dealers, and consumers; they tend to prevent cheating and to compel fair dealing. Their value in that aspect is great and should not be underestimated. They are also important to consumers as aids in avoiding the

purchase or use of articles without knowing what they are; but the "misbranding" and a large proportion of the "adulteration" provisions of the food and drugs act have no other direct bearing on health.

It is unfortunate that the general public has not yet appreciated that the act is principally a labeling and not a health law.

The statute takes cognizance of two classes of adulterated foods. In one class whether an article is adulterated depends on the name or the label under which it is sold. Change of name or label so as correctly to describe the product will relieve it from the charge of adulteration, which could otherwise be maintained against it, because of false or misleading representation as to its identity, quality, or strength. Adulteration of the second class is inherent in articles themselves, irrespective of names or labels, and incapable of being cured by naming or labeling. The more important provisions of the act affecting products of this class declare adulterated those foods which consist, in whole or in part, of a filthy, decomposed, or putrid substance, or contain any part of an animal unfit for food, or contain any added poisonous or other added deleterious ingredient which may render the articles injurious to health. It is further provided that confectionery shall be deemed adulterated if it contain any of certain specified substances or any poisonous or deleterious ingredient, whether added or not.

Whether a drug is adulterated depends solely on the labeling or the name under which it is sold. Falling below the professed standard of strength, quality, or purity is an adulteration, but declaration on the label of the actual strength, quality, or purity of an article, notwithstanding that it differs in these respects from the standard laid down in the United States Pharmacopœia or National Formulary, removes the article from the ban of the statute. The food and drugs act contains no provision as to drugs prohibiting adulteration in any popular sense of that word. The forms of "adulteration" of drugs which are prohibited may all be cured by correct labeling.

In addition to the general advantage to consumers resulting from the prohibition of untruthful labels, an important protection against the misuse of certain habit-forming drugs

is afforded by a special requirement that the quantity or proportion of drugs of that class, when present in any article subject to the act, shall be stated on the label.

It is a criminal offense to manufacture, sell, or offer for sale any adulterated or misbranded food or drug within the District of Columbia or within the Territories, including the insular possessions of the United States; to ship or deliver for shipment any such article from any State or Territory or the District of Columbia to any other State or Territory or the District of Columbia or to a foreign country; or to receive and deliver or offer to deliver in original unbroken packages any such article brought from another State or Territory or the District of Columbia or a foreign country.

The penalty for a first offense under the clause regulating manufacturing is a fine not to exceed \$500, or imprisonment for one year, or both, and for a second offense, a fine of not less than \$1,000, or imprisonment for one year, or both. The penalty for a first offense under any other clause is a fine of not exceeding \$200, and for each subsequent offense, a fine of not exceeding \$300, or imprisonment for not more than one year, or both. In addition, under libel proceedings in the Federal courts, adulterated or misbranded articles held for sale in the District of Columbia, the Territories, or insular possessions, or in the course of interstate or foreign transportation, or remaining after interstate or foreign transportation unloaded, unsold, or in original unbroken packages, may be seized and, when condemned by the court, may be destroyed.

The Department of Agriculture administers the act through the Bureau of Chemistry. Samples are collected, investigations conducted, and hearings held by that bureau. A compliance with department decisions is secured in large measure without resort to the courts. Apparent violations of the law are reported to the Department of Justice by the Department of Agriculture when the facts seem to warrant prosecutions or seizures. In addition, United States attorneys are required, when satisfactory evidence is furnished, to prosecute violations of the act reported to them by health, food, or drug officials of the States, the District of Columbia, and the Territories. The conduct of all litigations, civil and criminal, is in the hands of the Department of Justice. The statute makes it the duty of the Department of Agriculture

to publish notices of the judgments of the courts. The publicity given by means of these notices is a powerful aid toward securing compliance with administrative rulings and deterring the commission of offenses.

The importation of foreign and the export of domestic foods and drugs are also regulated by the act. In the investigation of imported products, the Treasury Department cooperates with the Department of Agriculture.

MEAT INSPECTION ACT.

The meat inspection act, though similar in intent to the food and drugs act, is primarily a health and secondarily a labeling law. Its purposes are accomplished by different means and are capable of more nearly certain attainment. Inspection of meats derived from cattle, sheep, swine, and goats, prior to entry into interstate or foreign commerce, is mandatory, except in the cases of retail butchers and retail dealers supplying their customers and of animals slaughtered by farmers on the farm. Under the food and drugs act the sole powers are to penalize persons who and to seize articles which violate the law. Carriers are not prohibited from transporting adulterated or misbranded foods or drugs. The meat inspection act not only prescribes punishments for producers, shippers, and dealers guilty of offenses under its provisions, but prohibits carriers from transporting for interstate or foreign commerce meats derived from any of the four classes of animals named in the act which do not bear marks of Federal inspection and approval. It is estimated that approximately sixty per cent of all meats and meat food products in the United States derived from cattle, sheep, swine, and goats are under Federal inspection. It is obvious that but a small percentage of the foods and drugs transported in interstate or foreign commerce could be subjected to Government inspection and marking without an appropriation many times the \$3,200,000 a year required for meat inspection.

The meat inspection act provides for the maintenance by the Department of Agriculture of a system of inspection of establishments in the United States in which cattle, sheep, swine, or goats are slaughtered or the carcasses or meat or meat food products of which are prepared for interstate or

foreign commerce. If, on such inspection, the articles are found to be wholesome, within the meaning of the act, it is the duty of department inspectors to mark them "inspected and passed," and, if not, to mark them "inspected and condemned."

All such establishments are required to apply to the Department of Agriculture for inspection and to maintain sanitary conditions in the conduct of their business. No meats or meat food products are permitted to be brought into federally inspected establishments unless derived from animals which have had both ante-mortem inspection and post-mortem inspection at the time of slaughter, except farm-slaughtered animals, with the heads and certain viscera attached, which must be inspected at the time of admission. Inspection may be withdrawn from establishments which violate the law or the regulations prescribed by the department. The withdrawal of Federal inspection from an establishment is tantamount to a prohibition against its longer engaging in interstate or foreign commerce in articles with which the act deals.

Transportation in interstate or foreign commerce of any meat or meat food product derived from cattle, sheep, swine, or goats not bearing the mark of Federal inspection and approval is an offense, punishable by a fine of not more than \$10,000, or imprisonment for not more than two years, or both. The sale or offer for sale or transportation for interstate or foreign commerce of any diseased, unsound, unhealthful, or unwholesome meat or meat food product, or of such an article which is otherwise unfit for food, with knowledge that the same is intended for human consumption, is punishable by a fine of not exceeding \$1,000, or by imprisonment for not exceeding one year, or both.

In addition, all meats and meat food products entering interstate or foreign commerce, or manufactured or sold in the District of Columbia or in the Territories, are subject to the provisions of the food and drugs act. While the meat inspection act does not provide authority to seize such articles outside of federally inspected establishments, the power of seizure conferred by the food and drugs act is applicable to them.

The meat inspection act exempts from its inspection requirements animals slaughtered by farmers on the farm and retail butchers and retail dealers in meats and meat food products supplying their customers, but provides that if any of these persons ships his product in interstate or foreign commerce, knowing that it is intended for human consumption, and it be unfit for food, he is guilty of a violation of the law.

As originally enacted in 1906, the meat inspection act did not deal with imported meats; they were subject only to the food and drugs act. By the tariff act of October 3, 1913, the importation of meats was made conditional upon their being wholesome and free from unwholesome substances and complying with regulations of the Secretary of Agriculture. To ascertain wholesomeness, the Secretary of Agriculture investigates foreign systems of meat inspection and causes the meats themselves to be inspected at ports of entry before admission into the United States. Importations are prohibited from countries which do not maintain systems of inspection as efficient as our own, and articles found upon inspection at ports of entry to be unwholesome or to contain unwholesome substances must be refused admission into the United States. After admission, with marks of Federal inspection and approval, such imported products may be carried into federally inspected establishments and must be otherwise treated as domestic articles which have been inspected and passed.

The Department of Agriculture administers the meat inspection act through the Bureau of Animal Industry. Most of the results are accomplished without litigation. Where prosecutions are necessary, they are conducted by the Department of Justice, upon reports of the Department of Agriculture, in the same way as proceedings under the food and drugs act.

The proportion of the foods, drugs, and meats consumed by the people of the United States, which of necessity must enter interstate commerce and are, therefore, subject to the food and drugs act or the meat inspection act, or both, is, and always will be, large. The problem of efficient administration is enormous, difficult, and expensive. Full com-

prehension by the people of precisely what these statutes are would greatly lessen the burden of officials charged with the duty of enforcing them.

OTHER HEALTH LAWS ADMINISTERED BY DEPARTMENT OF AGRICULTURE.

While the laws dealing with foods, drugs, and meats are of chief importance, other laws affecting health, with the administration of which the Department of Agriculture is charged, are also important.

The so-called twenty-eight-hour law prohibits the confinement in railroad cars and boats of animals in course of interstate transit for a period longer than twenty-eight hours without being unloaded, for feed, water, and rest, for five hours, except that, upon proper written request in advance by the owner or person in custody of the shipment, the period of confinement may be extended to thirty-six hours; provided that carriers may relieve themselves of the duty of unloading by supplying ample facilities for feed, water, and rest on board their cars or boats. The intention of this statute is humane, but it tends to bring animals to slaughter markets in more fit condition.

Three acts of Congress prohibit the interstate shipment of live stock affected with contagious, infectious, or communicable disease, or coming from areas quarantined by the Secretary of Agriculture for such disease. Another act prohibits importation of neat cattle, sheep and other ruminants, and swine which are diseased or infected with disease or which have been exposed to infection within sixty days previous. A recent act regulates the importation and interstate shipment of viruses, serums, and toxins for the treatment of domestic animals. Under appropriation acts the department is engaged in campaigns against hog cholera and other animal diseases, obviously alike in the interest of human health and of preventing waste. The department is also charged with the inspection of dairy products intended for export, with the inspection of process or renovated butter, with the sanitary inspection of renovated butter factories, with the conduct of investigations for the determination of the nutritive value of foods, and, in connection with the Forest

Service, with the administration of national forest areas affecting the water supplies of certain municipalities. Much more of the department work which is primarily directed toward increasing economic efficiency incidentally affects the health of farmers and the wholesomeness of all kinds of agricultural products.

NEED FOR EXERCISE OF POWERS BY THE STATES.

Anomalous as it may seem, the validity of a large proportion of Federal health laws is predicated on the commerce clause of the Constitution. Yet the Supreme Court of the United States has sustained them against all attacks. Whatever may have been the original conception of the relative functions of the States and the Federal Government in respect to health conservation, it can not now be doubted that there is a very large field in which Federal authority is complete and, when exercised, exclusive. The fact is that the statutes already enacted are but a crossing of the threshold of the power which Congress may exercise and, if the public demand it, doubtless will exercise.

On the other hand, there are indisputable limitations upon Congress. Beyond these the Federal Government can not go. There is, and always will be, a large field exclusively for State legislation. If the power of the States be not fully exercised, then the public health, in so far as it is dependent on governmental activity, will remain unprotected.

On the administrative side, the Department of Agriculture for years past has cooperated in many ways with the States in health matters. It is manifestly important that such cooperation should continue; that duplication of effort should be avoided; that Federal and State legislation should be supplementary and consistent; and that State statutes should be uniform.

Experience demonstrates that there is still much popular misconception of the separate domains of Federal and State laws. In order to secure intelligent Federal administration, and to prevent dormant reliance upon lack of necessity for State action, it can not be too strongly emphasized or too frequently recalled that, outside of the territory which is exclusively under the jurisdiction of the United States, the

two chief Federal laws affecting health, which the general public knows about, are operative only upon interstate and foreign commerce in the articles with which those laws deal.

In framing further health legislation Congress may lawfully cover much unexplored ground. The inevitable difficulties to be overcome under the limitations contained in the Federal Constitution can be obviated by complete and uniform exercise of their powers by the States. Wisdom suggests that these difficulties should be avoided in future by appropriate State activity.

It is essential to recognize the respective fields of Congress and the State legislatures in measuring the possible efficiency of present laws and in planning for new laws.

THE AMERICAN THRUSHES VALUABLE BIRD NEIGHBORS.

THE ROBIN, BLUEBIRD, AND OTHER MEMBERS OF THE THRUSH FAMILY ENTERTAIN WITH THEIR SONGS AND HELP THE FARMER BY EATING MANY DANGEROUS PESTS.

Prepared from data furnished by Prof. F. E. L. BEAL, *Biological Survey*.

WHEN our English ancestors first came to America they found a bird with a brown back and a red breast that reminded them of the robin redbreast so often alluded to by the British poets, and they proceeded to call the new bird by the old name. The bird, however, was not the same. Our so-called "robin redbreast" is really a thrush, although few of us would think of him as related to the sober brown wood thrush or the distinctive bluebird. The English robin redbreast is actually more like our bluebird than like our robin. The fallacy of the earliest settlers who transferred their affection from the real redbreast to our robin has been largely responsible for the esteem in which we now hold our little American bird neighbor.

The object of this transferred affection, however, is worthy of our kind consideration, as are practically all members of the American thrush family, to which it belongs. This family is one of the most prominent and widely spread of the various bird families in the United States. The birds have retiring habits and their songs are pleasing. Their plumage is modest, indeed, it is almost somber, the blue of the bluebird (most noticeable of the thrushes) being the most brilliant tint displayed by any of the family. The general character of the thrushes' plumage is a brown back with a spotted breast. The robin and the bluebird have red breasts.

Through close association with man and his works, this group of birds have endeared themselves to our rural population and are often protected merely because their presence is enjoyed. In addition, they fulfill a useful function by reducing the insect life constantly preying upon the crops.

A large part of their food, particularly of the young ones, consists of insects. Unless nature provided checks like the thrush family to keep the balance between the insect and the vegetable kingdoms, vegetation would soon be destroyed.

The thrush family is a very large one, and itself is made up of a number of smaller groups or species. These are usually well known to the farmers in the vicinities they frequent. The following are the common names for species of the well-known family of thrushes:

Robin (Pl. XV).	Veery.
Oregon robin.	Gray-cheeked thrush.
Bluebird.	Olive-backed thrush.
Western bluebird.	Hermit thrush (Frontispiece, lower figure).
Mountain bluebird.	
Wood thrush (Frontispiece, upper figure).	

THE SHYEST MEMBER OF THE FAMILY.

One little member of this family is so seldom noticed that he has no popular name. Scientists call him "Townsend's solitaire." He inhabits mainly inaccessible mountain gorges in the West, subsists largely on wild berries, and so comes into contact with man only infrequently.

ROBIN AND BLUEBIRD ARE MORE DOMESTIC.

In contrast to the "solitaire," the robin and the bluebird are the most domestic of the family. Their songs are among the earliest to announce the coming of spring, as they return to their breeding places in March or early April. The robin is found as far north as Alaska. Generally, however, he is fond of the districts east of the Great Plains, which are more thickly settled by man.

The Oregon robin is a slightly different fellow, being found westward toward the Pacific. Both robins are for the most part migratory in the northern half of this country, but some individuals remain throughout the winter in the north where shelter and food are assured. Cedar swamps where there are many berries are favorite winter resorts for the robin. The robin, and the bluebird also, habitually winter as far north as southern Illinois, and not infrequently the former remains as far north as Massachusetts or southern Michigan, if food is abundant. The robin is probably more familiarly known and has figured in our American literature to a greater extent



ROBIN (PLANESTICUS MIGRATORIUS)

Digitized by Google

than all other birds together. The bluebird has also come in for a larger share of attention than most of the thrushes.

The first of the thrushes to leave for the South in the fall are the wood thrush, the veery, the gray-checked, and the olive-backed thrushes. The olive-back usually stays longest in southern climes, and only makes its first appearance in the North in May.

The different species that make up the great thrush family have each developed little peculiarities of their own. These are particularly noticeable in the homes which the different species choose for themselves. The hermit thrush and veery generally build on the ground in thick cover. If possible they choose a locality near running water. Other members of the family usually build upon shrubs or small trees.

THE BLUEBIRD MOST PARTICULAR ABOUT HIS HOME.

The bluebird is the most exclusive in the matter of homes. He usually selects a place completely inclosed, sometimes moving into the cozy hollow of a tree that has been carefully cleaned out by an obliging woodpecker. He will also show partiality for dwellings rigged up by human hands for his special accommodation, as a box or birdhouse placed on a post.

The robin also likes shelter, but does not insist upon being as exclusive as the bluebird. A beam under a shed, a cranny in a wall, a cornice under a gable, or the fork of a tree usually satisfies his more democratic tastes.

THE WOOD THRUSH THE MOST OPERATIC MEMBER.

All the members of the thrush family can sing, but the most operatic of them all is the wood thrush. The wood thrush, however, is so modest that many country people who know his song do not know him by sight. His favorite time for singing is in the early evening or toward the close of a sultry afternoon, when a shower has cooled the air. At such times his song has a peculiar sweetness unlike that of any other bird. The veery and hermit thrush are also good singers.

As is usual among birds, the gayest colored members of this family are the poorest musicians. So it happens that the bluebird and the robin sing less frequently than the more somber-colored thrushes. However, they do sing, and

their notes are listened for in the early spring by country folk, who welcome these earliest heralds of warmer weather and flowers.

THRUSH FAMILY NOT VEGETARIANS.

While all the thrushes like berries and fruit, they are fonder of animal food. They are especially partial to beetles, and these make up about one-fifth of their animal diet. The bluebird members are most addicted to the beetle diet, and as many beetles are very destructive to crops, the farmer feels kindly toward these little bird neighbors that help him out.

Indeed, the diet of such a large and widely distributed group of birds is of more economic importance to man than might at first appear. Thrushes eat many other pests besides the beetle. They also eat certain fruits and berries of value to the farmer. It is, therefore, important to find out just how many destructive and how many valuable things thrushes eat in order to determine whether these birds should be discouraged or encouraged. The report of the scientists who have spent considerable time on the problem has been in favor of the thrushes.

The fruit raiser as well as the farmer may well be interested in knowing exactly what is the ordinary food of the thrushes. According to the scientists their diet is quite varied. Some idea of it may be obtained from the following menu which the average thrush would enjoy, although he would hardly sample all the items at one meal.

A THRUSH MENU.

Spiders.	Snails.	Grasshoppers.
Ants.	Angle worms.	

BETLES.

(Choice varying according to thrush.)

Potato beetle.	Plum curculio.	Clover-leaf weevil.
May beetle.	Corn weevil.	Spotted squash beetle.
	Alialfa weevil.	

CATERPILLARS.

Army worm.	"Cutworm."	Yellow bear.
Codling moth.	Yellow-necked appleworm.	Cabbage worm.

BUGS.

Chinch bug. Black olive scale. Seventeen year locust.

FRUITS AND BERRIES.

Apples.	Grapes.	Raspberries.
Apricots.	Currants.	Strawberries.
Cherries.	Blackberries.	Figs.

WILD BERRIES.

Dogwood.		Poison ivy.
Mountain ash.		Virginia creeper.
Choke berry.		Holly.

WEED SEEDS. WATER.

ECONOMIC SIGNIFICANCE OF THE THRUSH MENU.

By examining the above list one may see that the thrushes destroy many dangerous pests. The newly imported alfalfa weevil, which has committed ravages in the West, has already been selected by robins as a choice article of diet. The May beetle in the above menu is the parent of the well-known white grub and is most destructive to grass.

Ants have an unpleasant habit of fastening their jaws to anything that disturbs them, so the thrushes' fondness for them may be wondered at, though there are other bird families fond of ants. Ants are of very doubtful value to rural communities. Several kinds of ants render service as scavengers, but hundreds of other varieties are very harmful. The so-called ant "cow" is a parasite most harmful to valuable plants. The ants protect these parasites during the entire year and thus aid them in their injurious work. Someone has described the ant as "the little black milkmaid that pastures her cow on a roseleaf."

Practically all caterpillars are harmful, and if it were not for nature's check on their rapid multiplication there would soon be no trees in the land, for their leaves would all be eaten by caterpillars. Thrushes are nearly unanimous in their fondness for this soft, juicy article of diet, and in quantity it makes up about one-tenth of their entire bill of fare.

As for the grasshoppers, they are considered particularly delicious in midsummer, when they are of rather soft texture. They are abundant, easily obtained, and are eaten by the great majority of birds. The thrushes, however, have not

the same fondness for them as for caterpillars. The three bluebirds, which seem to be the biggest eaters, are fondest of them, and one-fifth of their food consists of this insect. Other members of the thrush family eat them only on special occasions. It is hardly necessary to comment on the harm that grasshoppers might do to crops if it were not for birds that prey on them.

The quantity of so-called "bugs" eaten by thrushes is relatively small. However, considering their undesirable quality, it is important to note this item. The chinch bug, in particular, is a most harmful enemy of the wheat crop. The black olive scale and the 17-year locust are most dangerous to fruit and forest trees, and their elimination is to be desired.

Spiders would not seem to be an appetizing food, but are fairly well liked by the thrush. About 4 per cent of the average food of the thrush family is spiders. The wood thrush, veery, and hermit thrush eat about twice the average amount, while the robin very rarely cares for spiders.

The snail naturally falls a prey to the thrush when he seeks out dark, shady nooks for a drink at some spring, and finds this tempting morsel awaiting him. The Oregon robin, however, is the only thrush that is really a snail epicure.

The fruit and berry diet of the American thrush, while it contains certain items relished by human beings, is largely made up of articles that would be very disagreeable, if not dangerous, for human consumption. The reason certain wild berries are found along farm fences, as though especially planted there, is that the original seeds were dropped by birds resting on the fences.

THRUSHES LIKE NOVELTIES IN FRUIT.

Thrushes, like many people, are fond of novelties of diet. They will eat an unusual quantity of something new, and then finally go back to their former diet, leaving the novelty alone. When certain fruits were first introduced in California the birds did so much damage to them that it was thought that the crop would be unprofitable because of them. Several years later, however, the birds settled down and bothered the orchards very little. The same thing happened when grapes were first grown in Texas. The first year the

birds gorged themselves on grapes, but later on they seemed sated with this novelty and caused little appreciable damage.

In general, the thrushes as a group do little injury to the fruit crop. These birds visit swamps and underbrush in preference to orchards and gardens when looking for fruits and berries. In some cases where cities are built up the thrush is compelled to go to orchards for its vegetable diet, as there are no wild berries.

In New Jersey it has been found that if wild berries are planted around cultivated berries the thrushes will show such a preference for the former that they will scarcely touch the latter. Some thrushes also prefer fallen fruit to that still on the trees, even though the latter is better from our point of view. Under ordinary conditions of country life wild fruits are so abundant that thrushes seldom trespass upon cultivated varieties.

Of all the thrushes the popular robin, under exceptional conditions as above described, is the greatest destroyer of fruit. It must be remembered, however, that during the earlier season he steadily works to help make that crop a possibility. When the fruit ripens, the robin has already a standing account with the farmer for services rendered, for he has been eating injurious insects and taking them in the very act of harming the tree.

SCARECROWS RATHER THAN GUNS FOR TROUBLESOME THRUSHES.

When robins are too numerous they may, of course, overdraw their account, but it is sometimes difficult to determine whether they have actually done so. They may not even be condemned for a whole year's showing, because their services to the farmer in several previous years may far more than offset the bad record of one. Also a bird that has done damage to one crop, as for instance cherries, may merely be taking his pay for protecting other crops of greater value.

It must also be borne in mind that birds may be fostered by so much human care and protection that they become so

plentiful that the available supply of insects and wild fruits will not feed them. They are then naturally forced to seek the orchards for sustenance. Under normal conditions nature arranges that when insect and berry supplies are rare the birds decrease in number; when the insect pests become more numerous the number of birds increases.

In any case, when thrushes become troublesome an effective remedy may usually be found. Devices for frightening birds are always better than those for destroying them. Scarecrows will probably frighten the thrushes from the vicinity, and certain fruit-bearing shrubs planted about the dooryard will attract them from the cultivated crops. Destroying the birds will do more harm than good in the long run.

The biologists have encountered much difficulty in determining the thrush menu set forth above. Formerly it was the custom to watch birds and make more or less satisfactory guesses as to what they were eating; now, instead, the stomachs of a sufficient number of birds are examined to enable the investigators to draw general conclusions. In some cases very strange things were found in the stomachs of thrushes. The shell of something that puzzled one investigator proved to be the jaw of a caterpillar. Sometimes an indigestible part of a vegetable would turn up which had not been eaten directly by the thrush, but by an insect which the thrush had eaten in turn. It has taken several years sometimes to determine positively that certain articles of diet are generally eaten by thrushes. The painstaking work of the ornithologists has, however, eventually given us the complete menu which is of such importance in determining the status of this bird family.

On the whole, thrushes make interesting and valuable bird neighbors to our farmers. They are a sociably inclined family, usually selecting by preference places where man has taken up his abode. Their presence and their songs are very generally welcome. Economically they are valuable little neighbors as well.

WHAT THE DEPARTMENT OF AGRICULTURE IS DOING FOR THE HOUSEKEEPER.

By C. F. LANGWORTHY,

Chief of Nutrition Investigations, Office of Experiment Stations.

INTRODUCTION.

THE Department of Agriculture in its varied activities comes very close to the life of the people, not only of those who produce the crops, but also of those who convert the raw materials of agriculture into finished products and of those who use them. Its interests extend to the town as well as to the country and to the home as well as to the farm.

So long as the housekeeper shared in the outdoor activities of the home and helped to produce the commodities she used she combined in herself the functions of producer, inspector, caterer, and user. She then had little need to discuss with others either the nature or the uses of the materials she handled. Her chief need was for technical skill, and this was received directly from her mother and in turn passed on to her daughter without the aid of outside educational agencies. When, however, under new conditions it came about that she bought a large part of the commodities she used, as is now the case even in isolated rural districts, it became necessary for her to express her desires with reference to the characteristics and qualities of the commodities she bought. The result, therefore, of the increasing importance of the home maker as a consumer of the products of agriculture was a new demand on her part—not so much a demand for new commodities as for knowledge and a demand for information which would help the family to meet certain world-old needs. The housekeeper has been asking for information on many home matters. She has sought to learn the effects of cooking upon the nutritive value of foods; she has asked what constituents are needed for an adequate and proper diet for her family and what foods are particularly suited to the needs of children; she has sought to know the comparative strength and wearing quality of various textiles used for clothing and for house furnishings,

and the best methods of cleaning and preserving such textiles; she has sought help in matters connected with household sanitation, such as water supply, plumbing, heating, ventilating, and lighting; she has been aroused to an interest in the problems of efficiency, and is looking for sources of reliable information, not only about the relative value of various kinds of textiles, but also about the comparative amounts of energy required for performing household tasks by different methods.

Housekeepers are also seeking help in conducting those household industries which still remain in the home and which usually fall to the lot of women. They are seeking the best methods not only in cooking, sewing, and house-keeping, but also in poultry raising, flower gardening, market gardening, and beekeeping. In their philanthropic and charitable activities also, which are rapidly taking the form of what is known as "social service," women are recognizing the need for definite kinds of information. They are finding that in helping to solve the many problems which affect the home and community they need to know the cost of living and factors which influence it and to compare expenditures with income. This is true whether they interest themselves in such fields of work outside the home, as membership on the boards of orphan asylums and other public institutions, as managers of boarding clubs and homes for students, and in such enterprises as the serving of luncheons for school children either as a philanthropic measure or for other reasons. They are realizing that it is necessary to have some definite information about such matters as the amount of nourishment which can be bought for a given sum, the wearing quality of textiles, and the relation of housing conditions to health.

Agriculture supplies the bulk of the raw materials used in the home for food, for clothing, and for household equipment. Since the Department of Agriculture gives attention not only to problems of production and distribution, but also to problems of consumption, and since, all things considered, the home is the greatest consumer of the products of farm and garden, it is inevitable that information should be forthcoming from the department which will help to solve many of the housekeeper's problems. The interdependence of agricultural

interests and home problems has also resulted in work in the Department of Agriculture undertaken particularly to meet the housewife's needs and to insure a better utilization of agricultural products in the home. A survey of the work of the department will show that it is not the case, as sometimes claimed, that the National Government bends its energies solely to the study of man's activities and overlooks the housewife and her problems.

GENERAL ACTIVITIES.

Broadly speaking, the Department of Agriculture is concerned with such matters as the production of crops, timber, and flocks and herds, with studies of plant and animal diseases and their control, with the establishment of standards of quality, with the protection of agricultural products from adulteration, with the processes for converting raw products of agriculture into finished products ready for use, with insect enemies and their control, with agricultural engineering problems, with rural economics, with rural life and activities, and with educational problems pertaining to all of these. Information is gathered in the field, in the laboratory, and in other ways, and the results are spread broadcast by means of publications, demonstration work, correspondence, personal contact, and teaching, the last largely through extension work, through the agricultural colleges, and through other organized methods of education.

In answering the questions which arise in the minds of the producers on the farms the investigator almost inevitably furnishes information about the commodities which the housekeepers buy and use and whose composition they should understand. Help for the housekeeper, who directs the spending of the family income, or, as the economist would put it, represents consumption, is, in fact, not only one of the inevitable by-products, but one of the very valuable main products of agricultural research, and is clearly recognized as such by the department.

RELATION OF DIFFERENT BUREAUS TO HOME ACTIVITIES.

It is interesting to consider in some detail some of the ways in which the work of the department contributes to the housekeeper's fund of useful information.

Through the Bureau of Animal Industry the department studies the breeding and feeding of farm animals and the questions pertaining thereto. It carries on this work primarily for the purpose of assisting those who depend for their livelihood upon the raising of stock, but the stock is raised in order that we may be supplied with meat, milk, butter and eggs, wool for clothing, and leather for shoes. Improving the production of farm stock means a larger and better supply of these products. This bureau interests itself in the handling of milk, primarily to benefit the dairy business, but the effort for cleaner dairies and more sanitary methods of handling milk benefits all who use this important foodstuff and the products made from it, and enables the housekeeper better to protect her family, and particularly her children, from disease. The Bureau of Animal Industry also investigates the existence of communicable diseases among live stock, studies their nature, causes, and prevention, and takes measures to wipe them out. This obviously benefits the farmer. In this and in its meat-inspection work it also safeguards the home by insuring a wholesome supply of animal products used as food.

The Bureau of Chemistry, among its other activities, has studied the composition of thousands of materials used in the home and many processes for converting the raw materials of agriculture into finished products. One has but to remember its extended studies of sugar, of bread and breadstuffs, of commercial food products, and so on, to realize how closely the results concern the home. The same could be said of its studies of fruits and their preservation, of storage and its relation to quality, and of the extended activities which have resulted in the establishment of food standards and the carrying out of the provisions of the National pure food law. Of great importance are the methods for research which have been developed by this bureau, and here, as in many more lines of its work, it will be found that it has made a very large contribution to the fund of information of use to the housekeeper.

The Bureau of Plant Industry could not labor as it does to increase the yield of crops which are used for food either for man or for live stock, and to protect plants from injurious diseases, without aiding the housekeeper in her efforts to

obtain a good and varied food supply for her family. It could not bring into the United States and domesticate food plants which have proved acceptable in other countries without helping the housekeeper in her efforts to secure pleasing variety in her bills of fare, as well as helping the farmer to profitably extend his activities. A study of farm accounts has also been begun, which includes records of household expenditures. To cite another instance out of many, the girls' home garden and canning club work directly benefits the home and the housekeeper. Designed originally to teach girls how to grow a crop, learn its uses, and preserve a surplus for winter use, the work has extended to methods of canning for market, and not only has started an interest in improved methods of housekeeping in a great number of homes, but has enabled many girls to earn money for further study.

The Bureau of Entomology, through its study of insects and their relation to man, is the housekeeper's best aid in her warfare against flies, mosquitoes, ants, moths, and other insects which carry filth, transmit disease from one home to another, or destroy materials and household equipment.

The Office of Public Roads can not carry on its activities without benefiting the home and the community as well as agricultural interests, for by improving the condition of roads it brings the home into closer communication with market, school, library, church, and social centers.

The Department of Agriculture Library, through its bibliographies and other publications and its close relations with teachers and others who seek information through published data, reaches the student of housekeeping as directly as the student of agriculture.

The Office of Experiment Stations has been studying problems which pertain to agricultural education, and more and more, as the years have passed and information has accumulated, agricultural education has come to include the activities of the home as well as the activities of the farm; so much so that at the present time home economics is included in the curricula of a large proportion of the agricultural colleges. It is worth noting that educational work on these lines is by no means limited to this group of institutions. Indeed, in educational movements of recent years nothing is more marked than the increased attention which is given to the

study of plant and animal life and to home economics. No one realizes more clearly than the teachers of these subjects in secondary schools, normal schools, colleges, and universities and the authors of textbooks intended for their use, how much the Department of Agriculture has contributed to the fundamental data used in the classroom.

Such statements might be extended and instances multiplied of ways in which these and other units of the Department of Agriculture render assistance to the housekeeper, as a result of its efforts to aid in the production, protection, and distribution of agricultural crops and the products made from them, and its related activities.

NUTRITION INVESTIGATIONS AND HOME PROBLEMS.

In addition to such work the department has for more than 20 years carried on work which relates directly to the home and its activities, through the nutrition investigations of the Office of Experiment Stations, undertaken especially to study the utilization in the home of agricultural food products, both animal and vegetable.

Early in the work the composition and nutritive value of the more common American foodstuffs were investigated. Following this work came studies of the kind and amounts of food used by American families of different occupations and incomes, which, with studies of the laws of nutrition, furnished information regarding the kind and amounts of food needed by men, women, and children of different ages and activities, and helped in the formulation of dietary standards which express these needs in definite terms. Many studies have also been made of the thoroughness of digestion of different foodstuffs, and as a result a large fund of information is available regarding the digestibility of a great variety of materials. The changes brought about in animal and vegetable foods by cooking processes have also received attention, and the effect of cooking upon digestibility. An important side of the work has been the development of methods and apparatus, including the bomb calorimeter and the respiration calorimeter, for use in the study of these questions. Information has been collected, classified, and standardized regarding the care of food in the home, home canning

and preserving, and preparing foods for the table. The study of these questions has involved cost considerations and the planning of meals which will adequately meet family needs as well as please the palate, and other similar questions. Incidentally, much information has been gathered regarding household sanitation, household conveniences, and other household problems.

It has been the object to collect facts which would explain household processes and to provide exact data which could be formulated and passed on for practical as well as scientific use. All this work has been designed not to supplant but to supplement empirical, practical knowledge which housekeepers have gained from uncounted years of experience and passed on from mother to daughter.

Such investigations as those enumerated bear the same relation to housekeepers' problems that systematic technical study bears to other industries. Commercial activities were long ago studied by scientific methods, since it had been found that gaining knowledge by experience is much more costly than gaining it by systematic study. Much more recently we have come to realize that it is equally possible to study the housekeeper's problems by laboratory methods. Yet so useful has such work been found, that now the housekeeper consults the investigator as naturally as the manufacturer does the engineering expert. And it is as true as it is in the case of business enterprises that systematic study is needed to furnish the broad foundation on which improvements in household operations should be based.

The results of the nutrition investigations have been published in technical bulletins, some 50 in number, designed for the investigator and the teacher, and in about the same number of Farmers' Bulletins and other popular publications, which summarize the laboratory research and general data gathered from other sources, in a form designed to meet the housekeeper's needs. That this has actually been the case is indicated by the very large demand for these publications from housekeepers, teachers, and others interested in home problems, and by the rapidly growing correspondence between housekeepers and the Department of Agriculture. Just as the farmer turns to the Department

of Agriculture and his experiment station for information, so the housekeeper seeks answers to her problems from the Department of Agriculture.

The Farmers' Bulletins referred to above have covered a great variety of topics, such as the food value of milk, sugar, bread, meats, fruits, vegetables, and eggs; bread and bread making; the economical use of meat in the home; cheese and its economical uses in the diet; mutton and its value in the diet; canned fruits, preserves, and jellies (household methods of preparation); the preparation of vegetables for the table; corn meal and its uses in the diet; kafir corn and cowpeas and ways of using them; and the care of food in the home.

Some of the other popular publications which have appeared have had to do with food customs and diet in American homes, with green vegetables and their value as foodstuffs, and with raisins, figs, and other dried fruits and their uses in the diet.

In connection with information concerning the nature and uses of foods and scientific data about them, recipes are often included for preparing foods for the table. These recipes are gathered from many sources; they are carefully compared and those are selected for study which represent essentially different modes of preparation. Those chosen are modified when necessary and are carefully tested and standardized before they are published.

The demand for technical information has been larger than the supply in most cases. For the popular publications it has been very large indeed, as may be seen from the fact that to date over twelve million of the Farmers' Bulletins on food and nutrition topics have been needed to meet the requests for them from housekeepers, teachers, students, and others, which is an average of more than 1 bulletin for every 10 persons of the ninety-odd millions making up the population of the United States. The demand for circulars and other popular publications on the subject has been correspondingly great.

A publication designed to help the housekeeper as well as the student to understand the relative value of different foods is the series of 15 food and diet charts printed in color and showing in graphic form the composition of the common

food materials and summarizing some fundamental data regarding nutrition and dietary standards. These charts might be called "food maps," since they show, in a simple way, the kind and proportion of nutrients present in common food materials as well as their value as sources of energy for body needs.

The inquiry naturally arises, Can the results of investigations and publications such as those enumerated be used to the housekeeper's advantage, and are they desired? The proof that they are so used is found in the growing interest in the subject, in the increased demand for more work of broader scope, and, most directly of all, in the very numerous letters received from housekeepers and home makers giving their opinions as to the work and its importance. An answer to the first part of the question raised can be given by citing some illustrations of ways in which such data on subjects related to the home have contributed to the solution of home problems, and in the following pages attention is directed to some matters of interest to the housekeeper which are discussed on the basis of results obtained in the department's studies of nutrition.

RESULTS OF EXPERIMENTAL STUDIES AND THEIR RELATION TO PLANNING MEALS.

Perhaps no subject is of more interest to the housekeeper than the preparation of food materials which are palatable as well as adequate and nourishing. It need hardly be said that to be thoroughly satisfactory a diet must do more than furnish sufficient building material and energy to meet the needs of the body. It must also furnish the material in a form in which the body can make use of it without disturbing the digestive organs and must be made up of wholesome materials, well prepared, and must be palatable, in accord with rational dietary habits, and reasonable in cost as compared with available income. Individual food materials differ somewhat in the ease and readiness with which their nutrients can be turned to account in the body, but with healthy persons these differences are less significant than is commonly supposed. Proper preparation is very important, for the illness caused by bad cooking must be very great. Some people imagine that there is no particular advantage in making

a diet attractive beyond the mere gratification of appetite, but physiologists think differently, for scientific research has shown that appetizing diets actually stimulate the action of digestion. Variety in food is a great aid in making meals appetizing and also serves to insure a supply of all the chemical ingredients needed.

To say that a family bill of fare must be appetizing and varied does not necessarily mean that it must be costly as well. At first sight, it might seem difficult to secure these qualities without buying rather expensive materials or serving very fancy dishes, but the theory does not hold in the case of food any more than in that of clothing and house furnishings. A house furnished without regard to expense and also without intelligence and taste may be a dreary place after all, while one furnished with inexpensive materials, chosen by a person of experience and taste, may be really beautiful. In the same way, meals do not need to be made up of elaborate dishes or delicacies in order to be attractive. Indeed, the staple food materials skillfully combined and simply but attractively prepared are more pleasing in the long run than elaborate living, and more wholesome as well. Just as the test of a woman's ability in dress is to get suitable and attractive effects with relatively low expense, so the test of her catering ability is to give her family an ample supply of wholesome and pleasantly varied meals with an outlay of money and time proportionate to her income and circumstances. There is nothing new in this ideal; good housekeepers have always tried to realize it, and, though they may have been unconscious of its physiological significance, have handed down the tradition of such suitably balanced combinations of food materials from generation to generation. The novelty lies in the fact that science is just catching up with the home makers and is finding the reasons for some of the old beliefs, testing all, that the useful may be retained, adding to the store of useful fact regarding materials and processes, and formulating the results of experience and experiment in such a way that they may be passed on to those who need the knowledge. This has an advantage over tradition only in that it substitutes exact for general data. It also enables the teacher to formulate knowledge so that it may be used in the classroom. Not only may the home maker, if for any reason she has not

learned her art from the older women in her family, correct the deficiency by the study of publications dealing with home-making topics, classes for home study, etc., but, more important still, the young generation, facing as it does new conditions of living, can be grounded in the schools in the principles and practices of home making adapted to those conditions.

Variety in the diet can be secured both by providing different kinds of food and by preparing staple foods in different ways, and the best results are obtained by combining both methods. When the housekeeper studies the list of common foods and the combinations made from them, she will probably find that as regards their place in the menu they fall into two general groups—those which, like bread, potatoes, milk, eggs, etc., have little distinctive taste, and those which, like cheese, seasoning vegetables, some sweets, cooked meats, etc., have marked and individual flavor. She will further find that the mild-flavored materials are the ones which are used in the greatest quantities, meal after meal, while those of pronounced taste appear in smaller amounts, or some of them only occasionally. To put it in another way, she will depend largely on the first group to make up the bulk of her dietary, and on the second to vary it. In cookery, some foods require only simple methods to make them very palatable. Tender steaks, or chops, in cooking, develop delicious meat flavors and require no highly flavored vegetable seasoning or condiments to make them palatable. In themselves they furnish flavor sufficient to accompany potatoes, rice, or other foods of mild flavor. On the other hand, in stews and other dishes made from the cheaper cuts of meat, carrots, onions, or other distinctive flavor is usually added to supplement that of the meat flavor, for the cheaper cuts are not usually of such a texture that the best results can be secured by such simple methods as broiling or roasting. Children's preference for bread and butter with jam is explained by their unconscious desire to add flavor to bulk. The housekeeper who makes a dish composed of cheese and macaroni, or of meat and rice or potato, etc., applies the same principle. The great variety of pickles, preserves, and elaborate pastry which American housekeepers used to consider necessary represented another instinctive effort to vary, by adding flavor, the monotony which was inevitable, particularly in winter fare, before the

days of easy transportation and storage brought fresh fruits and vegetables the year round.

If the good housekeeper analyzes the make-up of her meals a little further, she will probably find that she arranges them, perhaps unconsciously, according to more or less definite principles. In most American families the chief daily features of breakfast are bread of some sort with butter, very often fruit, and some kind of breakfast cereal, and coffee, tea, or cocoa, with their usual accompaniments of sugar and milk or cream. This combination is varied by omitting either the bread or the cereal (which is logical, if one wishes to do it, since they provide the same sort of nutrients, though in different form), by changing the kind of bread or cereal, or by combining with them some other materials. If the members of the family are engaged in much muscular work, the meal will be made more hearty by the addition of some hot dish, as eggs, meat hash, creamed fish, bacon, and possibly honey or sirup. If their work is light, however, less variety or smaller portions will probably be preferred.

The custom of serving fruit at breakfast is undoubtedly healthful and not extravagant if low-priced fruit is chosen. Of course, it may be cooked or canned fruit, if this is more convenient. It does not increase the housekeeper's work so much if it is served with the other breakfast dishes as it does if made a separate course, for each course means extra time and service. This is a commonplace illustration of the principle that the housekeeper who has many demands on her time or who has limited help should select ways of service which are simple and time-saving rather than those suitable for families where other conditions prevail. Well carried out, the result is pleasing in either case.

Tea, coffee, or cocoa is usually taken at breakfast and other meals as pleasant flavored hot beverages only, and owe their food value mainly to the cream, milk, or sugar used with them. Cocoa itself has a greater food value, but, if the beverage is made with water, the difference in the food value of a cupful is not very large, as the amount of cocoa used per cup is not great. When made with milk, it is, of course, more nutritious. The value of milk as a beverage must not be overlooked, especially in the case of children. Skim milk is not so hearty as whole milk, but it is still a nutritious food

and might well be used more freely than it is, especially where economy is necessary.

Dinner, the heaviest meal of the day, usually has a meat or fish dish as its principal item, with vegetables and bread and butter, and perhaps a relish, such as jelly, to accompany it, and a sweet dessert to "top off with." If the rest of her dinner is lighter or simpler than usual, a good manager often finds it worth while to let a soup precede the meat. This adds to the attractiveness of the meal and need not mean much extra work. Unless it is a thick broth or is made with milk, the soup has little nutritive value, but it is usually relished, especially in cold weather, and is often an economical way of using up left-overs. The serving of a little soup as an appetizer for the first course of dinner is a common custom in homes where somewhat elaborate meals are the rule. Since it adds little to the nutritive value of the meal, the very general omission of soup as a regular part of dinner in homes where labor saving is sought is a sensible custom. A way of piecing out a very simple meat course is to make the vegetables especially attractive and more nutritious, perhaps serving escalloped potatoes, which have milk and butter added, or macaroni and cheese instead of plain boiled potatoes; or, if the family is fond of such things, providing some kind of simple vegetable or fruit salad, perhaps as a separate course. On the other hand, if some expensive cut, such as beefsteak, is the main feature of the meal, the other parts of the dinner may be made simpler than usual and the total expenditure kept not far from the average, or an expensive meal on one day may be followed by a judicious use of left-overs the next day. In parts of the country where good fresh fish is available it makes an excellent substitute for meat, for sea food has a similar nutritive value, usually costs less, and is quite worthy of more frequent use than is common. Dried, pickled, and smoked meat and fish also have their uses to vary the diet, and can often be used for economical dishes. Cheese, eggs, beans and similar legumes, and nuts are other foodstuffs which may be used for the preparation of dishes to replace meat if one wishes to do so.

In choosing the vegetables for a meal, it is worth while to remember that potatoes, both white and sweet, the staple carbohydrate vegetables, contain much larger proportions

of nutrients than most vegetables. They resemble cooked macaroni, rice, and hominy in food value, and these can be used to take their place when convenience or the wish for variety makes this desirable. It would be better judgment not to serve several of this group at the same meal, not because, as it is sometimes stated in popular literature, the body is harmed by receiving several sorts of starch at one meal, or because one would overeat of starchy foods, but because the meal would be better balanced as well as more in accord with good practice if it included other types of vegetables instead of duplicating those of similar composition. Green vegetables, such as beet tops, kale, spinach, chard, and other pot herbs, fruits like tomatoes, green corn, green peas, and string beans, and the highly flavored root vegetables, such as parsnips and turnips, should be used in combination with the more nutritious kinds, not only for the sake of their flavor, but also for furnishing the body with valuable chemical substances, especially mineral elements.

Dried beans, peas, cowpeas, and lentils contain a good deal of nitrogenous material as well as starch, and can be used with economy to lessen the amount of meat. Thus the old custom of serving baked beans, peas, and bacon, and similar dishes, as the heavy dish of a meal is justified on the ground of nutritive value.

The custom of finishing dinner with a sweet dessert is almost universal in this country and is, on the whole, a reasonable one. Badly cooked pastries and puddings very often cause digestive disturbance, but the simpler kinds, properly made, are wholesome and are fairly nutritious, and fruits, fresh, dried, or cooked, and nuts are always in order and easy to serve. The desserts that require much time and labor to prepare are usually not worth while for ordinary family use, though suitable enough for special occasions. On days when the housework is especially heavy it may be good management to substitute fresh fruits or preserves with cakes or cookies for a "made" dessert. If the rest of the meal is light, a nutritious dessert is in order, and milk, eggs, butter, and sugar are ingredients which contribute materially to the food value of such dishes.

Supper is usually a much lighter meal than dinner, although in many families it includes one hot dish and a sec-

ond course of preserves and cake. Here, as at breakfast, some kind of bread with butter and a hot beverage form the basis of the meal with an appetizing dish of eggs, meat, cheese, or vegetables to supplement them. This is the meal at which the capable housekeeper most shows her ability in using up left-overs, providing appetizing surprises which do not require much new material or time. It is mistaken economy to add a good deal of expensive materials in order to use up things of little value or to attempt fussy dishes that require long preparation. As far as everyday supper is concerned, it is usually good policy to avoid elaborate dishes and let the most of the time and strength expended for such things go to the main meal of the day. This is especially true where the women of the family do all the work.

While noon dinner and supper are the rule in most rural districts and smaller communities, in other parts of the country, as everyone knows, lunch and evening dinner take their place, as is inevitable where the wage earners must be away from home all day long. In such cases, what has been said about supper applies to lunch. If some of the family carry their lunch away with them, bread and butter again form the usual basis of the meal, with cold meat, cheese, hard-boiled eggs, or some other appetizing as well as nutritious food, and perhaps fruit and cake to complete and vary it.

LABORATORY WORK AND COOKING PROBLEMS.

Modern science has been applied to the problems of cooking as in the case of menu making. It explains and tests the old-fashioned methods, helps in the finding out of new ones, and shows the relation of the preparation of food to dietetics, physiology, and hygiene. From the scientist's point of view, cooking is, ordinarily, applying heat so that it produces desirable physical and chemical changes in the raw material. It also sterilizes food, if need be, as any parasites, molds, or bacteria, etc., that may be present are destroyed by the heat. Sometimes, as in the case of a cereal like oatmeal, the consistency of the material is so changed that what would otherwise be a hard mass difficult to bring into condition to be worked upon by the digestive juices is in proper condition for eating. In other cases, as with broiled and roasted meats, pleasant flavors are developed. In some

instances, as in the case of bread making, the changes are much more complicated. The proportion of yeast or other leavening agent to be used with different kinds of flour and with different methods of mixing dough has been carefully tested in connection with the nutrition investigations, as has also the digestibility of bread made from different sorts of flour. Well-made bread of all kinds is nutritious and very thoroughly digested. The use of several kinds is an easy way of securing variety in the diet.

The effect of cooking upon vegetables has been noted, and the reason given for such points as the strong odor and supposed indigestibility of cabbage. As the cabbage cooks, the heat breaks down the compounds which give the characteristic flavor to it and volatile bodies are given off, some of which contain sulphur. If the cooking is done in a well-ventilated place, these persistent odors are carried away. If the cabbage is cooked too long, it changes color, any green portion becoming yellow or brown, and the white portion dark-colored. The flavor also becomes more strong, and there is good reason to believe that overcooked cabbage is a common cause of any digestive disturbance experienced with it and that cabbage cooked only until tender does not cause such disturbance. It is generally true that overcooking green vegetables should be avoided, as it injures flavor as well as appearance. Asparagus, string beans, and green peas are vegetables easily injured by too long cooking. They are at their best when cooked just long enough to make them tender, but not to destroy their attractive color.

Other technical studies have shown the changes which occur when meats are cooked in different ways and the digestibility of the different kinds and preparations of meat. The results indicate that the differences are much less than is commonly supposed, all kinds and cuts prepared in the usual ways being very thoroughly digested.

FOOD AND ITS CARE IN THE HOME.

People used to think that cleanliness was mainly a matter of personal preference. Since the bacteriologists have shown that diseases as well as decay and loss of material are often caused by micro-organisms which are commonly harbored in filth and dirt, we have come to know that dirt is not only

disagreeable, but is also dangerous, and that cleanliness is nowhere more necessary than in all that pertains to food.

Perishable food materials are particularly likely to spoil if they are exposed to dust or kept in warm, damp places which encourage the growth of molds and bacteria. One of the popular bulletins of the department discusses the care of food in the home and suggests practical, inexpensive ways of keeping it properly. Every up-to-date dairyman and the public, too, know the importance of absolute cleanliness in handling milk. If one applies the same reasoning to other food materials it is evident that the kitchen and pantry need to be taken care of as scrupulously as the dairy and that the housekeeper ought to be as careful in cooking the food she serves as must those who handle milk. So much has been said about the danger of flies as carriers of diseases that it seems as if everyone must realize the importance of keeping them out of the house, especially out of that part of it where food is kept or eaten; yet thorough screening is still far from usual, even in kitchens and dining rooms, and many families seem careless of this very real danger.

AVOIDING WASTE OF MATERIALS AND TIME.

Another problem which vexes the thrifty housewife is that of waste. From the dietary studies conducted by the department, and from other data, it has been estimated that in American families the waste varies from practically nothing to one-fifth of the edible portion of the food purchased. The waste may be due to careless buying, improper storage, buying materials which contain large amounts of more or less useless substances, such as meat bones or the skins, seeds, or tough stems and leaves of vegetables; preparing foods in a careless way, so that little is eaten and much wasted; or, what is perhaps the most common fault of all in this country, providing and serving more than the family will eat and not using up all suitable left-overs for making appetizing dishes. It takes considerable skill to estimate exactly how much of each dish should be prepared for a given meal, but therein lies one of the great secrets of economical catering. Such skill must be acquired largely by experience, but the more the housekeeper knows the ways of observing and recording data and of the nature of her materials and their properties,

the easier it will be for her to profit by her experience. Information on these and related topics has been obtained in connection with the study of food and nutrition problems.

The waste of materials is not the only waste that is found in the household. There is often a waste of the housekeeper's time and strength which, though it may not show in the cash account, is just as bad economy. A good housekeeper considers the labor involved in preparing a meal just as much as she does the materials, and will weigh the question whether this simple or that more elaborate dish is really economical or worth while when the labor supply is short. She will see that the cookstove, sink, cooking table, and other kitchen furniture are so placed that she can work conveniently and not waste time and strength by walking needlessly from one to the other. She will also try to plan the preparation of the meals so that one part of the work will dovetail into another and, in general, try to make "her head save her heels."

This question of saving work in the kitchen leads to the very important one of household conveniences and labor-saving devices. The housekeeper on the farm, or in the small town, has the advantage of home-grown vegetables and other foods, and with a little time and trouble supplies her table with much which is costly in larger communities. No one can deny, however, that the city housekeeper usually has an advantage with respect to conveniences, for her kitchen invariably has running water, a good sewerage system, and often a gas stove and a convenient ice box, not to mention its nearness to markets and to bakeries and shops, where she can buy things ready to eat in an emergency. In far too many rural homes, on the other hand, water must be carried in and out, coal or wood and ashes must be carried long distances, and often even such simple conveniences as sinks, window boxes for keeping food cool, etc., are not found. Although it is often harder to get help in the country than in town, and outside aids to housekeeping, such as laundries, are seldom accessible, there are generally fewer of the labor-saving devices, such as washing machines and other laundry devices and labor-saving cooking utensils, in use in the country than in town households of corresponding means. Many progressive farmers realize that it is not only unfair but poor

economy in the end not to give the housekeeper her share of new equipment. Family welfare depends much more upon having the home maker in good health and spirits than it does upon a few extra dollars in the bank, and making the farm as attractive as circumstances allow is one of the surest ways of preventing the children from becoming dissatisfied with country life. Information on such matters as home conveniences is contained in bulletins which the Department of Agriculture has issued.

CONCLUSION.

This survey of some of the results of the nutrition investigations and of the problems to the discussion of which the nutrition publications contribute shows how the whole question of home betterment is bound up with food and its preparation. If the housewife can learn to make a wiser use of her resources and can economize her time and strength by careful planning and by adopting labor-saving devices, she can provide her family with as wholesome and economical and at the same time more healthful meals, and can lessen her household labors, and so can have more leisure and energy to cultivate other interests also.

The Department of Agriculture feels that one of the most interesting results of its work is that people at large have come to regard it as a bureau of information. This is as true of the studies of food and its nutritive value and other features which bear on domestic science as of any other branch of its work, and it is a gratification to find that each year more housekeepers present their problems and ask for information regarding food and other matters of home management. Such close relations with the housekeeper and with educational institutions seem to demonstrate not only that this work of the department for the homemaker is of scientific value, but also that it is of direct practical aid to the housekeepers of the United States in their efforts for efficient and rational home life.

No one realizes more clearly than those concerned in it how broad is the field for such work and how few relatively of the housekeeper's problems have had the careful study which they merit. Clothing, household equipment, labor-saving devices, home conveniences, home sanitation and

hygiene, the relation of right methods of work to the prevention of fatigue—these are some of the topics which are as much in need of study as are questions of food and economics of the household. Methods of study and ways of bringing the results of laboratory research to the housekeeper already tried and found good in department work are available and as well adapted to the study of these problems as to those in which they have been already tested. It speaks well for the housekeeper's interests in the future that the Department of Agriculture is giving the matter attention and endeavoring so to adjust its activities that it may still further meet the housekeeper's needs, for it realizes that the housekeeper is the great factor in determining the use of agricultural products, and, more important still, that in her hands is the welfare of the family.

PRACTICAL TREE SURGERY.

By J. FRANKLIN COLLINS,
Forest Pathologist, Bureau of Plant Industry.

INTRODUCTION.

SOME eminent botanical writers have stated that if all the external factors which influence the growth of a tree are favorable there is no theoretical reason why it should not live in a healthy condition and increase in size indefinitely. These statements obviously are based upon the well-known fact that the increase in the size of a tree trunk is due mainly to the new layer of wood which is formed each year beneath the bark on the outside of the old wood. If a tree were never attacked by insects or by organisms which cause decay, never injured or broken by storms or mutilated by men or animals, there undoubtedly would be a much greater number of large and healthy trees than exist at the present time. Probably no tree ever experienced the ideal conditions suggested above, not even for a comparatively brief period of its existence. Consequently, the conditions that we commonly regard as normal or average for tree growth are really far from ideal. Throughout its life a tree is subject to injury by insects, mechanical forces, and disease. Again, trees, like human beings, may become unhealthy as a result of improper food, air, or water, or an insufficient amount of either, or they may become sickly and die from the effects of noxious gases.

In considering the subject of tree surgery it is important, first, to become familiar in a general way with the parts of a tree which are directly involved, their structure, their importance to a living tree, and how they are affected by the surgical methods employed. Owing to the lack of this knowledge, many serious blunders have been made in connection with the care of mutilated, injured, and diseased trees.

PARTS OF A TREE AND HOW THEY WORK.

GENERAL DISCUSSION.

A tree is composed of three main parts—the root, the stem (trunk and branches), and the leaf. The roots serve not only for anchorage, but are the main passages for the entrance of water into a tree. Practically no water enters elsewhere. It enters chiefly through the very small roots, passes into the larger roots, then up the trunk, and out into the larger and smaller branches to the leaves. In moving from the roots to the leaves it passes mainly through the sapwood (Pl. XVI, fig. 1, *b*), that portion of the wood which lies immediately beneath the bark and cambium. The sapwood is of a lighter color in many trees than the heartwood (Pl. XVI, fig. 1, *a*) in the central portion of the trunk and limbs, and varies in thickness from a quarter of an inch to 2 inches or more, according to the kind of tree. The heartwood is practically dead tissue and gives rigidity to the tree. It is not active in conducting sap, and thus it may often be partially or completely removed without causing serious injury to the tree beyond impairing its strength.

Not so with the sapwood, for if any great amount of this, as measured around the trunk, is removed, the tree may be seriously injured or killed. Since the sap moves upward primarily through the microscopic tubes which run lengthwise in the sapwood of roots, trunk, and limbs, it is possible to remove a long and narrow strip of sapwood extending parallel with these tubes with less injury to the tree than would result from cutting out a shorter and smaller, but broader, area to an equal depth. This is due to the fact that the broader cut severs and renders useless a greater number of these sap-conducting tubes.

When the water finally reaches the leaves, the larger part of it escapes in the form of vapor. Unless the water which is lost by evaporation is promptly and constantly replaced from the soil by the roots, wilting will result. Should this wilted condition continue for any great length of time the tree, or portions of it, may be permanently injured. Wilting may also result from certain abnormal conditions, such as a sudden application of common salt or other chemicals to the soil around the roots, or the removal of portions of the sapwood, or the cutting of the roots.

The tree manufactures its own food. In its simpler forms this consists of sugar and starch, which are made from carbonic-acid gas and water. This work is done only during daylight and almost entirely in the green leaves. Mineral substances are dissolved in the water which enters the tree from the ground. Some of these are of vital importance to the tree and are used in the making of certain more complex kinds of food, though not in the formation of sugar and starch. When formed, the foods are carried through microscopic conducting tubes in the inner bark to those parts of the tree where growth and repair are actively going on and are soon transformed into new tissues or stored at convenient places for future use. While being transported, the foods are dissolved in water, which is present in great abundance in all living parts of the tree.

If a ring of bark completely encircling (girdling) a limb be removed, practically all of the food matter formed in the leaves beyond the girdled area will remain in the limb. This usually results in an enlargement of the limb immediately above the girdled area or in an unusual enlargement of fruits or flowers, provided there are many healthy leaves and only a few fruits or flowers beyond the girdled area. The flow of water in the sapwood from the roots to the leaves is not immediately affected to any extent by removing the bark, although the limb later dies as the sapwood becomes dry beneath the girdled area. If both bark and sapwood are removed, the limb beyond dies very soon.

CAMBIUM.

From the standpoint of tree surgery the most important portion of a tree is the very thin, usually watery, layer of young tissue located between the bark and wood of all healthy parts of a tree. This is the cambium (Pl. XVI, fig. 1, c). It is the layer that splits or slips so easily when the bark is removed in making the familiar willow whistles in the spring. During the growing season it is constantly giving rise to new cells on both sides; on the outer to new layers of bark cells, on the inner to new layers of wood cells. This results in the youngest wood being on the outside of the old wood and the youngest bark on the inside of the old bark. If a portion of

the cambium is killed, no more new wood or bark can again be formed under or over this area. The living cambium surrounding the dead area will, however, give rise each year to a new layer of wood and bark unless growth is inhibited by disease or further injury. This new growth will gradually push out over the dead area and may eventually cover it (Pl. XVI, figs. 2, 3, and 5). Such dead spots furnish favorable points for the entrance of insects and organisms which cause decay.

The formation of all new wood and bark and the healing over of all cut stubs and dead areas are due solely to the activity of the living cambium; consequently, it is of utmost importance that the cambium be protected from injury at all times. Many failures in tree-surgery work have been due wholly to injuries to the cambium. During the winter the cambium remains alive but inactive, and is then least liable to injury. In the spring, when the buds and leaves are unfolding, it contains much water, is actively growing, and is then most susceptible to injury.

CORKY OUTER BARK.

The oldest bark is on the surface of the trunk and limbs and is composed of dead, corky tissues which are constantly being worn away in the form of small fragments by the action of wind, rain, and other external agencies (see Pl. XVI, fig. 1, e). Parasitic diseases and organisms which cause decay can rarely gain entrance into the interior of a trunk or limb if this dead, corky bark and the cambium beneath it remain uninjured.

OBJECT OF TREE SURGERY.

It is a well-known fact that trees are subject to all sorts of injuries, from sources too numerous to mention. In a great majority of cases these injuries are allowed to remain untreated—often for years. Rot-producing fungi commonly gain entrance at these places, and eventually the original inconspicuous or unobserved injury develops into a comparatively large area of decay. The real aim of tree surgery is to repair the damage resulting from such neglected injuries and rotted areas.

PRINCIPLES INVOLVED.

In most tree-surgery work a few fundamental principles must be observed in order that permanent good results may be realized. These may be summarized as follows: (1) Remove all decayed, diseased, or injured wood and bark. When on small limbs, this can often best be done by removing the limb. On larger limbs or on the trunk it may at times mean the digging out of a cavity. (2) Sterilize all cut surfaces. (3) Waterproof all cut surfaces. (4) Leave the work in the most favorable condition for rapid healing. This will often mean the filling of deep cavities. (5) Watch the work from year to year for defects. If any appear they should be attended to immediately.

QUALIFICATIONS OF WORKMEN.

Tree surgery, or, more properly, tree repair work, is not a mysterious art known only to a favored few who alone are fitted to undertake it, as some interested persons would have tree owners believe. It can be undertaken by any careful man who has a good general knowledge of the structure and life history of a tree, its normal manner of covering wounds, and how insects and decay organisms cause damage, provided he can handle a gouge and mallet, a saw, and a tar brush and applies in a practical manner his knowledge of the anatomy of a tree, together with a generous admixture of good common sense. For work in the tops of trees he will also need a clear head and ability to climb. Many tree owners and many persons in charge of private estates are well qualified to undertake tree surgery if the requisite time is available and they will familiarize themselves with the fundamental principles and operations underlying the work, at least to the extent presented in this article.

The impression should not be gathered from what has just been said that there is no advantage in practice and training of the proper kind. On the contrary (in commercial work, particularly), practice and training develop speed in working and quickness in determining the right thing to be done, but they do not necessarily mean any greater care or thoroughness in the work. It is safe to say that a man who takes care of his own trees or carefully supervises the

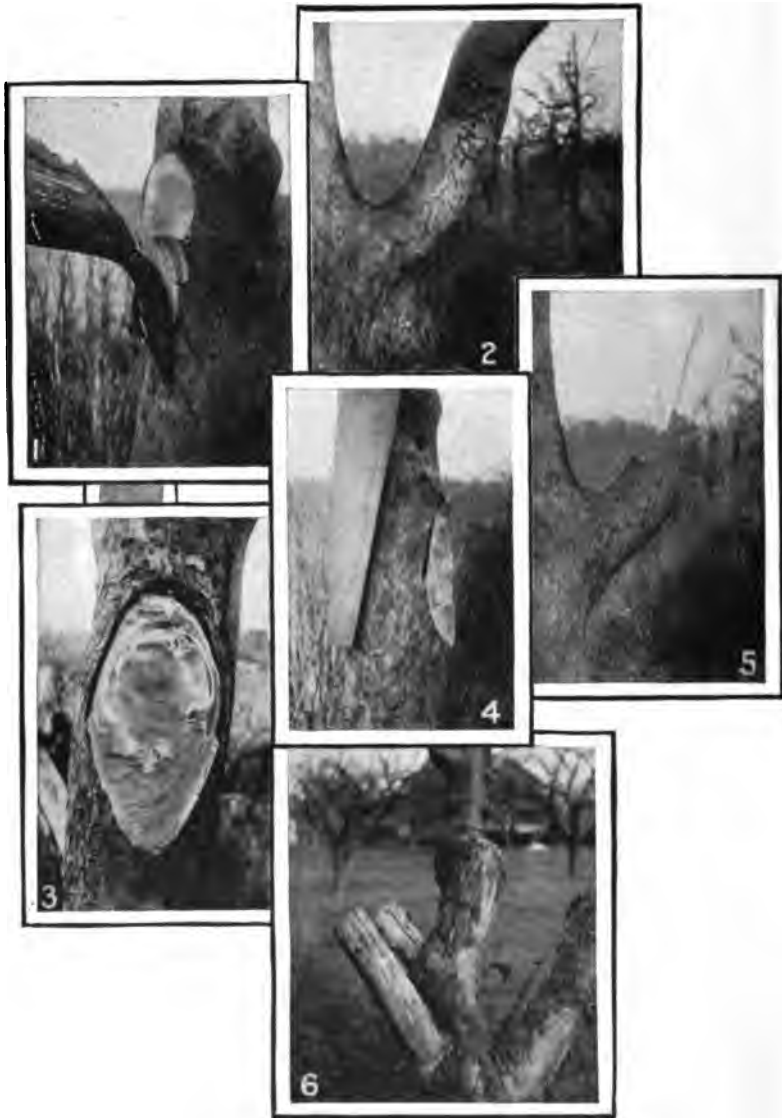

REMOVAL OF LARGE LIMBS, SHOWING PROPER AND IMPROPER METHODS.

Fig. 1.—A heavy limb improperly cut, showing the stripping as the limb falls. (Compare with Figs. 2, 5, and 4.) Fig. 2.—Removing a heavy limb; the first cut on the undersides to prevent stripping. Fig. 3.—Removing a heavy limb; the oval scar has been somewhat pointed with a gouge above and below to facilitate healing. Fig. 4.—Removing a heavy limb; the third cut to remove the stub shown in fig. 5 has been completed. Fig. 5.—Removing a heavy limb; the second cut completed; the limb has fallen without any stripping. Fig. 6.—Improperly cut and untreated stubs. The bark of these stubs died mainly as a result of severing all the food-producing organs (leaves) above; decay has entered the trunk from these stubs. (Note that the successive stages in removing a heavy limb are shown in figs. 2, 5, 4, and 3, in the order indicated.)



LONG CAVITIES EXCAVATED THROUGH SEVERAL OPENINGS AND A SHORT CAVITY EXCAVATED THROUGH ONE OPENING.

Fig. 1.—Cavities in two trees excavated through small openings cut in the trunk. It would be better to make the openings oval and pointed rather than square or round. **Fig. 2.**—An old injury caused by horses gnawing the bark. **Fig. 3.**—The injury shown in fig. 2 excavated and ready for tarring prior to filling.

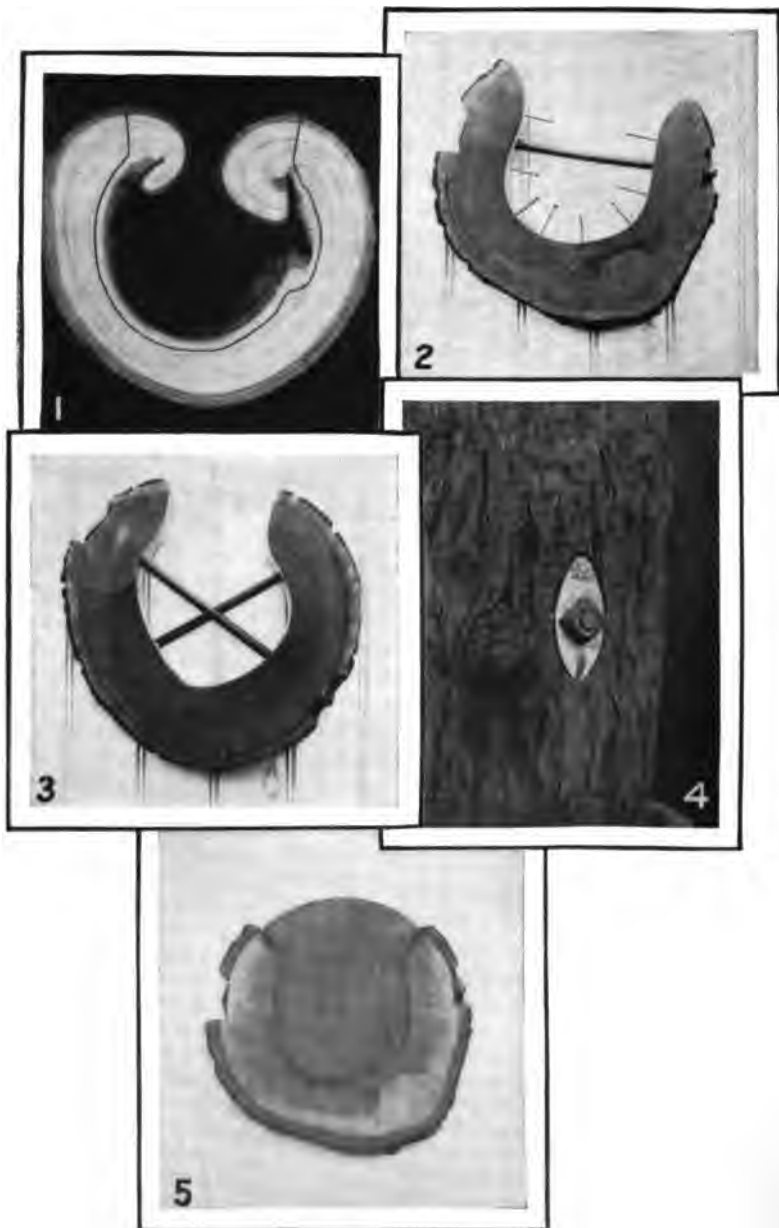

DETAILED VIEWS OF EXCAVATED, BOLTED, AND CEMENTED CAVITIES.

Fig. 1.—Cross section of a young tree trunk showing how the new wood and bark grow into an unfilled cavity from the margin. (The line on the wood indicates the amount of excavating that would be needed before filling the cavity.) Fig. 2.—Cross section of a cavity in a trunk, showing the manner of using a single-headed bolt and of placing nails when there is little or no undercutting. Fig. 3.—Cross section of a tree trunk showing the manner of using two single-headed bolts to brace a cavity. Fig. 4.—The oval washer (the best kind to use) showing the proper method of countersinking and bolting. (Compare also figs. 2 and 3.) Fig. 5.—Cross section of the tree trunk shown in fig. 2 after it is filled with cement. (Note that the surface of the cement conforms with the general shape of the woody portion of the trunk and reaches only to the cambium.)

with an antiseptic and waterproof covering to prevent decay while healing. Another type consists in cutting out the decayed and diseased matter in trees and filling the cavities with cement or other material to facilitate the normal healing-over process. This is often referred to as "tree dentistry," a term which very aptly indicates the character of the work. Filled cavities do not increase the strength of the trunk or limb to the extent that is generally supposed.

DEAD OR DISEASED BRANCHES.

The work under this heading can be regarded as comprising but two essential operations: (1) Removing the branches in a manner that will prevent injury to the surrounding bark and cambium, and (2) sterilizing and waterproofing the scars.

REMOVING BRANCHES.

For the work of removing branches, the most essential implements are a good-sized saw with teeth so set as to make a wide cut, a gouge, a chisel, a mallet, and a strong knife. For cutting limbs near the ground these are the only necessary implements. For limbs situated elsewhere a ladder may be needed; also, at times, a rope.

A large limb should never be removed by sawing through from the upper side, as this usually strips the bark and wood below the scar (Pl. XVII, fig. 1). The proper way is to make the first saw cut on the under side, from 6 inches to a foot beyond the point where the final cut is to be made (Pl. XVII, fig. 2). It should reach from one-fourth to one-half through the limb. A good time to stop cutting is when the saw becomes pinched in the cut. The second cut is made on the upper side of the limb, an inch or two beyond the first one. This is continued until the limb falls (Pl. XVII, fig. 5). After the limb has fallen, a third cut is made close to the trunk and in line with its woody surface (Pl. XVII, fig. 4). When nearly sawed through, the stub must be supported until completely severed, so as to avoid any possibility of stripping the bark below as it falls (Pl. XVII, fig. 1). The first and second cuts to prevent stripping may be omitted when small limbs which can be held firmly in place until completely severed are being cut.

When the scar is not naturally pointed above and below, it is a good practice on most trees to remove a short triangular piece of bark from the upper edge of the scar and another from the lower edge (Pl. XVII, fig. 3), so as to anticipate its dying back at these points. This makes the scar pointed at both ends, the most favorable shape for healing. It is important that some good shellac be applied with a suitable brush over the edge of the bark, especially the cambium, immediately after the cut is made. If the scar is a large one, it is a good plan to use the knife for one or two minutes and then shellac the freshly cut surfaces, repeating the operation until all the bark around the scar has been shellacked. The full benefit of the shellac will not be achieved if many minutes elapse between the cutting and the shellacking, unless the freshly cut surfaces are visibly moist with sap.

If necessary, the woody surface of the scar may now be smoothed off with a chisel and mallet to conform in general shape with the tree trunk. It is bad practice to leave a stub projecting from a trunk, as shown in Plate XVII, figure 6.

ANTISEPTIC AND WATERPROOF DRESSINGS.

The final operation is to sterilize and waterproof the surface of the exposed wood and bark. For this purpose many preparations have been used. Recent extensive tests by specialists in timber preservation indicate that some of the creosotes stand far ahead of all other tested preparations in their power to destroy and prevent the growth of certain wood-destroying fungi and that ordinary creosote, although it does not head the list, is far better than other preparations except some of the less known and less available creosotes. Furthermore, creosote penetrates the wood better than a watery antiseptic. In using commercial creosote, it can be applied with an ordinary paint brush over every part of the exposed wood. The entire shellacked and creosoted surface must finally be waterproofed by painting it with heavy coal tar. A single application of a mixture of creosote and coal tar (about one-fourth or one-third creosote) has been quite extensively used with good results. Although one coating of this mixture may at times be sufficient, it is always safer to follow it with a heavy coat of coal tar.

A good grade of lead paint can be substituted for the tar, if desired, although it is not generally considered as satisfactory; or grafting wax may serve satisfactorily for small surfaces. Asphalt and various preparations containing asphalt are excellent waterproof coverings and would doubtless be more generally used were it not necessary to apply them hot. A good and possibly more permanent method of treating the scars is to char the surface slightly with a gasoline or alcohol blast torch and then cover the hot surface with heavy tar or hot asphalt. Although heat is an excellent sterilizing agent, it does not penetrate so well as creosote and it kills back the cambium to a greater extent.

Permanent waterproofing can be secured only when the treated surfaces are watched from year to year and recoated when any tendency to crack or peel is observed. This is an important step, which is almost invariably neglected by tree owners and tree surgeons.

TREATMENT OF CAVITIES.

During the last few years there has been a widespread popular interest in the treatment of decayed places in old trees. Many inquiries addressed to the Department of Agriculture refer solely to methods employed in cementing cavities. This is a logical result of the present extensive use of cement in filling tree cavities. This type of work will first be considered. It can be regarded as comprising three essential operations: (1) Removing all decayed and diseased matter, (2) sterilizing and waterproofing all cut surfaces, and (3) filling the cavity in a manner that will favor rapid healing and exclude rot-producing organisms.

TOOLS.

The necessary tools for digging out decayed matter are few. As a rule, two outside-ground socket-handled gouges (one with a curved cutting edge of about three-fourths of an inch and the other, perhaps, $1\frac{1}{2}$ inches), a chisel, a mallet, a knife, and an oilstone are sufficient for ordinary work. The gouges, chisel, and knife should never be used near the cambium when they lack a keen edge, as dull tools will injure it. In cutting out deep cavities, longer interchangeable handles for the gouges may be necessary. A ladder or

a stepladder will be required if the work is more than 5 feet from the ground.

EXCAVATING.

Usually an old decayed spot may be partially or wholly covered by a new growth of wood and bark at the edges and the visible decayed area be small as compared with that which is hidden. (See Pl. XVI, figs. 4 and 6.) In such cases it is usually necessary to enlarge the opening with the gouges and mallet in order to make sufficient room in which to use the gouges in the interior. This opening should not be any wider than is necessary, for reasons already stated in discussing sapwood, but it may be sufficiently long to reach all the decayed and diseased heartwood with little or no additional injury to the tree.

If the decayed and diseased wood extends some distance above or below the external opening, it is a common practice to cut one or more holes above or below the main opening in order to facilitate the removal of the diseased wood (Pl. XVIII, fig. 1). This results in one or more bridges of wood and bark spanning the long interior cavity. This practice is of doubtful value, partly because it is often impossible to see whether the diseased wood has been entirely removed from the under side of the bridges, but mainly because there is a strong tendency in most trees for the bark and sapwood of the bridges to die and decay as a result of severing the sap-conducting tubes both above and below. If the holes are pointed above and below, there is less trouble from this source. A practice that permits a more thorough cleaning out of the cavity is to make a narrow opening, pointed at both ends and sufficiently long to include all the diseased wood. This often extends some distance above and below the visible discolored area.

The most important feature of this stage of the work is to remove all the diseased and insect-eaten wood (Pl. XVIII, figs. 2 and 3). This excavating must continue on all sides of the cavity until sound, uninfected wood is reached. (See Pl. XVI, fig. 4.) All discolored or water-soaked heartwood should be removed, as this is the region in which the rot-producing fungus is most active. In decayed areas of many years' standing there may be only a thin shell of uninfected wood around the cavity (Pl. XVI, fig. 6), in which case there is

danger of the tree being broken by storms unless braced or guyed, as indicated later under "Guying."

DRAINAGE.

The bottom and all other parts of the cavity should be so shaped that if water were thrown into the cavity it would promptly run out and none remain in any hollow. This feature is commonly called "drainage." It is bad practice to have a deep water pocket at the bottom of a cavity with drainage through an auger hole bored from the exterior. An open hole of this sort often becomes a favorable lodging place for insects or fungous spores.

UNDERCUTTING.

Another important point to be borne in mind in shaping a cavity that is to be filled is to have the sides undercut if possible, so as to hold the filling firmly in place. Care must be taken, however, not to have the wood at the edges of the opening very thin, as this promotes the drying out of the bark and sapwood at these points. Ordinarily the edges should be at least three-fourths of an inch thick; an inch and a half would be better (Pl. XVI, fig. 4, and Pl. XIX, fig. 1). Inrolled bark at the edges of an opening should be cut back in nearly parallel radial planes, as a rule to a point which will permit the surface of the completed cement filling to conform with and continue across the cavity the general contour of the woody part of the trunk (Pl. XIX, fig. 1). If it is not possible to undercut sufficiently to hold the filling firmly in place, the alternative method described under "Nailing" can be adopted (Pl. XIX, fig. 2).

As already stated, great care must be exercised in working around the cambium, and all cutting tools must be kept very sharp. The final cutting along the edges of the bark and sapwood can usually best be made with a very sharp knife. This cutting must be followed immediately by a coating of shellac, which should cover the edges of both bark and sapwood.

BOLTING.

Before cementing a long cavity it is advisable to place through it one or more bolts, so as to hold the wood and cement more firmly in place. A cavity 2 feet or less in

length will not usually require a bolt, but long cavities, as a general rule, should be bolted every 18 to 24 inches. Oftentimes a single bolt can be placed so as to support both sides (Pl. XIX, fig. 2). In certain cavities it may be necessary to place bolts at different angles (Pl. XIX, fig. 3). In any case a strip of uninjured cambium at least an inch wide should be left between the edge of the cavity and the bolt. On medium-sized trunks, after deciding where the bolts can most efficiently be placed, a very sharp half-inch bit, sufficiently long to reach through the trunk and cavity, can be used to bore the hole for the bolt. On large, heavy trunks a larger bit should be used. Heavy oval or round iron or steel washers, about three times the diameter of the bolt, should be countersunk into the wood by carefully cutting away the bark at both ends of the hole with a sharp gouge or chisel (Pl. XIX, figs. 2, 3, and 4). The washers should be heavy and ample, but not so broad as to necessitate cutting away a large piece of bark. In most trees when round washers are used it is advisable to have this countersunk area somewhat pointed above and below the washer, for reasons already mentioned. By holding the two washers in place, the length of the steel machine bolt can be determined by measuring through the hole. The bolt must be thick enough to fit snugly in the hole and should project beyond each washer for at least one-fourth inch. The thread at each end of the bolt must be sufficiently long to permit drawing in the sides of the cavity a little as the nuts are screwed up against the washers. A chamfered single-headed bolt may be used, if preferred. Before the bolts are finally put in place the countersunk cuts and bolt holes should be tarred or creosoted, and after the bolts are in place all exposed parts of the bolts and nuts should be tarred.

All split cavities must be securely bolted, particularly near the upper part. If the split comes from a crotch, all decayed and diseased wood should be removed from the split and creosote and tar applied, after which it can be bolted just beneath the crotch, so as to close the crack or at least bring the parts back to their normal position in case decayed matter has been excavated from the crack. If the split is a recent one, a washing of creosote only will usually

be sufficient before drawing the sides together with bolts. Under certain conditions, particularly in large trees, it may be necessary to use a rope and tackle blocks to pull the limbs together some distance above the crotch, in order to properly close the crack before bolting it. When the tackle blocks are used, care must be taken to have an abundance of bagging or other padding between the bark of the limbs and the encircling ropes. All exposed edges of the crack must now be covered with thick tar. Limbs above split crotches may be guyed. If there is a cavity in the crotch, the limbs above it must be guyed before this cavity is filled.

NAILING.

If the cavity has a comparatively large opening or has little or no undercutting, it is the custom to drive flat-headed wire nails into the wood in the interior in order to hold the cement filling firmly in place. In medium-sized cavities nails $2\frac{1}{2}$ or 3 inches long are usually driven into the wood for about half their length (Pl. XIX, fig. 2). The heads of the nails finally are completely embedded in the cement (Pl. XIX, fig. 5). If the cavity is already bolted, it may not be necessary to use many nails, because the bolts help to hold the cement in place.

TREATING.

After the decayed and diseased matter has been completely excavated and the edges of the sapwood and bark shellacked, the next step is to sterilize the interior of the cavity in order that all germs of disease or decay which are present may be killed and that any which may come in contact with the cut surfaces during subsequent operations may be destroyed. As already stated, creosote appears to be one of the best preparations to use. Every cut part of the wood and bark must be creosoted, and over this a heavy coating of tar or hot asphalt should be applied before the cavity is filled.

MIXING THE CEMENT.

A good grade of Portland cement and clean, sharp sand free from loam (1 part of cement to 3 or less of sand) should be used. The mixing can be done in a mortar bin, a wheel-

barrow, a pail, or in any other available receptacle that is sufficiently large. A quantity of dry cement and sand sufficient to fill the cavity should be thoroughly mixed before the requisite amount of water to make a rather stiff mortar is added and the whole mixture worked to an even consistency. In large cavities fine gravel free from loam is sometimes substituted for the sand.

CEMENTING.

For placing the mixture in the cavity a mason's flat trowel and an ordinary garden trowel with a curved blade will be found convenient. A tamping stick, 1 or 2 inches thick and 1 to 3 feet long, according to the size of the cavity, will be needed; also some rocks and a pail of water if the cavity is a large one. A layer of cement 2 or 3 inches deep can now be placed in the bottom of the cavity with the garden trowel and tamped firmly in place. This operation is repeated until the cement is 8 to 12 inches thick. Wet rocks of various sizes may be embedded in the cement provided they do not reach within an inch or two of its outer face. If the mixture is too wet, it will tend to run out of the cavity under the operation of tamping. If too little water has been used, it will not pack down promptly. The top of the 8 to 12 inch block of cement is then smoothed with the flat trowel so that it will slant slightly downward from back to front, in order to facilitate drainage. Over the top of this cement block a double or single sheet of tarred roofing (or thinner) paper is placed after it has been cut so as to fit the cavity. On top of this, another block of cement is built as soon as the first block is sufficiently hard to stand the weight and tamping without forcing any of it out at the bottom of the cavity. If the interior of the cavity extends well above the level of the external opening, it may occasionally be necessary to bore or cut a downward slanting hole from the outside to the top of the interior cavity, through which a watery mixture of cement may be poured to fill the upper part of the cavity and the hole. The main opening of the cavity must be completely closed with the stiffer cement before this watery mixture is introduced. When a block of the cement has partially hardened, it will be necessary to carefully smooth the outer surface or cut it down with the flat trowel to the level of the cambium, taking

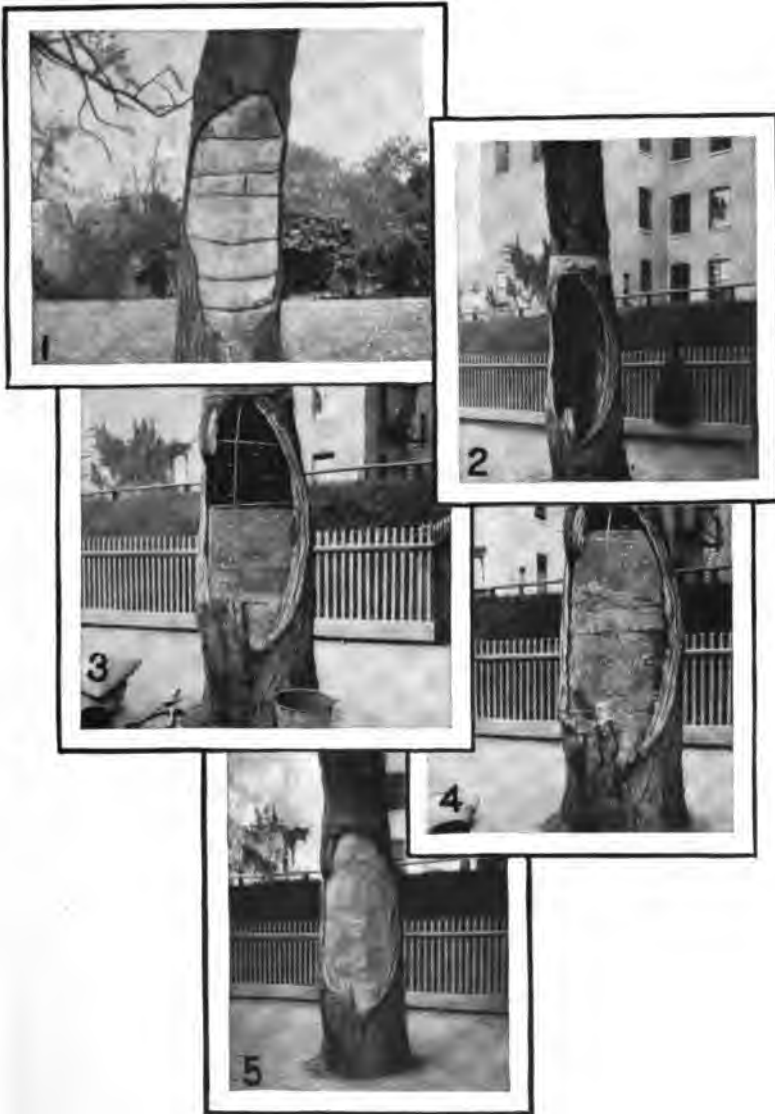

CEMENT CAVITY FILLINGS, SHOWING DIFFERENT TYPES AND SUCCESSIVE STAGES.

Fig. 1.—A large cavity in an elm filled with cement blocks separated by layers of tared paper. Fig. 2.—An excavated cavity ready for treating and filling. Fig. 3.—The cavity shown in fig. 2, which has been nailed and partly filled with cement. The ends of the rods for reinforcing the concrete are sprung into shallow holes in the wood. The wire dam is sometimes allowed to remain embedded in the cement, though it is usually removed as soon as the cement has partially set. Fig. 4.—A later stage of the work shown in fig. 3. The height of the wire dam has been increased. Fig. 5.—The same cavity shown in figs. 2, 3, and 4, several days after the filling was completed.

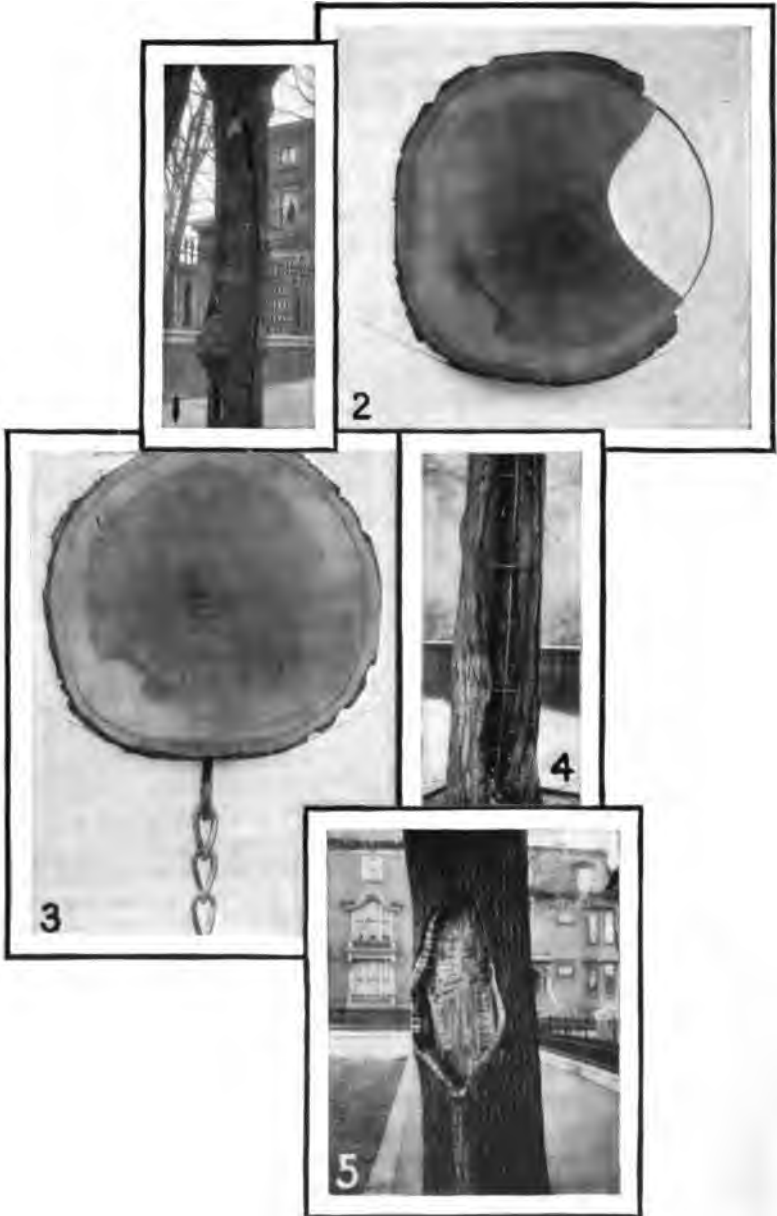

A DAMAGED CEMENT FILLING, TYPES OF UNCEMENTED CAVITIES, AND CROSS SECTION SHOWING METHOD OF ATTACHING A GUY CHAIN.

Fig. 1.—A cement filling badly shattered by cold weather and swaying of the tree. Fig. 2.—Cross section of a tree trunk, showing method of covering cavities with sheet metal. Fig. 3.—Section of a tree trunk, showing a simple method of attaching a guy chain to a hook bolt. Fig. 4.—A long cavity with nails and cement reinforcing rods in place, ready for filling. This cavity should have been bolted. Fig. 5.—An open shallow cavity ready for creosote and tar. Shallow cavities of this type are not usually filled with cement.



VIEWS SHOWING PROPER METHOD OF FASTENING GUY CHAINS AND BOLTS AND IMPROPER METHOD OF ATTACHING WIRES.

Fig. 1.—Limbs of an elm guyed by several independent chains 15 feet above the crotches. Fig. 2.—A split crotch that has been guyed by means of a long bolt about 18 inches above the crotch. Fig. 3.—A tupelo tree nearly strangled by telegraph wires wrapped around the trunk.

great care that the latter is not injured in the operation (Pl. XIX, fig. 5, and Pl. XX, fig. 1). If the cement is allowed to become too hard to trim with the trowel, it can still, with more or less difficulty, be cut back to the cambium line with a cold chisel and hammer. It is a rule with most tree surgeons to trim back the outer surface of the cement to an eighth of an inch or more below the cambium and then use a layer of stronger cement (one part of cement to one to two of sand) to raise it to the level of the cambium, after the filling has partially hardened.

The thinner mixtures of cement will set more firmly. If any mixtures thinner than the one already mentioned are used to fill a cavity, some sort of cloth or wire dam will have to be used to hold the cement in place until it is hard. For this purpose strips of burlap wrapped tightly around the tree so as to cover the lower part of the opening may be sufficient if the mixture is not very thin; otherwise, a more closely woven fabric, such as canvas or carpet, may be used. This dam at first should cover about a foot of the lower part of the opening. The cavity is then filled with cement to the top of the dam. Wet rocks may be embedded in the cement if they are kept well back from the face of the filling. The top is smoothed and covered with tarred paper, as already described, the height of the dam is increased, and the operation repeated. Before the cement has become too hard, the dam is removed and the surface of the cement finished in the usual manner, either to the level of the cambium at once, or it may be cut a little farther back and a finishing layer of stronger cement applied to bring the surface to the proper level. The surface of the cement must be wet before the stronger finishing layer is applied.

A very large proportion of the cemented cavities which are seen in trees at the present time are made in one piece, without the use of tarred-paper partitions. Long cavities of this sort are particularly subject to the defects mentioned under the next topic, and one-piece fillings are not recommended except for short cavities where these particular objections do not apply. The method employed is only a slight modification of that already described and will readily be understood by a study of Plate XX, figures 2, 3, 4, and 5, and the legends which accompany them. These figures show successive stages of work in the same cavity.

The edges of cement fillings in the crotches of limbs are especially difficult to keep water-tight. Besides bolting the cavity and guying the limbs above it, the crevices at the edges of such cement fillings must be made as nearly waterproof as thick tar or asphalt can make them.

After the cement filling has become thoroughly dry, the outer face may be painted with coal tar or paint, especially around the edges where cracks are likely to appear. This should not be done for several weeks after the cement has been put into the cavity.

DEFECTS IN CEMENT WORK.

Although fillings made with cement mixtures (cement mortar and concrete) have many, and oftentimes serious, defects, this material is so cheap and so easily handled that no other at the present time is so generally used for the purpose in this country. The most serious defects in cement mixtures are directly due to the hardness and rigidity of the cement after it has become dry. This inflexibility results in cracks appearing across the cement of long fillings (where not put in in sections or blocks, as recommended here) as the trees sway back and forth in the wind (Pl. XXI, fig. 1). Rods for reinforcing the concrete are often placed in large cavities which are to be filled in one block (Pl. XXI, fig. 4).

During a cold period in winter, particularly one that has been preceded by warm weather, the wood of an unbolted cavity may draw away from the cement, often leaving a comparatively wide crack (Pl. XXI, fig. 1). Sometimes, by the contraction of the wood on a cold day, the tree itself will split above or below the filling, or even through the cement when the cavity has been nailed but not bolted. This cracking may be prevented to some extent by having nailed cavities with a vertical partition of tarred paper extending throughout the length of the filling. On the other hand, the cement filling forms a surface over which the new wood and bark can form during the growing season, and if the decayed and diseased matter in the cavity is entirely removed before the cement is used, it very largely, if not entirely, checks further decay. If cracks appear in the cement, or the wood draws away from the cement, or the work is not properly done, decay organisms may again gain entrance at the edge of the cement and cause further trouble.

ASPHALT.

There is such abundant promise of future good results from the use of asphalt and asphalt mixtures for covering pruning wounds and filling cavities that it seems desirable to say a few words regarding asphalt, although at the present time the use of this substance to fill cavities has not passed beyond the experimental stage. For covering large wounds it apparently is not equaled by any substance that has been mentioned in this article. The great objection to its use is the fact that it has to be kept melted and applied while hot. This makes the process rather cumbersome and inconvenient, which in itself is a serious objection from many points of view, although a coating of asphalt, properly applied at the outset, will often last for years without special attention. The use of asphalt will doubtless eventually overcome many of the serious faults which exist in cement as a cavity filler.

TINNED CAVITIES.

Sheet tin, zinc, and iron have been quite extensively used to cover cavities. When properly applied, these coverings often serve to keep out disease and insects for a long time. Oftentimes they are improperly applied, or the cavity is not properly treated. Under such conditions these tin-covered cavities are a greater menace to the tree than open cavities. In preparing a cavity for a sheet-metal covering, all the decayed, diseased, and insect-eaten wood is removed in the manner indicated under cement fillings, with two exceptions: There is no need of undercutting the cavity and there should be a narrow half-inch ledge of wood around the edge of the cavity to which the margin of the sheet metal can be tacked. The excavated cavity must be thoroughly sterilized and waterproofed. The sheet metal should be trimmed so that its edges will exactly fit along the edges of the bark. The metal can then be placed on a block of wood and holes an inch or less apart punched or drilled along its margin, through which long, slender, flat-headed brads may be driven into the ledge of wood around the cavity. The edges of the cavity and the inner side of the metal should now be freshly tarred. The metal is then put in place and nailed with a light hammer, allowing the center of the metal to curve outward, so as to conform to the general shape of the trunk (Pl. XXI, fig. 2).

The curving of the sheet metal will reduce the danger of its being ripped off at one or both edges as a result of the expansion and contraction of the wood caused by changes of temperature. Two or more pieces of sheet metal with overlapping joints should never be used unless these joints are soldered air-tight. The final operation is to tar or paint the outer surface of the metal cover, taking special care that the tacked edges are made as nearly air-tight and waterproof as tar or paint can make them. If the insect tunnels were not all gouged out, the cavity should be fumigated by saturating a wad of cotton waste with carbon disulphid and suspending it in the top of the cavity by means of a string for 12 hours or more before the tin is finally nailed at the top. During the fumigating process the cavity must be tightly closed.

OPEN CAVITIES.

In a tree which is not considered of sufficient value to warrant cleaning and filling the decayed areas or covering them with tin, these may be excavated, sterilized, and waterproofed (Pl. XXI, fig. 5). In this condition they can often be safely left for years if the waterproof covering is renewed as soon as cracks or blisters appear. Cavities treated in this way are probably as safe as ordinary tinned or cemented cavities and have the advantage of easy inspection from time to time. Shallow cavities in valuable trees may be very satisfactorily treated in this manner. The new wood and bark produced by the cambium along the margins will form an inwardly rolled edge (in the manner shown in Pl. XIX, fig. 1), as there is no cement or tin to force it across the cavity.

WHEN TREE SURGERY MAY BE UNDERTAKEN.

As a general rule, tree surgery can be safely undertaken at almost any time of year when the sap is not running too actively and the weather is not cold enough to freeze the cement. In most trees the sap will interfere with the work only from the time the buds begin to expand in the spring until the leaves are full grown. Cement work will be ruined if it is frozen before it is hard. It is not likely to be injured by frost after it has been drying for a week.

GUYING.

Closely associated with the work of tree surgery proper, and often an indispensable adjunct, is the guying of limbs to prevent the splitting of the crotches or to check further splitting. The best place to put these guys depends largely upon the shape and position of the limbs to be braced. This varies so widely in different trees that it will be impossible to give very specific directions for this kind of work.

A simple method of guying a crotch is to place a hook bolt through each limb, with the hooks in the two limbs toward each other and from 3 to 10 feet or more above the crotch (depending upon the size, position, and length of the limbs) and slipping the end link of a stout chain over one of the hooks (Pl. XXI, fig. 3), while at the proper place in the chain to make a sufficiently taut guy a link is slipped over the other hook. The rest of the chain can then be cut away, if desired (Pl. XXII, fig. 1). Modifications of this method may be used where three or more adjoining limbs are to be guyed collectively. A simple method is to place a hook bolt through each limb at the proper place and then hook a link of the chain over each bolt hook at any desired point, one of the hooks serving to hold the two end links of the chain. The precautions already mentioned under "Bolting" should always be followed, so far as they apply to boring and tarring the hole and countersinking the washers of the bolts.

A turnbuckle rod or bolt is much better than a chain when the guy is to be kept perfectly taut at all times. Furthermore, this rod permits a ready tightening of the guy within certain limits, should it later become necessary. If for any reason the guy is to be placed within a foot or two of the crotch, a single long bolt can often be used to better advantage (Pl. XXII, fig. 2), and sometimes a single long bolt can be used in place of a chain or a turnbuckle rod where the guyed limbs are not likely to twist much as they sway in the wind.

Occasionally it may become necessary to guy a whole tree in order to prevent the breaking of the trunk where an unusually large cavity leaves only a thin shell of sound wood, or to prevent the tree from tipping over. This can be accomplished by attaching four guy chains or ropes to

the tree about halfway from the ground to the top of the tree and having these slant downward at an angle of about 45° to four short, stout posts set firmly in the ground about equidistant around the tree (e. g., on the north, east, south, and west sides of the tree). The method of attaching the guys securely to the posts is immaterial. The method of attaching them to the tree is important. If the guying is for temporary purposes only, two broad bands of leather or stout canvas or other strong material, each long enough to make a loop at least twice the diameter of the trunk or limb to be encircled and 4 to 6 inches wide, may be passed around the tree or some favorably situated limb and two adjoining guys attached to each loose loop. If a more permanent guying is needed, two eyebolts (or hook bolts) can be placed through parallel creosoted holes in the trunk or limb about halfway up the tree, one about 6 inches above the other. The eye of one bolt should be on the opposite side of the tree from the other. Two guys from two adjoining posts are attached to each eyebolt. The chafing of a limb against a guy can be prevented by padding the guy if the latter can not be so placed as to clear all limbs.

Limbs or trees should never be guyed by passing wires, chains, or ropes tightly around them. These may eventually strangle the portions beyond the encircling band. Encircling fence wires, telegraph wires, clotheslines, or guy wires will act in the same way, killing all parts of the tree beyond the wires if these remain tightly drawn around the limb or trunk for any great length of time—occasionally in less than a year (Pl. XXII, fig. 3).

TREES WORTH REPAIRING.

Most ornamental and shade trees having only a few dead limbs are unquestionably worth attention. Others which have many dead limbs or numerous decayed areas may not be worth the expense, particularly if they are naturally rapid-growing, short-lived trees. No one can decide better than the owner of a tree whether it is worth the attempt to save it, because usually the actual commercial value of an ornamental or shade tree has little or nothing to do with the decision. It is generally a question merely of esthetic value, or historic associations, or rarity of the species. A man who has had experience in repairing muti-

lated or diseased trees may be able to say definitely whether it is possible to save the tree, but the owner, who pays the bill, is the one who will have to decide whether the tree is worth the price it will take to repair it. Often the owner will realize a greater degree of satisfaction by having a badly diseased or mutilated tree replaced. In expert hands the moving of large trees is no longer a hazardous undertaking.

COMMERCIAL TREE SURGERY.

GENERAL DISCUSSION.

For a number of years, but particularly within the last decade, the demand for reliable men to repair decaying ornamental and shade trees has greatly increased. This has led many persons and firms to take up this class of work, often as their main line, though more commonly in connection with some nearly related line of work. At the present time there are numerous firms upon whom the property owner may call if he prefers to hire commercial tree surgeons to attend to his trees. In this line of work, as in others, will be found the honest and dishonest man, the reliable and unreliable firm, competing for contracts to care for trees. The earlier pages of this article have been devoted primarily to the interests of the man who prefers to attend to his own trees, or to have one of his regularly employed workmen do it, or to supervise personally the work being done by others. The remaining pages will be devoted primarily to the interests of the tree owner who hires commercial tree surgeons to attend to his trees.

CONTAGIOUS DISEASES.

The writer's observation of the workmen employed in commercial tree surgery leads to the conclusion that few have any knowledge of the manner of growth of fungi which cause disease in trees, or, if they do know something about it, they apparently do not allow this knowledge to modify their methods appreciably. It is extremely important that special precautions be taken when a contagious disease, such as the chestnut bark disease, is infecting a tree. As an illustration of how two types of firms have handled

matters of this nature in the past, two cases out of many which have come to the writer's attention are cited.

A few years ago a firm of tree surgeons obtained a contract to repair the trees on a Long Island estate. Among the trees was a very large old chestnut, which was much prized by the owner, who desired to have it saved. The tree was badly infected with the bark disease and was far beyond recovery at the time the work was undertaken. However, this did not deter the contractors from doing a great amount of work on it, including excavating a cavity in the interior of the tree more than 20 feet long and from 3 to 4 feet in diameter. The foreman in charge informed an inquirer that more than 5 tons of cement (concrete) had been used in filling this one cavity and that it had taken several men a certain number of weeks to do the work. On the day the work was completed the spore threads of the disease-producing fungus were present in great numbers in the furrows of the bark over a large portion of the trunk. The tree was entirely dead in less than 12 months, although the superintendent of the estate was assured by the foreman in charge of the work that the tree would be "alive and flourishing at the end of five years' time."

In contrast, another well-known firm, of a different type, was asked to repair and prune a large chestnut tree on Long Island. The price was to be governed by the amount of work actually done. This tree had several dead limbs and was supposed to be defective in other ways. Before undertaking the work, a man who was well acquainted with the chestnut bark disease was asked by the firm that expected to get the contract to examine the tree. This was done. The examination revealed the fact that the tree had numerous areas of the disease on the trunk and that some larger limbs had been killed by it. Upon receipt of this information the firm declined to undertake any work on the tree, although a half day had been consumed in hauling ladders, tackle, and three men in a two-horse team to the tree in order that a thorough preliminary examination might be made.

The natural inference is that one firm had no interest beyond collecting a good sum of money for work that was worse than useless, while the other placed the maintenance of a good reputation ahead of everything else. One firm

was the worst type of enemy to honest commercial tree surgery; the other, a worthy supporter of it.

IGNORANT WORKMEN AND FAKERS.

Unfortunately for tree owners and the trees themselves, many men who are set at work by an unreliable contractor know little or nothing of the fundamental principles concerning the life history of a tree. In their ignorance, such workmen are likely to make serious blunders through neglecting to do certain important things the reason for which they can not understand. The faker will always slight any stage of the work, no matter how important, if evidence of his neglect can be effectually obliterated or hidden by subsequent operations. There are few more favorable opportunities for practicing frauds of this nature than in the operation of filling cavities in trees. The decayed and diseased wood may be only partially removed, improper or no antiseptic coatings used in the cavity, or no proper drainage provided, yet no one can tell the difference after the cavity has been filled or covered unless the filling or covering be removed. A cavity filled with cement or other material before the decayed and diseased wood has been wholly removed is nearly comparable to a tooth from which the decayed matter has been only partially removed by the dentist before it is filled.

MISUSE OF THE PRUNING HOOK.

Too commonly the ordinary workman will get into the top of a tree and use his long pruning hook to break off the small dead branches, in the same manner that he would use a club for a like purpose. When so used, the pruning hook will inevitably cause many injuries to the young bark of adjoining branches and make wounds through which disease and decay germs can enter. In this manner many new openings for the possible entrance of disease may be created, in addition to the one already existing in the dead branch, for it must be remembered that merely breaking off the branch does not prevent decay from continuing at this point, while every new bruise or wound may furnish a new point for decay to enter.

CLIMBING DEVICES.

On various occasions we have seen workmen in the employ of well-known tree-surgery firms repeatedly jab their climbing spurs into the bark on horizontal limbs where it would have been much easier for them to move about without using spurs at all. The use of climbing spurs on trees should be avoided, or at least severely discouraged. It would be best if they were never used. Every wound made by one of these spurs may become the center of a new region of decay if conditions favorable for the growth of decay organisms exist. The use of spurs should be strictly prohibited on all parts of a tree subject to a contagious disease above ground, especially if the disease is known to exist in the vicinity. A man who uses spurs on the trunk or on limbs that can readily be reached by a light ladder should never be allowed to work on trees. Firms who permit their workmen to do this should be classed as undesirable or dangerous firms to deal with and accordingly avoided. Many trees have been irreparably damaged and left in far worse condition after ignorant or indifferent workmen equipped with climbing spurs and pruning hooks have worked in them than if nothing had ever been done to them. The edges of the soles and heels of leather shoes, to say nothing of protruding nails, commonly cause considerable injury to soft and tender bark. Probably the best and safest footwear, from the point of view of preventing injury to the tree, is some form of rubber-soled shoe, such as tennis shoes or "sneaks." All properly equipped firms of tree surgeons have ladders that will reach 40 or 50 feet or more into a tree. Ladders, ropes, and rubber-soled shoes will allow a man to reach practically every part of a tree that can be reached by climbing spurs.

Reliable estimates indicate that it takes somewhat longer (perhaps 25 per cent on an average) to do the required work on a tree when ladders, ropes, and rubber-soled shoes are used instead of climbing spurs. Consequently, it may be expected that contractors will have their workmen use spurs unless these are specifically prohibited.

RESPONSIBILITY OF TREE OWNERS.

Owners who contract with a firm of tree surgeons to attend to their trees are occasionally quite as much to be blamed for the resulting poor work as the men who do it. This statement refers to those owners who get an estimate for having their trees repaired in a proper manner by men who make a business of caring for trees, and then say, in effect, "I've got only half that amount of money for the work, and you will have to do it for that or I will get some one else to do it." The reliable man who has named a price that will insure at least reasonably good work has to do one of two things under those conditions; either he must decline to do the work or he must lower his price. When these conditions arise, the work is often undertaken at a reduced price. This generally means that the work has to be of a cheaper grade, possibly done by inexperienced men, in order that a profit can be realized. A wiser course for the owner would have been to put his available money into repairing in a proper manner the more valuable of his trees, leaving the less valuable ones untreated.

Perhaps in other cases the owner, after getting the estimate for good work from a reliable firm, will go to another firm, possibly a notoriously unreliable one, and obtain a considerably lower price for the work. Commonly in neither instance have any specifications been considered covering just what should be done to the trees beyond the assurance of the contractor that the trees would be fixed up "as they should be" or "in fine condition." With no more definite understanding than this, too much of the work in the past has been done. In many cases, two or three years later, the owner learns to his chagrin (usually from his own observations) that the work was not properly done and that his money was little better than thrown away. Property owners who have passed through experiences of this sort are often the bitterest opponents of tree repairs and the most caustic and indiscriminate critics of all persons engaged in this type of work. It might be well for such tree owners to ask if, in refusing to pay the price for good work, or in permitting incompetent men to do it merely because they make a lower bid than any reliable man could afford to, they themselves are not equally to be

blamed for the poor work. Two men may have very different standards as to what should be done to a tree or what they intend to do to it.

With the completion of tree-surgery work, owners usually fail to realize the importance of keeping close watch of their trees, in order that defects which appear in the work may be remedied promptly and that new injuries elsewhere on the tree may have immediate attention. If a tree is considered by its owner of sufficient value to warrant having it properly and carefully treated by a tree surgeon, it certainly is worth the slight expense of subsequent annual or biennial inspection and the immediate repair of newly discovered injuries at a time when the expense necessary to keep the tree in good condition will be comparatively small.

It should be borne in mind that scars remaining after large limbs have been removed or large cavities cemented are commonly unsightly spots for years, even under the best of conditions. If the scar is a large one, it may never entirely heal over and may consequently remain a conspicuous defect. It might so happen that a particularly large scar would be too unsightly and conspicuous to please the owner, should the decayed matter be removed properly and the cavity filled. Under such conditions he may realize a greater amount of satisfaction in the end by having the diseased tree replaced with a healthy one. For several years at least one well-known firm of nurserymen has been moving large trees (with trunk diameter of a foot or more) with remarkable success; at the same time demonstrating the possibility of moving good-sized healthy trees without their showing apparent adverse symptoms afterwards. Thus it is possible often to replace a diseased tree with a healthy one of similar size without having to wait 15, 20, or more years for it to attain the size of the displaced one.

CONTRACTS.

In order to secure better results in the future than have generally been attained in the past, and to put commercial tree surgery on a basis that will tend to eliminate the fakers, owners are urged to have a definite written contract with tree surgeons whom they employ to take care of their trees.

The best results can generally be attained when payment is to be based upon the amount of work done plus the cost of materials used. Probably most persons, however, will prefer to have the trees examined and a definite price agreed upon before any work is undertaken. In either case there should be a definite written understanding concerning at least certain important phases of the work, in addition to price and methods of payment. The following is suggested as a model for such contract:

- (1) No climbing spurs shall be used on any part of a tree.
- (2) The shoes worn by the workmen shall have soft rubber bottoms.
- (3) Ordinary commercial orange shellac shall be applied to cover the cut edges of sapwood and cambium within five minutes after the final trimming cut is made.
- (4) All cut or shellacked surfaces shall be painted with commercial creosote, followed by thick coal tar.
- (5) All diseased, rotten, discolored, water-soaked, or insect-eaten wood shall be removed in cavity work and the cavity inspected by the owner or his agent before it is filled.
- (6) Only a good grade of Portland cement and clean, sharp sand in no weaker mixture than 1 to 3 shall be used to fill cavities.
- (7) The contractor shall repair free of expense any defects that may appear in the work within one year.

If the owner prefers to have a cavity filled with asphalt or other material instead of cement, the contract can be altered accordingly. If it is desirable to substitute some other preparation for shellac, this can be done. Similarly, under certain conditions, various other modifications may be made, although alterations in Nos. 1, 2, 5, and 7 should be made with caution. It may so happen that if all insect-eaten wood is removed, the tree may be dangerously weakened; under such conditions the diseased matter can be removed to solid wood and the cavity fumigated, as described under "Tinned cavities," or the tree may be guyed. If certain crotches are split or particular limbs on some trees need guying, it may be well to include these items in the contract. It may be desirable to include a statement of just what limbs shall be removed from particularly choice trees, and some provision should always be made for the regular inspection of the trees every one or two years.

CONCLUDING REMARKS.

At the present time the science of tree surgery has not attained the recognition and approval from tree owners that it deserves. This may be due in part to the unfavorable impressions created from experiences with fakers, but probably primarily from the disinclination of the owners to spend much money in preserving their trees or from their ignorance of the benefits that may accrue from tree surgery when properly done. Reliable tree surgeons are doing much in a practical way to educate the public as to the benefits of tree surgery. Unfortunately, the unreliable tree surgeons are doing much to offset it.

There are methods connected with the work that may in the near future prove to be far superior to some now in common use and recommended here. At present, experiments to test the efficiency of some of these have not been conclusive.

The Department of Agriculture invites correspondence, either from individuals or firms, concerning new methods of treatment or prospective methods, and will be prepared to advise for or against any particular method so far as experience and the results of experiments will permit. It is only by cooperation of this sort that tree surgery can ultimately attain the position that it deserves in the estimation of the general public.

Finally, tree owners are urged to remember at all times the axiom: *The need of tree surgery 15 or 20 years hence may be very largely obviated by promptly attending to the fresh injuries of to-day.*

SUPPLEMENTING OUR MEAT SUPPLY WITH FISH.

By M. E. PENNINGTON,

Chief, Food Research Laboratory, Bureau of Chemistry.

SUBSTITUTES FOR MEAT.

MEAT shortage was an old problem to other nations when our Nation was in its infancy. To supplement their supply of meat they turned to the sea for fish and to the poultry yard for fowls, both eminently desirable and economical sources of nitrogenous foodstuffs.

The United States must now deal with the problem of meat shortage. The settlement of our vast cattle ranches and the breaking up of the great pasturage areas into cultivated farms have interfered with one of our natural sources of a meat supply. At the same time the increase in the value of corn has made cattle raising for meat purposes a difficult problem on the small farm. We, too, apparently shall have to turn to the sea and to the poultry yard for nitrogenous food.

We have scarcely begun to utilize our fisheries, while the possible development of poultry raising and egg production is so common a topic in the popular press, as well as in the more stable advice and instruction furnished by the many agencies now assisting the farmer, that it is reasonable to expect more poultry and better poultry within a comparatively short period. Poultry must be raised. This necessarily requires some time, even though it be much shorter than that required for cattle production. The supply of fish, on the other hand, is literally in sight and may be had for the catching, a process which requires some capital and trained labor, but which is infinitely simpler than the hatching, feeding, housing, and slaughtering involved in poultry raising.

One of the greatest difficulties in the way of utilizing our piscatorial resources is the ignorance of the American people, especially of the native-born, well-to-do people, in regard to the kinds of food fishes, their desirability as foods from the viewpoint of both nutriment and palatability, and the methods of cooking which tend to enhance their food value.

We have been so accustomed to meat as the nitrogenous *pièce de résistance* of any meal that fish, if eaten at all, is merely an entrée used more in deference to the established customs of the Old World, or to religious tenets, than in response to a demand on the part of the American diner. Yet Americans are delighted at the delicacy of English whitebait, at the fine flavor of the sole cooked in Paris, and at the appetizing aroma of the smoked salmon in the sandwich so universally served in Germany.

We quite forget that the sand dab of the southern California coast more than equals the English sole; that the pompano of our southern waters, the whitefish of the Great Lakes, and the mackerel and bluefish of the east coast are not surpassed by any of the finny delicacies served in Europe, and that the delicious salmon in the German sandwich is more than likely the product of our own Pacific fisheries exported to Germany because it finds comparatively scant favor at home.

There is also a common belief that fish does not furnish us with as much high-grade food material as meat. Analyses of meat and fish, however, show an encouraging similarity in protein content, as may be seen from the following figures:

Protein content of meat and fish.

Kind of meat.	Per cent of protein.	Kind of fish.	Per cent of protein.
Beef, loin, medium.....	17.9	Bass, black.....	20.0
Beef, ribs.....	17.0	Bluefish.....	18.8
Beef, round, medium.....	19.7	Cod steaks.....	18.1
Leg of mutton.....	17.9	Flounder, whole.....	13.8
Neck of mutton.....	16.4	Haddock.....	16.7
Loin pork chops.....	16.1	Halibut steak.....	18.0
Ham.....	14.8	Lake trout.....	17.3
		Mackerel.....	18.1
		Weakfish.....	17.3
		Whitefish, whole.....	22.2

The foreign-born population of the United States are the fish consumers of the Nation. They have brought fish-eating habits with them from nations where fish, not meat, is the more common nitrogenous food. Whereas we have done comparatively little to stimulate our fisheries, the older nations have expended, and now are expending, every effort

to gather the crops that the waters yield so abundantly, and to deliver them cheaply and in prime condition to their people not only along the coast but to extreme inland towns.

THE FISHERIES OF ENGLAND.

England knows she can produce only a portion of her meat supply, but she believes she can produce all her fish supply and also export to other countries. England's fisheries, as a source of her food supply, are considered of very great importance, and the fishing fleet is recognized as bearing an important relation to her navy. An enormous quantity of fish is caught in the fisheries of the United Kingdom (in 1912 the catch amounted to 2,698,400,544 pounds, valued at \$64,405,334), and it is distributed speedily and in very good condition. All these factors help to make fish not only a relatively cheap food article but also a popular one. Herring is the most important catch, and the most important fish export going salted or cured in large quantity to Russia and Germany.

HOW GERMANY ENCOURAGES FISHING.

While the United Kingdom encourages her fisheries, it has remained for Germany to take up active pioneer work in developing the production and extending the consumption of fish, especially in the fresh condition.

The German Government has expended large sums for the construction of fish harbors at Geestemunde, Emden, Cuxhaven, and other ports. To encourage herring production, the State has been paying about \$952 as bounty toward the building of each sailing vessel, and adding from \$952 to \$1,428 to that sum for equipment. German ports have exempted all fishing vessels, regardless of nationality, from the payment of tonnage dues. Such methods have resulted in a decided growth of Germany's fishing fleet. For example, between 1899 and 1909 the sailing luggers engaged in fishing increased from 101 to 190, and the steam luggers from 9 to 62. The number of steam drifters increased from 108 to 217 between 1904 and 1911. Yet Germany, as we shall see later, can not begin to supply her growing demand for fish.

Low transportation rates have been made to encourage the shipping of fish to inland districts. For example, fish are sent by express freight at the ordinary freight rate,

which is one-half of the express rate. The fastest passenger trains are also used for fish shipments, the freight rate in this case being again one-half of that regularly charged. In other cases, such as when fish are caught by German vessels and salted at sea, a certain number of miles is deducted from the distance to be traversed, thereby reducing the total cost. From Geestemunde, alone, from 3 to 7 fish trains are made up daily and dispatched inland.

The efforts of the Government to extend fisheries are supplemented by the German Sea Fishery Association. To this association the trawling companies pay \$16.60 per vessel, the funds being used for the advancement of the industry in general.

EDUCATING THE GERMANS TO USE FISH.

One phase of the work of the association and one which is supported by the Government, is the education of the people regarding the kinds of fish and their desirability as a food. "A series of cookery lessons was started in Berlin and other large cities, using moving pictures to show the methods of fishing and the varieties of fish, and to aid in explaining their food value. This movement was enthusiastically received and at present articles are frequently being written and issued in pamphlet form which contain helpful and heretofore little known facts regarding sea fish and the best methods of preparing them for the table. As a consequence the taste for fish has spread amazingly and the various trawling concerns have entered upon an era of prosperity which seems likely to be permanent."¹ Naturally, such an educational campaign has created an exceptional demand for fish, not only near the sea, but more especially inland, where the people, like our own inland population, know practically nothing of sea fish nor how to cook them.

Germany has very wisely turned her attention to the handling of fish so as to preserve quality and prevent waste. Her vessels, like our own, go long distances for their catch. Hence the fish must be packed with care if they are to reach the market in good order. Some of the newer vessels are provided with refrigeration to aid in preserving

¹ Daily Consular Report, Jan. 25, 1913.

freshness. At Geestemunde, especially, much attention is given to the preservation of food fish, thereby preventing market gluts and utilizing as food many fish that would formerly have been turned over to fertilizer or oil factories.

IMPORTATIONS OF FISH INTO GERMANY.

Though Germany has placed an import duty on fish not caught in German vessels, she is still forced to draw heavily on other than German fisheries for her supply. She never has enough herring, despite the fact that Great Britain sends over a million barrels of the salted fish yearly; Scotland finds Hamburg its best market for its herring trade; and Norway, Sweden, and the Netherlands each contribute heavily. We send to German markets some of our very best fish, especially salmon, for which Germany is, by far, our biggest customer. Between 1905 and 1910, inclusive, we sent to her over \$11,500,000 worth of fresh and cured salmon, most of which came from our North Pacific fisheries.¹ Germany uses part of this fish fresh—we send the splendid “steelhead” salmon hard frozen—and smokes most of the fish which is sent in pickle.

The smoked-fish industry in Germany is very important, and by the clever methods in use many fish rather unpopular in the fresh condition are rendered salable at relatively high prices.

DISTRIBUTION AND PRICE OF FISH IN GERMANY.

Many ways of distributing fish have been devised in Germany, ranging from auctions at large fish ports to municipal sales in the large cities. Berlin, for example, has held semiweekly sales of fish at cost in the public market halls to reduce the cost of living. The sales were said to be successful and were extended to certain department stores which retail fish. The fish sold by the Municipal Market Hall Committee were from 1.7 to 1.9 cents per pound cheaper than those sold by the retailers. Under any circumstances, however, the price of fish in Germany is much lower than the price of meat, as may be seen from the comparisons following.

¹ Cobb, John N. *The Salmon Fisheries of the Pacific Coast.* Bureau of Fisheries, Doc. No. 751.

Comparative Prices of Meat and Fish in Germany.

Kind of meat.	Price per pound.	Kind of fish	Price per pound.
	<i>Cents</i>		<i>Cents</i>
High-grade beef in Berlin, 1911.	16.5 to 19.2	Haddock, at auction at Cuxhaven, March, 1913.....	2.2 to 9.6
Fresh-carass veal in Berlin, 1911.....	17.9 to 23.8	Cod.....	1.7 to 4.9
Fresh-carass mutton in Berlin, 1911.....	13.0 to 18.6	Mackerel.....	.8 to 1.1
Fresh-carass lamb in Berlin, 1911.....	15.1 to 19.9	Sole.....	18.6 to 32.4
		Hallbut.....	8.7 to 18.8
		Whiting.....	1.4 to 2.6

Despite these prices for fish, however, our fishermen are sending hard frozen steelhead salmon in carload lots from the Pacific to Germany because the German market is a good one, and because "Germany will pay the price for a high-grade fish and our people will not."

The esteem in which fish is held in Europe may be illustrated by the rapid decrease in the number of factories making fertilizer, oil, etc., out of excess catches or of fish not hitherto considered as edible. In Sweden, for example, 20 factories were operating in 1895-96, producing 12,300 barrels of oil and 14,170 tons of fertilizer. Now but two of these factories are running, because all the herring available for food that Sweden can spare are being used as food in Germany and England.

THE FISHERIES OF NORWAY.

Norway also has a growing fishing industry and necessarily so, since her agriculture seems to be practically stationary. Formerly agriculture stood first, lumbering, including paper manufacturing, second, and the fishing industry third in the employment of people. The value of the crops of hay, grain, and potatoes in 1903 was \$56,796,436, while in 1912 they realized only \$57,834,400. The value of the fish caught in Norway during 1911 amounted to more than fourteen million dollars. The herring trade alone amounted to nearly three million dollars and canned sardines (bristling) were valued at nearly four million.

Manufacturing has greatly increased in Norway during the past five years, and this tendency is reflected in the growth and development of fish canneries and fish by-product fac-

tories. The increased production which marks each year is quickly and readily absorbed, however, and still Germany wants more herring.

CANADIAN FISHERIES.

Our next-door neighbor, Canada, reported for the year 1911 to 1912 a fish industry which totaled \$34,667,872. Never before had the value reached the thirty-million mark. The most valuable fish to Canada is the salmon, aggregating, in 1912, 113,673,200 pounds, worth \$10,333,070. Lobsters stand second, with a value of nearly five million. Canada sends fish to practically the whole importing world, and is awake to the resources of both sea and inland waters.

UNITED STATES FISHERIES.

The size of the industry in the United States has not been reckoned with certainty since 1908. During that year the amount of our fish and fishery products, exclusive of Alaska, was 1,893,454,000 pounds; including Alaska, we produced 2,111,267,415 pounds. The distribution of this catch was as follows:

Fish catch of the United States in 1908.

	Pounds.	Value.
Atlantic coast division.....	1,344,665,000	\$35,474,000
Gulf of Mexico.....	117,723,000	4,825,000
Pacific coast.....	176,150,000	6,839,000
Mississippi River.....	148,284,000	3,125,000
Great Lakes.....	106,632,000	3,767,000
Alaska.....	217,813,415	11,847,443
Total.....	2,111,267,415	65,877,443

It will be seen that the Atlantic coast produces 69 per cent of the products if Alaska is excluded, and the Pacific coast ranks second, with products valued at 13 per cent. The fresh-water fisheries, with a value of 13 per cent, are also seen to be enormously productive.

The Alaskan fisheries have developed very rapidly during the last few years, both in quantity produced and in breadth of distribution. In 1912 the value of all Alaskan fish and fish products was \$18,877,480, a gain of more than seven million dollars in four years. Of this sum \$311,307 represents the

value of whale oil, fertilizer, and baleen, an almost negligible quantity when compared with the total.

The most valuable fish to Alaska is the salmon, which is canned, pickled, frozen, and shipped fresh-caught.

Statistics of Alaska salmon.

Preparation for market.	Quantity.	Value.
Canned.....cases..	4, 056, 021	\$16, 295, 490
Mild cured.....pounds..	4, 195, 843	399, 852
Pickled.....barrels..	34, 750	307, 422
Fresh caught.....pounds..	1, 338, 923	101, 463
Frozen.....do....	451, 043	20, 287
Smoked loaf.....do....	2, 157	8, 628
Total.....		17, 133, 142

THE FISH SUPPLY OF THE UNITED STATES.

The nations of Europe, with the exception of Russia, are forced to depend upon their sea fisheries for the bulk of the supply. We have not only our great length of Pacific and Atlantic coasts, but we have also the Gulf of Mexico and the Great Lakes, sources from which our inland territory may readily be supplied. These waters are practically inexhaustible. We hear constantly of the great decrease in the catch of certain fish, such as the shad and sturgeon, and of the practical annihilation of some fish in definite localities, such as the salmon in New England, but it must be remembered that these statements apply only to those fish which make their way into rivers to spawn, entering in great numbers during a comparatively short period of time and so rendering their capture simple. It must be remembered, also, that many of the fish spawning far up fresh-water streams die as soon as spawning is over. The propagation of the race, therefore, depends upon the preservation of the fry. Our industrial growth has taken but little account of these tiny fish. We have constructed dams and power wheels and permitted factories to discharge poisonous chemicals, and in many most effectual ways destroyed the nurseries that had harbored the young fish until they were strong enough to swim to the sea, and too large to be a comfortable mouthful for the voracious big fish, many of which are almost unbelievably cannibalistic.

Our eastern coast has almost lost the sturgeon and the salmon, and the run of shad is dwindling. The west coast is facing a like diminution, if not extinction, of the salmon, unless it heeds the warning of the East and insures protection for the river-traveling fish against the ever increasing manufactories, and provides sufficient spawning and nursery grounds for the development of the youngsters.

For example, myriads of salmon travel up the Columbia River each year to spawn in the little mountain streams, and die there after the spawning is over. In the olden days these fry worked their way down the little streams, where their enemies were comparatively few, into the lakes that emptied into the rivers, and there they lived and grew until 4 or 5 inches long—"fingerlings," as the fish culturists say—when they were strong enough to compete with the river fish on their run to salt water. Now the agriculturist and the manufacturer of the western slope have found those lakes ideal reservoirs for irrigation purposes, or, very often, for power, so they have built dams and great turbines—and what can a "fingerling" do against such obstructions as those? The fishermen on the west coast say it is just a case of the survival of the most profitable—if agriculture and manufacturing are to dominate, the salmon finally must go. But those who are interested in supplying this great country with food hope that before it is too late enough runs and nurseries will be provided to preserve to the people a supply of these splendid fish that are already world renowned.

Not even in the dimmest distance, however, can we see any diminution in the number of fish in the ocean. Even in our Great Lakes it would seem that we have an unlimited supply. According to practical fishermen, there were more fish in sight in the Great Lakes in the season of 1910 than ever before.

THE UNCERTAINTY OF CATCHES.

For uncertainty of harvest, however, fishing exceeds even the most unreliable crops with which agriculture has to deal. With all the sea to swim in, with powers of speed and endurance, with habits that are quite unknown to us, even such universal market fish as bluefish and mackerel are sometimes taken by the fishermen in enormous quantities and again are almost absent from the catches for a long time. These flush

and scarce periods may exist for years, giving rise to the statements of depletion, but sooner or later large schools again frequent the old grounds and the catches, both in numbers and weight, are undiminished. The seasons for the migratory fishes are as sharply defined as they are for agricultural products. When the season has passed the fish disappear and are not seen again until the following year, or they may run biennially, triennially, or quadrennially. Even when the run is on, a storm, a change of wind, or some inexplicable cause may turn the fish quite aside from their usual course where traps, nets, or other fishing gear await them, or may cause them to take to deep water where they can not be caught. Even the staple varieties may give the fishermen the slip, hence it can readily be seen that with fresh-caught fish only to depend on, market prices may fluctuate widely, since the number of varieties known to the consumer is comparatively small. Since fish have been preserved by freezer storage there has been greater uniformity of supplies and prices.

TRANSPORTATION OF FRESH-CAUGHT FISH.

As a general rule the dominant fish in a market are produced comparatively near by. The catch of the Atlantic, for example, stays almost entirely east of the Alleghenies, except that which is canned or otherwise preserved, which, of course, goes all over the country and is exported. The Gulf and the Lakes and the Mississippi supply the interior and ship but little over the eastern range. The Pacific coast, on the other hand, sends two staple varieties of fish throughout the country, namely, halibut and salmon. These fish are sent (on express schedule) across the continent in carload lots, packed in fine ice, and constitute, with red snapper from the Gulf, most of the salt-water fish supply of the interior. The distribution of Pacific salmon and halibut extends also to the Atlantic coast cities, which are heavy consumers. For some of our fish we are sending to Canada. Smelts, lobsters, and salmon come to us in quantity from Canadian waters, as does, also, much of the "winter caught" fresh-water fish. The latter are obtained by cutting a series of holes through the ice, stringing gill nets from hole to hole, and pulling the nets up through the holes to remove the

catch. This fishing is done when the temperature is below the freezing point, sometimes at 40° below zero, Fahrenheit, and the fish are, therefore, frozen almost immediately upon their removal from the water. They are boxed and held on the ice until hauled by teams to refrigerator cars and so shipped to cold-storage plants in cities. The unparalleled freshness of low temperature weather frozen fish, even after months of storage, is a strong argument for the installation of fish freezers as near the source of production as possible.

VARIETIES OF FISH IN THE MARKETS.

The usual consumer near the seacoast has no idea of the many kinds of fish that are to be found in his market, nor of their seasonal variation. The east coast housewife asks her fish dealer for halibut, cod, bluefish, weakfish, or pan fish; the west coast housewife has a little wider range, yet even with her halibut and salmon are so decidedly in the ascendancy that sole and shad go a-begging at 5 cents a pound retail. In point of fact, the eastern coast markets carry the following "staple varieties" which may be had the year around:

Staple varieties of fish.

<i>Salt-water fish.</i>		<i>Fresh-water fish.</i>
Bluefish.	Pollock.	Ciscoes (lake herring).
Cod.	Porgies or scup.	Lake trout.
Flukes or flounders.	Salmon, western.	Whitefish.
Haddock.	Sea bass.	German carp.
Hake.	Smelts.	Buffalo carp.
Halibut.	Shad.	
Herring.	Weakfish.	
Mackerel.	Whiting (silver hake).	

Certain other varieties are produced in smaller quantities, but fairly continuously, and are known as "limited staple varieties."

Limited staple varieties of fish.

<i>Salt-water fish.</i>		<i>Fresh-water fish.</i>
Butter fish.	Skate.	Pike perch.
Bonitas.	Sheepshead.	
Blackfish (tautog).	Sea trout, southern.	
Eels.	Squid.	

"Fancy varieties" come in such small quantities or during such limited seasons or from such a distance that the supply can not be relied upon.

Fancy varieties of fish.

Brook trout.	Striped bass.	Salmon trout.
Kingfish.	Sturgeon.	Searing.
Pompano.	Spanish mackerel.	White bait.
Red snapper.	Salmon (Atlantic).	White perch.

Even this long list does not by any means include all the fishes that are sold for food in our markets. The Middle West would ordinarily add catfish, suckers, yellow perch, sunfish, and blue pike; the west coast would add barracuda, sand dabs, sole, tomcods, and turbot; and the markets on the Gulf would display an amazing collection of sea food of strange form and color, but most appetizing when prepared for the table according to the French methods still in vogue in that region.

A visit to any large wholesale fish market in the United States is a voyage of discovery to most consumers. They will there see more kinds of fish for sale than they had supposed in the sea. But such a market displays little variety when compared with the fish market of the "Halle Centrale" in Paris, or the wonderful market on the Grand Canal in Venice. Spread out in trays, garnished with green and red and brown seaweeds, arranged to catch the eye by beauty of color and design, are delicacies that our fishermen never trouble to bring on shore because we do not consider them desirable food. The praised soup served in Naples was made from a member of the cuttlefish family—a "squid"—eaten here only by Italians, and used for bait by our fishermen. The much desired "raie au beurre noir" of Paris is, in plain English, just a piece of skate, or ray, that would not be salable in an American market.

WHOLESALE PRICE OF FISH IN THE LARGE CITIES.

In these days of high prices for nitrogenous foodstuffs it is of interest to note the prices of fresh-caught fish prevailing in Fulton Market, New York City, for the five-year period between 1907 and 1911.¹ Ten staple varieties of fish are chosen, namely, halibut (western), salmon (western), cod, haddock, pollock, bluefish, weakfish (or sea trout), flukes (or flounders), roe shad, and sea bass. The accompanying table shows the maximum and minimum wholesale prices for the

¹ Fowler: Prices on Fish. Hearings, Committee on Manufactures, U. S. Senate, 62d Cong. Foods Held in Cold Storage, pp. 440-468.

month of January, because that is the month in which fresh-caught fish are highest priced. It will be observed that 4 of the 10 varieties—cod, haddock, pollock, and flukes—could always be purchased for less than 10 cents a pound even at the time of greatest scarcity, and generally they could be obtained for less than 5 cents.

A similar table made for a summer month such as July would show that these four varieties rarely exceed 5 cents a pound and are more commonly sold for 3 cents or less while even the higher priced fish, such as the bluefish and halibut, seldom reach 10 cents a pound.

Maximum and minimum wholesale prices¹ on fresh-caught fish in January, 1907-1911, Fulton Market, New York City.

Kinds of fish.	1907		1908		1909		1910		1911	
	Maxi- mum.	Mini- mum.	Maxi- mum.	Mini- mum.	Maxi- mum.	Mini- mum.	Maxi- mum.	Mini- mum.	Maxi- mum.	Mini- mum.
Halibut (western)	\$0.14	\$0.115	\$0.1375	\$0.1125	\$0.145	\$0.085	\$0.16	\$0.085	\$0.19	\$0.17
Salmon (western)	.10	.0975	.20	.13	.25	.1075	.1425	.085	.21	.105
Cod	.07	.035	.0925	.045	.075	.02	.05	.035	.085	.055
Haddock	.07	.0275	.07	.05	.06	.015	.05	.035	.065	.035
Pollock	.055	.04	.075	.055	.05	.025	.04	.025	.065	.04
Bluefish	.235	.175	.225	.20	.215	.1475	.25	.205
Weakfish	.14	.09	.155	.125	.075	.045	.1425	.10	.115	.095
Flukes	.065	.045	.09	.045	.065	.0325	.09	.03	.075	.0375
Roe shad	2.00	1.12	1.25	1.00	1.50	1.15	2.12	1.875	2.875	.80
Sea bass	.0775	.0775	.1375	.09	.11	.05095	.085

¹ Prices are given per pound on all fish except shad, where the prices are given per fish averaging 4½ pounds.

FREEZER-STORAGE FISH.

The foregoing statements apply to fresh-caught fish only, and it must be remembered that winter fishing is of but small moment. Most of the fishermen tie up when winter comes and do not ply their trade until spring. Fortunately for the stability of the markets, but even more fortunately for the supply of food, the practice of freezing the excess summer catch and holding it at temperatures close to zero Fahrenheit until winter time has become so general that from October 1 to April 30, which mark the limits of the storage-stocks season, we have a continuous course of fish in excellent order from the warehouse to the market to be disposed of, generally, at lower prices than the fresh-caught article. For example,

hard-frozen shad sell from December to March for 40 to 50 cents for a 4½-pound fish, while the fresh-caught is generally over \$1 and may be more than \$2. It is also fair to mention the fact that freezer-storage shad, put in promptly when in prime condition in the spring, are usually much better fish than those winter shad caught in southern waters and poorly handled on their journey to the northern consumer. Only the consumer's lack of information prevents the relative prices of fresh-caught and freezer-storage shad in winter time from being reversed.

The prices of other varieties of frozen fish are also much less than those of the fresh-caught. Frozen western salmon runs from 6½ to 8 cents a pound wholesale, frozen bluefish from 9 to 15 cents, frozen pollock from 2 to 4 cents, and flukes from 2 to 5 cents.

RETAIL PRICES OF FISH.

The prices already discussed are wholesale prices. To them the retailer adds his margin of profit. That profit varies greatly according to the class of consumers. It is the custom for a host of peddlers in New York City to take zinc-lined baskets to the Fulton Market, buy their supply, and carry it to their districts, where it is distributed at minimum cost charges. The fish dealer in the residential districts, however, has a multitude of charges to be added, and he is also handicapped by the fact that his customers will buy only a few staple varieties, be they high or low priced. When some of the unknown varieties are offered to the housewife, because they are plentiful and oftentimes cheap, she declines to buy, first, because the low price indicates to her absence of quality, and, second, because she does not know the variety nor its palatability.

The prevailing ignorance concerning frozen fish is even greater than that concerning fresh fish. There is probably not one in ten thousand American housewives who would not refuse hard-frozen salmon at 15 cents a pound in favor of fresh-caught cod at 18 cents a pound. Yet most of them would doubtless consider salmon more or less of a delicacy.

Another difficulty in fish distribution is the relatively large sale on Fridays. The fishermen hold fish for the higher price of Friday's market, thereby losing the high quality so necessary if consumption is to be increased. The retailer does not

buy daily supplies for a continuous trade, as he does with meat, but lays in stock for Fridays only. Consequently, the housewife who would substitute fish for meat on other days, finds but scant choice unless she goes to the wholesale market.

The foreign-born population in the congested areas of our large cities are not prejudiced in favor of certain varieties; provided the price is within their means the name of the fish is a secondary matter. And if the fish is palatable the fact that it is hard frozen does not weigh against a low price. Consequently, we find hard-frozen whiting and other plentiful fish selling for a few cents a pound in inland towns as well as on the coast, when the shops in the residence districts are charging double the price for the same article thawed to simulate fresh-caught fish and sold as fresh, a condition directly traceable to the ignorance of the consumer.

PREPARATION OF FISH FOR THE TABLE.

The person who has enjoyed the appetizing and satisfying fish served so universally in Europe, or even in New Orleans, finds a woeful lack of ability on the part of the American cook to utilize to the best advantage even the high-class fish, and a hopeless incompetence when the less desirable varieties are used. The many attractive sauces that add flavor and piquancy are unknown. The many accessory dishes, such as salads, croquettes, patés, etc., that may be made from fish are never considered. A very great gain would accrue to this Nation if some agency would follow the example of Germany and institute classes in the art of cooking fish.

Fish is now the poor man's food in the United States. To it, more than to any other nitrogen-rich product, must we look for a food supply to supplement the meat which we can not hope to have in the future as in the past, either in price or in quantity. All food taken from the sea is a net gain to the land. This food in no way impoverishes the soil, and in fact adds to the fertilizing elements of the country. On the other hand, food raised on the land necessarily takes elements from the soil, and this tends to impoverish the fertility of our farms unless the elements withdrawn are artificially restored. This is true of every animal raised for meat purposes, although, of course, the depletion of the soil on which meat animals are fed is not so direct as when corn or some other

product is raised and shipped away to be consumed in some distant section. There is, moreover, a limit as to the amount that can be produced on the land. The fish in the seas, on the other hand, feed and breed unaided and practically in unlimited numbers. Like many another of our resources, we have not yet begun to fathom the value of the fish in our waters. Only time and necessity will teach what they mean to our Nation.

ECONOMIC WASTE FROM SOIL EROSION.

By R. O. E. DAVIS,

Scientist in Laboratory Investigations, Bureau of Soils.

IF you have ever been in a forest during a storm when the rain was coming down in torrents, you have probably noticed that the leaves and litter forming a layer on the surface of the soil act as a big sponge to soak up the water, and not until great quantities have fallen do streamlets begin to appear from under this layer of humus. You have noticed also that the water in these streamlets, or even in a stream having its origin in a forest, is generally perfectly clear. Perhaps, on the other hand, it has been your fortune to observe the work of such a torrent in an open field with a rolling surface. Here the result is quite different. With nothing to break their fall, the drops of water strike the bare soil in quick succession. The effect is that of thousands of little hammers beating upon the soil; its surface is compacted, the grains are forced closer together, preventing the absorption of water, and the finer material is so agitated that it remains suspended in the water collected on the surface. Almost immediately streamlets form, and, unless something impedes their progress, join together shortly to form a muddy torrent. You may have observed these things and understood perfectly well the reason for the difference in results in the two cases. But did it ever occur to you that this difference is costing the United States millions of dollars yearly; that the amount of good soil material passing yearly to the sea by just such processes exceeds by more than *two* times the total amount of material removed in digging the Panama Canal? If such are the facts, we should study more closely the actual waste from water attrition and the means applicable for its prevention

THE NATURAL PROCESS OF EROSION.

In the natural state, that is, the state in which the soil is covered with native vegetation, the soil is maintained in an

open, or porous, condition. Water from rain or melting snow is largely absorbed by the soil, passes down to deeper layers, and by seepage eventually comes to streams in the lowlands. But if the water is supplied to the soil more rapidly than the soil is able to absorb it, the collection on the surface begins to flow to lower levels. With leaves, litter, grass, or other vegetal coverings, the movement is retarded by the obstruction offered, as well as retained through capillary attraction on and between the surfaces of the material. In this way the velocity of the water over a vegetal-covered surface seldom attains such proportions that it is able to carry any great burden of suspended matter.

Hillside erosion is not a simple process, for in it are involved the relation of the velocity of moving water to the slope of the soil, the amount of organic matter incorporated in the soil, the vegetal covering, the mechanical composition of the soil, and the rate at which water is supplied to the surface. In addition to the surface conditions of the soil, the character of the subsoil has a profound effect upon the tendency to erode. Thus it comes about that two fields of the same slope may show a marked difference in the rate of erosion. The fact that a soil is or is not covered with forest or grass, or contains much organic matter, or is clayey or sandy, influences the rate at which it absorbs water and the amount of erosion caused by the surface run-off of the water.

ACTION IN FORESTS.

In forests the movement of water is slow, it does not collect into streams, and as a general thing erosion is almost negligible. These conditions are well illustrated in the southern portions of the Appalachian Mountains. Under the natural conditions of forest cover in those regions the rate of erosion is slow and there is gradually established a state of equilibrium in which the slope assumed becomes almost constant so long as the forest cover and the rainfall remain the same. A balance once established between the slope and the rainfall, the surface remains nearly the same for hundreds of years. Only occasional cloud-bursts or extraordinary rains produce a deepening of the valleys. The streams supplied by such slopes show marked characteristics. Only occasionally do they carry enough sediment to appear turbid, and even then

much of the suspended matter is organic in origin. The streams rise more slowly after storms, remain in flood for a longer period of time, and fall again more slowly than similar streams in cleared areas. Such streams have been described by the Geological Survey in the Appalachian Mountains in western North Carolina and eastern Tennessee. Cane River from Mount Mitchell and streams in the Toxaway section never become muddy, no matter how swollen from continued rains. Such streams maintain deep channels and have their beds over pebbles or boulders. They seldom change their courses and are in equilibrium with the region, an equilibrium which is disturbed only on clearing the land, when the relation of surface slope to stream gradient is changed.

It is not uncommon in passing through the forests to find gullies started by the dragging or "snagging" of logs down the hills. Water accumulating in these smoother, bare places soon gathers momentum and sweeps soil and rocks down the slope with it. Often, however, erosion in a forest starts in the lowland or on the hillside adjoining the lowland. A region visited recently by the writer had a typical gully of such an origin. By undercutting and caving the gully has gradually eaten back into the forest until now it is more than 2 miles long and at its head nearly 60 feet in depth. It is not uncommon for it to advance 5 or 10 feet during an exceptionally heavy rainfall, carrying down the largest trees into its depth. (Pl. XXIII.)

The feeling one has on gazing up this yawning gulch is that only extraordinary means can stop its progress. And, indeed, this is true, for it has forced its way across roadways, through field and forest, right up to the front door of a dwelling. This, too, in a short time will be offered as a sacrifice to the ever-increasing appetite of this monster. While one of such gullies causes a feeling of wonder and disgust at the carelessness which permits a small wash, easily stopped in the beginning, to grow until it almost defies the ingenuity of man to check its progress, we can not fail to realize the enormous economic waste produced when in a ride of 5 or 6 miles eight or ten of those immense gulches are observed. Although really important in character, the peculiar soil conditions favorable to the formation of such gulches in the forest are rather exceptional. (Pl. XXIV, fig. 1.)

ACTION ON CLEARED LAND.

The greatest losses occur on cleared lands. In passing eroded sections one will notice the differences caused by the character of the soil and will naturally begin to classify the lands according to the character of erosion. In some regions it is possible to cultivate the soil on very steep hillsides without any washing. This security is often due to the mechanical composition of the soil. The soil is more or less of a permanently loose and porous nature and the water falling on it is practically all absorbed.

Other lands are subject to what is known as surface wash or sheet erosion, in which there is removed from every portion of the surface of the entire area an almost equal amount of soil material. This action is characteristic of close, heavy soils. Each heavy rain removes, as it were, a layer or sheet of soil material. Eventually this results in the appearance over the surface of the hillside of incipient gullies parallel to each other, often known as erosion of the parallel gully or shoe-string type. Gullies thus formed have sloping sides and more or less rounded edges. While the losses from this type of erosion are great, the result is hardly so disastrous, the devastation so rapid, or the possibility of reclamation so remote as in the case of the caving gully. (Pl. XXIV, fig. 2.)

The caving gully as described is the most destructive and the hardest to check. Its sides are almost perpendicular or slightly concave. The top layer of soil is generally of a heavy type which holds well, but, once a gully is started and this top layer is broken through, the underlying softer, micaceous or sandy layer is removed very rapidly, and caving results. (Pl. XXV, fig. 1.)

The rarest type of erosion is probably the landslide. Landslides occur generally where a thin layer of soil rests upon a glazy surface of rock.

RELATION TO LUMBERING.

The relation of erosion to lumbering is twofold. Much of the erosion in forests is started by the careless handling of cut timber, but a second and more serious result is that much of the land is destroyed even for future forest. Often the lumberman has cut away all timber, using what he could

and destroying what could not be used. On a recent visit by the writer to a sawmill situated in a section very subject to erosion, the owner was found to be entirely indifferent to any effects of his lumbering operations other than the amount of lumber that could be produced. In a near-by field, where the entire forest growth had been removed, great gullies had appeared and had ruined the field for agricultural purposes. (Pl. XXVI, fig. 1.) One of the gullies was followed for over a half mile to a bottom along a creek bed. This originally had been a fertile field, but now was covered in most places with sand from 1 to 3 feet thick. The state of this field may be judged from an accompanying photograph. (Pl. XXV, fig. 2.) When the owner was asked regarding his treatment of the land, he remarked that all he expected to get from it was the lumber. When asked if he expected to sell the land, he replied he did not suppose he could; "didn't think it worth anything as farm land, it washed so bad." And yet by the ruthless cutting of timber he was destroying its value either as forest land or for reforestation.

RELATION TO MINING.

The lumberman, however, is not the only person who is contributing to the devastation of land by soil erosion. The miner, too, though to a less extent, contributes something to this economic waste. In some sections, through the complete destruction of forest in order to obtain timber for mine construction, erosion has resulted. In other sections placer mining has indirectly induced erosion on hillsides and filled channels of streams with the material washed from the hills. Following certain mining industries a secondary effect produced is the destruction of near-by vegetation and the resultant devastation from erosion on the bare hillsides. Such results follow notably the mining of copper. An example is found in the Ducktown area of Tennessee.

RELATION TO POWER DEVELOPMENT AND NAVIGATION.

The losses from the filling of stream channels and storage reservoirs secured by building enormous dams can be touched on only. In many places the sediment collects so rapidly that the maintenance of storage reservoirs has been found impossible, and the practice of keeping simply a channel open

has been adopted. This means a great loss in water power and in navigation. In the rivers of the Southeastern and Southern States this constitutes one of the serious difficulties in the development of power sites. Owing partly to the fact that practically the whole precipitation both in the valleys and at the headwaters of these rivers is in the form of rain, and partly to the soil conditions, the rivers in general carry a large burden of sediment. Storage reservoirs are impossible because of rapid filling, and where dams are built for the development of power the reservoirs thus formed are also rapidly filled. W. S. Lee testified before the Agricultural Committee of the House of Representatives in 1908 that the capacity of certain reservoirs on the Catawba and Broad Rivers in South Carolina was so reduced that in a few years only the flow of the rivers would be available. At some sites dredging has been resorted to, but in general this has been found so expensive that finally no effort has been made to dredge more than enough to keep the stream channel open.

Many river bottoms fill so rapidly that continual dredging is required to maintain channels sufficient for navigation. The waters coming from the hills bring with them a burden of silt and other solid material in suspension which is deposited in the bed of the stream as it nears or reaches its flood plain. To prevent the filling of the stream bed and keep it open to navigation dredging must be continually resorted to. Otherwise the formation of sand bars and the change in the position of the channel are a constant menace to navigation. The Geological Survey reports the amount of silt carried by the Hudson River as 240,000 tons a year; by the Susquehanna, 240,000 tons; by the Roanoke, 3,000,000 tons; by the Alabama, 3,039,900 tons; by the Savannah, 1,000,000 tons; by the Tennessee, 11,000,000 tons; and by the Missouri above Ruegg, 176,000,000 tons.

RELATION TO AGRICULTURE.

Important as all these losses are, they are small in comparison with the losses to agriculture and to the soil itself. To appreciate the intrinsic value of soil we should consider its nature, how it is formed. Ordinarily we do not think of rock and soil as the same, and yet in composition they are



FIG. 1.—EROSION IN PASTURE RESULTING FROM DESTRUCTION OF GRASS COVER.



FIG. 2.—EROSION IN ORANGEBURG CLAY LOAM.



FIG. 1.—EROSION IN COASTAL PLAIN UPLANDS.



FIG. 2.—EROSION IN CLARKVILLE SILT LOAM.



FIG. 1.—EROSION IN CLAY LOAM WITH SANDY SUBSOIL.



FIG. 2.—BOTTOM LAND RUINED BY SAND BROUGHT DOWN FROM NEAR-BY HILLS.



FIG. 1.—EROSION IN SANDY LOAM.



FIG. 2.—EROSION FOLLOWING ABANDONMENT RETARDED BY NATURAL GROWTH OF PINE, SHRUBS, AND GRASSES.

very similar. If we were to take rock and break it into many fine pieces, some of it to powder, we should change the character of the material but not its composition. This is partly what happens to form soil. In addition, the disintegrated mass is acted upon chemically by air and water, producing the weathered product we call soil. But that the freezing and thawing or changes in temperature, the action of water and of air should produce this material from rocks, requires, as may readily be imagined, a very long time. It is estimated that hundreds of years are required for the formation of an inch of soil. Considering the rate at which soil is formed, is it not criminal to allow its abuse and destruction? The result of one hard rain may remove the soil nature has prepared through centuries, much of its material being carried out to sea. Whenever the soil has been removed down to the underlying rock, it can not be replaced except by artificial means.

Under the original process of nature the soil was continually wearing away on the top, but more was forming, and the formation was somewhat more rapid than the removal. The layer of soil on hillsides represented the difference between the amount formed and that removed. After clearing, the rate of removal is greatly increased, but the rate of formation remains the same. Special means should therefore be adopted to prevent this removal of excess material.

Perhaps the power of water to remove this mantle of soil may be more clearly shown by a consideration of the great depth to which some rivers have cut. The Columbia River and the Colorado River have cut gorges 2,000 and 5,000 feet, respectively. Where the material is loose and incoherent the results produced by running water are much greater. It has been estimated that the Mississippi River, which drains over one-third of the area of the United States, delivers to the Gulf of Mexico from 370 to 680 million tons of suspended material yearly. Accepting the lower figure and assuming a lower rate for the rest of the United States (500 million tons), the total amount of soil material carried to the seas amounts to 870 million tons a year. Assuming that one-half of this is unnecessary waste, there is an annual loss of over 400 million tons of soil material. This means a

preventable waste yearly of more material than was removed in digging the Panama Canal. But this is only part of the story, for only a small portion of the soil brought down from the hills is carried to the mouths of the rivers. What proportion it is impossible to estimate.

Assuming an average removal of 3 inches from the top, or 500 tons per acre, this lost material would mean 800,000 acres ruined, which at a very low average loss of \$5 per acre in value to the land would mean \$4,000,000 per annum in depreciation alone.

An estimate of the solid material carried by the Potomac River places the amount removed at 400 pounds per annum for every acre drained by it. The James River, with a flood of 10-foot crest, is reported to remove 275,000 to 300,000 cubic feet of solid material in 24 hours and yearly removes three to four million cubic yards from the hills above Richmond in Virginia. The amount removed by erosion from the Piedmont region of North Carolina is said to amount to \$3 per acre yearly in decrease in crop value alone, making a total loss in this region of over \$2,000,000. The value of the soil itself, washed away, is small in comparison with the loss in fertility, or from forced abandonment and idleness of land due to erosion. Land that should be producing is left idle, or is only slightly cared for, so that the returns each year become smaller, and abandonment follows. It is next to impossible to estimate the millions of dollars lost in this way each year. Some idea of the extent of this loss may be gained from the fact that the National Conservation Conference in 1909 reported nearly eleven million acres of abandoned farm land in the United States, most of it damaged and over one-third or about four million acres actually destroyed by erosion. At an average original value of \$10, the loss amounts to \$40,000,000. The loss from non-production is probably as much yearly. Added to this the losses to navigation and water power and in the expense of keeping open channels will almost double the amount, so that annually the United States is suffering the loss of seventy-five to one hundred million dollars through the agency of erosion.

UTILIZATION OF RAINFALL.

The problems existing in the relation of erosion to the various industries are all subsidiary to the problem of the utilization of rainfall. This is the key problem of the whole series, of which navigation is the last. As has been stated, the natural process involves the absorption of most of the water where it falls. The problem is then put up to each individual owner of land. The water falling on an acre may be turned to good, lost as it runs away, or doubly lost if it carries a burden of soil particles with it.

By having the soil in such condition that absorption is easy, a portion of the water passes down to the seepage water, carrying with it harmful soluble materials; a portion returns to the surface to feed the plants, and a very small portion perhaps runs off the surface. There need be no uneasiness that too much water will be absorbed by soils where erosion is likely to take place, for in this country the crops can utilize all the rain during the growing season, and most of that falling at other seasons.

If the surface run-off is thus reduced to a minimum the water absorbed increases the fertility of the field and passes into the seepage water which emerges into the streams free from all sediment and suspended matter; river channels are not filled with sand, flood plains are not covered with gravel, reservoirs are not made useless, and the mouths of rivers are not filled up with fine silt. An observation of the extent to which absorption will take place was made following a rainfall of over an inch. On an uncultivated soil the water had penetrated less than 2 inches, while on a cultivated soil well supplied with organic matter the water had penetrated to 6 inches. On the soil not in condition to absorb the rainfall more than three-fourths had been lost in the surface run-off.

NATURAL RECOVERY FROM EROSION.

It is true that nature generally adapts itself to changing conditions, and for this reason a field abandoned because of erosion soon shows these efforts of nature to prevent the devastation. Volunteer trees spring up in the ditches, and briars cover the sides of the gullies. These, by the spreading of their roots and the addition of small amounts of organic

material to the soil, furnish a lodging place for detritus and slowly check the devastating work of the running water. (Pl. XXVI, fig. 2.) The process is very slow, however, and, while it may be possible to have a field reclaimed in this way, it is the slowest method, and one that permits of great waste during its accomplishment. (Pl. XXVI, fig. 2.)

This natural growth often furnishes a clue to the best method of reclaiming through reforestation. From the character of the natural growth, the kind of trees and shrubs best suited to the purpose can be determined. In one of the States having a section so subject to erosion that the State officials have become aroused to the danger of losing much of the land, the problem of reclamation has been seriously attacked. With a forester, especially selected for the purpose, working with the State geologist and the soil experts, it is hoped that lands that offer no hope of agricultural profit may soon be reforested, that proper methods of preserving the present forests may be introduced and the agricultural lands protected.

The natural reclamation of flood plains covered with sand can be accomplished slowly, but only after the cause, the erosion on the hillside, has been stopped or largely checked. If the velocity of the water from the hillsides be reduced the sand will be deposited before reaching the bottom lands and only the finer material will reach the plains. In times of flood the stream overflowing the plain will deposit a layer of silty material, and eventually a soil may be built up that is capable of use agriculturally. However, of all lands damaged by erosion, perhaps it is hardest to produce productive soil on lands that have been covered to some depth with sand.

RECLAMATION.

Many farmers when approached on the subject of erosion show interest and agree that the loss is great. They will say, "Why, yes, some of my fields are badly washed, but it doesn't pay to try to do anything with them." They expect reclamation, if it is ever accomplished, to be undertaken by the Government, and it is only with difficulty that they can be induced to make an attempt at stopping the ravages of erosion. It has been cheaper in the past to move to newer



FIG. 1.—TERRACED SLOPE.



FIG. 2.—A WELL-TERRACED FIELD.



FIG. 1.—POORLY KEPT AND BROKEN TERRACES.



FIG. 2.—A SYSTEM OF MANGUM TERRACES.

lands. But with the increased value of lands the necessity of utilizing that already in their possession will be impelling.

Any reclamation will employ the same principles that must be used for *prevention*.

Take as an example of the profit in reclaiming eroded land a place west of Johnson City, Tenn. Two years ago it was badly eroded, with several gullies 2 to 12 feet deep. The present owner paid \$53 an acre for 38 acres, when adjoining land was selling at \$100 to \$150 an acre. The purchaser filled in the gullies with *débris* and by back-furrowing until no sign of them was left on the fields. He then incorporated much organic matter into the soil by putting on 200 loads of stable manure. Then by plowing the entire field to a depth of 10 inches it was put into such condition that practically all rain falling on it was absorbed. A crop rotation of rye, peas, and corn or wheat was adopted. Before the end of the second season \$100 an acre had been offered and refused. The total cost of reclaiming the 38 acres—an accurate account was kept—was \$376, or approximately \$10 an acre; but the value of the land had increased \$47. This particular soil is of heavy cohesive type and the erosion is not especially difficult to control, the incorporation of organic matter and deep plowing generally being sufficient to prevent gullying of its surface. This method is the most obvious one for preventing erosion.

The forest has been cut from some soils that should never have been deprived of their original growth. As a result, in some sections the devastation has been almost unbelievable, and the only possible way of reclaiming the soil or preventing much greater depredation is by reforestation. The type and kinds of trees best suited to this work in the various localities must be determined by the forester. This in many cases will be the best way of reclaiming eroded lands, even though it be possible to utilize them for agricultural purposes.

METHODS OF PREVENTION.

Of course it is much better to prevent the destruction of soil by erosion than it is to take eroded and worn-out land and attempt to reclaim it. The methods of prevention must be practiced in reclamation also, in order to prevent months' work from being lost through the agency of one hard rain.

In general there are two classes of methods employed. Those of the first class increase the porosity of the soil, enabling it to absorb a greater proportion of the water falling on it, while those of the second class decrease the velocity of the surface run-off. Increase in porosity is accomplished by the incorporation of organic matter in the soil and by breaking the soil to considerable depth. A reservoir is thus formed for the storage of water during times of storm. Deep plowing is being supplemented considerably by the use of dynamite for breaking up the subsoil layers. Deep plowing alone is not so beneficial as when used in conjunction with the incorporation of organic matter in the soil. The organic matter causes the particles of soil to granulate, thus leaving larger spaces between them. And it increases not only the absorptive capacity but also the water-holding power of the soil.

The second class of methods is composed of those that place some impediment in the path of the surface run-off. All kinds of terraces belong to this class. (Pl. XXVII.) A distinct prejudice against terraces exists in some sections where erosion is bad. Yet the beauty of a well-terraced field is only slightly less than that of a field with check rows. That there exist some disadvantages in the terrace, or hill-side ditch and terrace, is readily admitted. The main one is connected with the use of harvesting machinery. However, when asked why he does not terrace his fields, the farmer has most often replied, "It wastes too much land." Perhaps he does not consider it wasted to have each year the best of his surface soil removed and deposited at the mouth of some river, hundreds of miles away. Any comparison on this basis is decidedly in favor of the terrace. It is mainly a question of whether we will retain for use part of the land or lose it all. If you doubt this, visit some of the sections where erosion is difficult to control. There you will find farms abandoned from one cause, namely, the terraces were allowed to break down. (Pl. XXVIII, fig. 1.)

There has lately come into prominence a terrace designed to eliminate the bad qualities and retain the good ones of the old-style terrace. This is the Mangum terrace, first constructed by Mr. P. H. Mangum, of Wake County, North Carolina. Its construction has been described often, so that

it will be described here only briefly. The Mangum terrace is a broad bank of earth with gently sloping sides contouring a field at a grade of approximately $1\frac{1}{2}$ inches to 14 feet. The most ordinary way of constructing it is by back-furrowing along the grade lines, although a road scraper or other means may be employed. The Mangum terrace is well adapted to most types of soil suited to agricultural uses, especially where the land is moderately rolling. The effect of such a terrace is to give a gradually sloping side, both above and below its highest point, so that cultivation may be carried on right across the ridge in any direction. (Pl. XXVIII, fig. 2.) It also permits of the use of machinery, designed for extensive cultivation, and accomplishes the saving of considerable labor. While providing the same protection as the old-time terrace, it eliminates the waste of land and the breeding places for insects afforded by the weeds or grass growing on the ridges. For soils of a clayey or loamy nature it furnishes the ideal terrace.

Another method that has merit but is expensive is that devised by Mr. John A. Adams, of Johnson County, Missouri. His method is to build across the lower part of his field a dam of earth or stone, which would stop the surface run-off and hold it on the field. But the distinctive thing about the plan is the way in which storm waters are cared for. Passing through the dam is a sewer pipe connected on the upper side with an upright pipe. The water runs down and fills the valley until it reaches the height of the upright pipe, when it flows down into the next field. The water left standing below the mouth of the upright pipe is disposed of by a tile drain laid along the valley and passing to the sewer pipe. The result of the system is that the rushing water is checked in the valley and gives up its burden of sediment, the water is removed from the valley largely by seepage into the tile drain, and the ground remains in good condition for working.

Other types of terraces are in use, and many modifications are often adopted to suit particular kinds of soils.

In some sections, and suited to certain uses, a combination of the two methods of prevention is employed. Strips of grass maintained between strips of equal width growing some cultivated crop afford a protection that is adequate if the soil does not show too great a tendency to wash. In orchard culture often a sod mulch is maintained upon the

ground, one of its purposes being to prevent the erosion of the soil.

Methods of prevention have not been widely employed in this country. In China, where lands have been used for agricultural purposes for centuries, the terraces have been developed with great care, and the tilling of the soil has been pushed far up on the steep hillsides. Terraces are often formed by the use of retaining rock walls on their lower sides. Similar methods are used in Europe to allow cultivation of steep hillsides. However, in this country it will hardly become necessary for some time to resort to such expensive methods to save the lands. If taken in time the waste of the less steeply situated land may be saved by some of the simple methods mentioned.

Methods of preventing stream erosion consist mainly in maintaining deep, clean stream beds, and if the headwaters are properly taken care of it should be no great task to control the stream in the plains. At times the character of the soil along the banks is such that there is a continual undermining and cutting of the banks. A protective wall may be the only remedy, though often willows or other quick-growing plants may afford protection against erosion. In some sections of Europe, where the headwaters of the streams are looked after with great care, the whole bed of the stream in its upper course may be found lined with brick and built in regular terraces. The erosion of the stream is prevented near its source, and the filling of the stream bed near its mouth is avoided.

From this survey of the economic aspect of erosion it is readily seen that the fertility of the fields in many hilly sections is being reduced by the bodily removal of the soil material, resulting in an annual loss of millions of dollars in crop production. Further losses are entailed in manufactures, power development, navigation, and other industries. The retention of the water where it falls would also prevent many destructive floods. The only way to stop the enormous waste is for each farmer to prevent erosion on his land. That reclamation even is profitable has been shown. Public sentiment should be aroused against the carelessness or indifference which permits eroded hillsides.

THE GRAIN SORGHUMS: IMMIGRANT CROPS THAT HAVE MADE GOOD.

By CARLETON R. BALL,

Agronomist, Office of Cereal Investigations, Bureau of Plant Industry.

INTRODUCTION.

THE world is being searched for new plants for the American farm and garden. Some of those introduced in comparatively recent years have become staple and valuable crops. Among these are durum wheats, Swedish Select and Kherison Sixty-Day oats, and others. We call them no longer foreigners but Americans. Other introductions which now seem strange and new will become familiar in the next decade or two. Many others will never become known because they are not adapted to our environmental or economic conditions.

The grain sorghums are rather stout and mostly tall plants of the grass family, distantly related to corn. The grain is not found in ears, for they have none, but in heads which they bear where corn carries its tassel. There are several groups of these grain makers, known by different names. Among them are the durras, including *feterita*, and the milos, which have mostly short, fat heads and large flat seeds; the stout, broad-leaved kafirs, which have longer heads, full of small, egg-shaped seeds, and the slender, dry-stemmed kaoliangs with mostly small, oval seeds borne in heads of various shapes.

While not of wide adaptation under present conditions, the grain sorghums are so perfectly adapted and so evidently supreme in their particular domain that they achieve an importance in excess of their statistical rank as farm crops. To those who wonder why their use has not developed more rapidly, in view of their proven value, it can only be said that changes in crops or cropping methods must necessarily be slow. Progress must be measured not by years but by decades if stability of production is to be assured. Farmers are confessedly conservative. It is well. Were it not so the world might face famine as often as business faces panic.

IN THE ANCESTRAL HOME—USERS AND USES.

Wherever the white man's love of adventure and discovery has led him, he has always found primitive peoples using strange new plants for food. The early explorers and colonists of America found the Amerinds cultivating maize and the native Indians of the Titicaca plateau in Peru, at elevations of 11,000 to 14,000 feet, making use of quinoa, a kind of lamb's-quarter (*Chenopodium quinoa*). The traders and adventurers who first touched India and China gained their principal impressions from the port cities and recorded that the people of those countries lived chiefly on rice, a fiction that still persists. Later travelers, who reached the interior, found wheat, sorghums, and millets to be staple articles of diet. The sorghums were used mainly by the poorer classes or in times of scarcity.

In India the two large southern presidencies, Bombay and Madras, nearly 1,500 miles long and half as wide, are the best-known areas of sorghum production. The crop is important, however, in the States lying farther to the north. It was estimated a few years ago that the area annually devoted to sorghums in India was 25,000,000 acres. More than 300 varieties have been imported from there and grown by the United States Department of Agriculture. A great diversity of forms was found, the plants varying from dwarf and stocky to tall and slender (Pl. XXIX, fig. 1) and the heads having as wide a range of variation. Some curious varieties were found, having two seeds in each spikelet instead of the customary one, a phenomenon occurring regularly in occasional spikelets of cultivated sorgos in this country. Other forms had long and pointed glumes, like the hulls of oats, projecting far beyond the apex of the seed.

In China, Manchuria, and Chosen (Korea) a distinct group of grain-producing sorghums, the kaoliangs, have been developed (Pl. XXIX, fig. 2). They range from Yunnan, on the mountainous frontier of Tibet, to far Manchuria, a stretch of more than 2,000 miles. Dwarfs less than a yard in height and slender sapling stems 20 feet or more tall are found (Pl. XXIX, fig. 3). Between these are all the intermediates one might well expect. In head forms and seed colors the gamut is equally complete.

It is among the frugal and industrious Chinese and Manchus that the grain sorghums are put to the most varied

uses. Besides the meal and porridge made from the seeds and the fodder derived from the whole plant, the thrashed heads are used for fuel and certain sorts for brooms; the leaves are used for fodder and for mats; the stalks for baskets, light bridges, fences, fuel, hedges, house-building material, kite frames, laths, matting, playthings, posts, thatching, trellises, windbreaks, withes, and window shades, while even the roots and attached stubble are carefully dug and saved for fuel. The seed is also commonly used to make a fermented drink, or beer.

When we survey Africa, however, the real abundance and diversity of the cultivated members of the sorghum family are seen. They are found in every nook and corner of the great peninsular continent. Five thousand miles from northern sea to southern cape she lies, and 4,000 from ocean to ocean. From Morocco to Egypt, from Egypt to the Cape; again from the Cape northward to the old Slave Coast; and throughout the length of the Sudan, from Senegal on the west to Abyssinia on the east, this crop occurs. On the dry plains, in the oases of the Sahara, on high plateaus, and in mountain valleys, in tropical jungles and temperate veldts, throughout the length and breadth of Africa, sorghum is the one ever-present crop, though the forms are as diverse as the conditions under which they grow. The plants vary in height from 3 or 4 to probably 20 feet (Pl. XXX, fig. 1). The heads vary in shape and structure from ovate and densely compact to loosely cylindrical, to fan-shaped forms, and to long and flowing feathery plumes. In length they vary from 5 to 25 inches. The seeds vary in color from white to pink, red, brown, and yellow, with an occasional tinge of blue. Everywhere they are used by the native tribes for human food, for the making of fermented drinks, and as fodder for live stock where such is owned.

IMMIGRANTS IN A NEW COUNTRY.

THE DURRAS.

In 1874, two durras, Brown and White, arrived at the port of San Francisco, though whether by first cabin, second cabin, or steerage is not recorded. Their passage had been booked from Egypt, but it is now known that their African home was in the old Barbary States of Algeria and Tunis and in the oases of the Sahara. Out to the ranches in the

two great inland valleys of the State they went and proved their entire ability to withstand the far-famed California climate. During the next few years they were allowed to occupy the wide space between rows of young grapes, almonds, and plums until it was needed by the growing fruits. In return, they fed the rancher's work stock, cows, and chickens.

THE KAFIRS.

While this little foreign colony was being planted in California, something was doing on the Atlantic coast, 2,500 miles away. In the year 1876 a great international exposition was held in Philadelphia to commemorate the hundredth anniversary of American independence. Among the many foreign exhibits at the Centennial Exposition was that of the Orange River Colony, later known as the Orange Free State, and now a part of the great Union of South Africa. In this exhibit were two samples of small, hard, egg-shaped seeds, one white, the other a red-brown (see Pl. XXXI, fig. 1, *C* and *D*), two varieties of the so-called "Kafir corn" (Pl. XXX, fig. 2) of South Africa.

How slender is the chain which connects these two samples of seed lying in a Philadelphia exhibit with the thriving industry of the dry-land West! Probably hundreds and thousands of visitors looked at the strange new seeds and thought no more of them, or noted only that they were sorghums from South Africa, whence had come, some 20 years before, the sorgos or sweet sorghums which America still hoped would one day fill her sugar bowl. Of all these sightseers, only two, so far as we have any record, were interested enough to ask for samples. Perhaps these two had come in touch at Philadelphia who knows? One was a Georgia planter, Mr. J. A. Meeker, of Marietta, who took the seeds home and grew the plants for a few years, but finally lost his stock of seed by mice and rats. The second was an English officer from Egypt, said to have been a Gen. Graves, who traveled through the South after visiting the exposition. He left a very small quantity of the white seed at the Georgia State Department of Agriculture, during his stop in Atlanta.

On February 14, 1877, a thimbleful of the seed was sent by Dr. T. P. Janes, then State commissioner of agriculture, to Dr. J. H. Watkins, of Palmetto, Ga. For eight years, from 1877 to 1884, he grew it, selected it, and increased his



FIG. 1.—PLANTS OF DIFFERENT VARIETIES OF SORGHUM FROM INDIA.
(Photographed by author.)



FIG. 2.—FIELD OF KAOLIANG CURING IN THE SHOCK, HARBIN, MANCHURIA.
(Photographed by Frank N. Meyer.)



FIG. 3.—FIVE VARIETIES OF KAOLIANG.

Left to right: C. I. No. 273 (S. P. I. No. 21078), Valley Brown; C. I. No. 293 (S. P. I. No. 22011), Shantung Dwarf; C. I. No. 309 (S. P. I. No. 22911), Valley Brown; C. I. No. 272 (S. P. I. No. 21077), Mukden White; C. I. No. 310 (S. P. I. No. 22912), Barchet Blackhull.
(Photographed by author, 1908.)

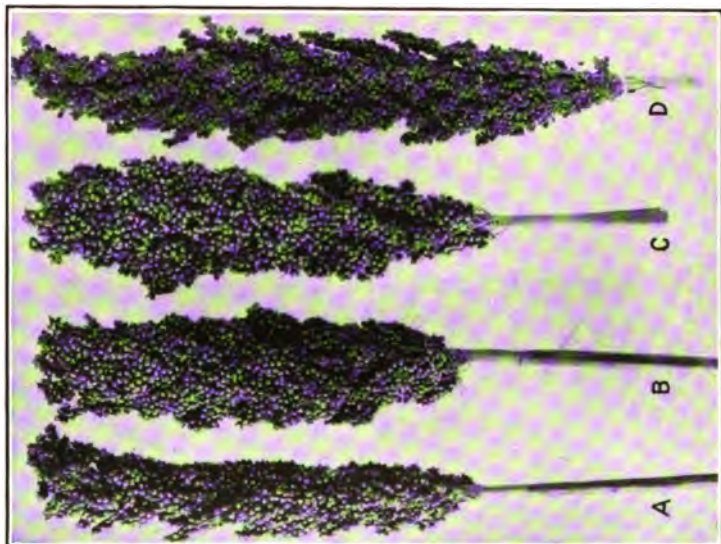

FIG. 2.—HEADS OF FOUR VARIETIES OF KAFIR.

A, White kafir; B, Guinea kafir (Guinea corn of the West Indies); C, Blackhull kafir; D, Red kafir. (About one-fifth natural size.)



FIG. 1.—PLANTS OF TWO ABYSSINIAN SORGHUMS.

S. P. I. No. 11084, tall and still growing, September 26, 1906, and S. P. I. No. 11062, 3 feet tall and in fruit, September 16, 1905. (Photographed by author.)

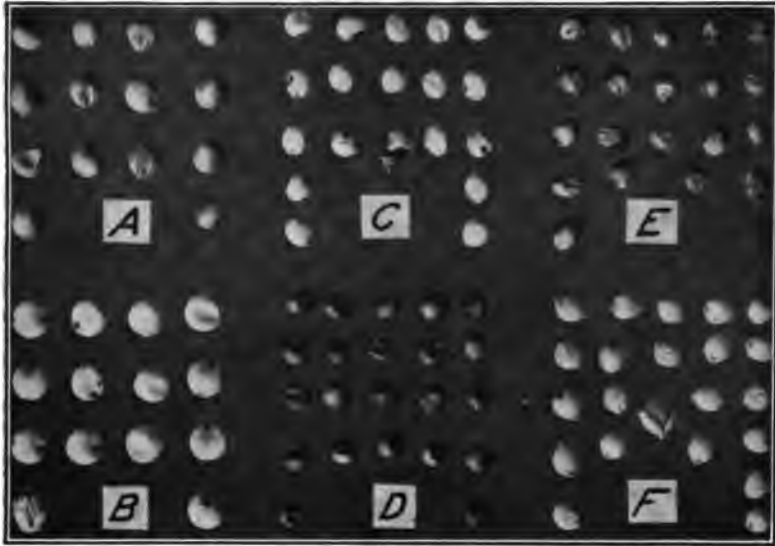

FIG. 1.—SEEDS OF GRAIN SORGHUMS.

A, Milo; B, White durra; C, Blackhull kafir; D, Red kafir; E, Brown kaoliang; F, Shallu.
(Slightly reduced.)



FIG. 2.—PLAT OF DWARF MILO, SHOWING PENDENT (GOOSENECKED) HEADS.

(Photographed by author.)



FIG. 1.—THREE PLANTS OF BLACKHULL KAFIR, 5.5 FEET HIGH, SELECTED FOR LOW STATURE AND HIGH YIELDING POWER.

(Photographed by author.)



FIG. 2.—ORIGINAL PLANT OF DWARF AND EARLY BLACKHULL KAFIR (C. I. NO. 340.)

(Photographed by author.)

stock of seed. In 1885 and 1886 he began to distribute it personally and through the Georgia State Department of Agriculture, and in 1886 through Hon. Norman J. Colman, United States Commissioner of Agriculture.

THE MILOS.

Just at the time the White kafir was being sent out on its first missionary journeys to the dry-land West, there appeared a new sorghum immigrant in the South. It was first brought to notice in South Carolina, but no one knows just when or whence it came. Almost certainly, however, it arrived from Africa, and perhaps as a stowaway. Relatives have since been found in irrigated Egypt, but the same plant has not again appeared. In this country it was first known as "yellow millo maize." The crop most commonly known at that time as "millo maize," however, was a white-seeded variety (see Pl. XXX, fig. 2, B) from the West Indies, called there "Guinea corn" by the English and "petit millet" by the French. The yellow-seeded immigrant never became well known in the South, but was carried westward early by emigrating planters and soon became established in Texas.

FIGHTING DROUGHT ON THE PLAINS.

While the immigrant crops already described were finding place in the older settled States, the thin skirmish line of pioneer farmers had been thrown far out into the Great American Desert. These were followed closely by the larger army of settlers seeking homes on the newer, cheaper lands of the West.

Kansas bore the brunt of the battle against the desert. Oklahoma was largely closed to settlement until 1890, and much of western Texas was occupied and dominated by immense cattle ranches. Within the borders of Kansas, however, the influx of settlers was very rapid. The population increased more in the three years 1871-1873, inclusive, than in the entire decade previous. This was due partly to the early history of the State, partly to encouragement given to settlers by State agencies, and partly because of the early building of two transcontinental railways across the Commonwealth.

Settlers from the older and more humid States, good farmers under the conditions with which they were familiar, poured out into the Plains area during the decade beginning

with 1871. The crop varieties used were those adapted to more humid conditions. The principles of dry farming were then unknown, and experiments to determine them were not yet begun.

Disappointment and discouragement awaited many of the new settlers, especially those in the farthest West. Climatic conditions were much more severe than they had experienced or expected. Years of deficient rainfall and drought occurred. Sometimes gales of wind in spring destroyed young crops and moved vast quantities of soil from the fields to fence rows, farmyards, and other drift-making shelters. Hot and scorching winds in midsummer sometimes blasted crops in a single day. Immense swarms of hungry grasshoppers moved to and fro during 1874, devouring growing crops almost in a night. They appeared again in some sections for periods of two and three years thereafter. These conditions, especially the destructive winds and recurring drought, were wholly new and strange to most of the farmers.

Successive periods of drought rolled back the advancing wave of settlement time after time, now here, now there, leaving deserted farms and ruined villages in their wake. Settlers surveying the grass-covered and flower-tinted prairies in the warmth and beauty of spring could not realize the pitiless sky and parched earth of many a midsummer. It seemed to them incredible that so fair a prospect could be utterly mocked by the lack of a few inches of rain. Nor was the advice given them always of the best. As late as the end of 1880, a year of great drought, Kansas settlers were assured by the then professor of meteorology at their State University that increased rainfall with increased settlement was practically a certainty. Doubtless he was misled by the unsuspected incompleteness of early rainfall records from frontier army posts and by a certain apparent periodicity of precipitation in that area. At any rate, most who heard believed, because it was what they wanted to believe. Bad as 1880 had been, 1881 was far worse. Corn was a complete failure in the western counties, and the average acre yield for the entire State was less than 20 bushels. The native vegetation of the Plains consists of types which can withstand such adverse conditions, through one adaptation or another. Manifestly farm crops and farm practices also must have special adaptations in order to be successful in such an environment.

NEW CROPS AND A NEW HOPE.

Under the conditions described, one may well believe that earnest search was made for adapted crops. Sorghums were quickly in the minds of many. Sorghos or sweet sorghums had been grown by the earliest settlers and their drought resistance proved. Were all sorghums drought resistant? No one knew, but plenty were willing to try. Out in California, the two durras, there called "Egyptian corn," had been found to grow well on dry farms. They were brought to Kansas in 1879 and in the years 1880-1882 over 30,000 acres were grown annually, after which their production declined. In spite of their ability to withstand drought, they were not profitable. Of low stature and scanty foliage, they yielded little fodder where fodder was greatly in demand. The heads were pendent and troublesome to gather. The grain also shattered badly in the field in windy weather and during harvest. So sorghos were grown for forage and the search for an adapted grain crop continued.

In 1885 Dr. Watkins and the Georgia State Department of Agriculture first began to distribute the White kafir, and in 1886 the United States Department of Agriculture took part in the propaganda. As soon as it reached the dry lands it was seen to be adapted to the conditions. By 1888 it was appearing on the farms of Kansas. It was as drought resistant as any sorghum in the peculiar ability to suspend growth through considerable periods of drought and to resume growth when favorable conditions were restored. The stalks were erect and leafy and remained green until the seed was ripe, thus making good fodder as well as grain. The seed remained firmly held in the glumes while the crop cured in the field, thus preventing any waste. Here was the ideal crop for the dry country. Farm settlement took a fresh start, and the new crop and the new farm developed together.

Data on the acreage of kafir were first available for 1893, when there were 47,000 acres in Kansas. The acreage increased 100 per cent annually for the next three years and continued to increase to the end of the first decade covered by statistics, reaching high-water mark at three-quarters of a million acres in 1902. This maximum followed the seriously unfavorable season of 1901, when corn was a total failure in the western sections and yielded little more than

6 bushels to the acre for the entire State. Two or three years more favorable to corn and the lack of a profitable market for surplus kafir then checked the increase for the next eight years. From 1903 to 1910 the Kansas grain-sorghum acreage varied between 530,000 and 740,000 acres annually. In Oklahoma from 1904 to 1910 the area varied between 390,000 and 685,000 acres, the maximum occurring in 1909.

Meantime chemical analysis had shown the grain sorghums (Pl. XXXI, fig. 1) to be very similar to corn in composition. Digestion trials and feeding tests had proved them to have 90 per cent of the value of corn for feeding purposes. A 10 per cent advantage in drought resistance and consequent average yield would make the grain sorghums equal to corn as farm crops. This advantage they had, and more. At the same time field experiments with these crops were showing the need of new theories to account for the behavior of different varieties under similar conditions.

RESISTING OR ESCAPING DROUGHT.

That sorghums of all kinds were drought resistant was very early apparent. That some sorts escaped from as well as resisted drought was slower to be realized. Such varieties as did best in dry seasons were thought to be more drought resistant in some way than other varieties. Gradually came a better knowledge of the movement and storage of soil moisture and of its transpiration by dry-land crops. It was seen that earliness aided a crop to escape drought by shortening the period during which water was required. Dwarf stature and small leaf area also helped to reduce the quantity of water needed in any given period.

Thus was recognized the existence and value of characters which enable drought-resistant crops further to escape and evade drought. Dwarf plants with small leaf area may escape drought when it occurs because they use the stored soil water more slowly than larger plants with larger leaf areas. Thus the stored supply may last until they are mature or until the drought is broken. Earliness aids the plant to evade drought by bringing it to maturity before the drought occurs or becomes severe. When these principles became fully recognized, the quest for dwarf and early strains was given a great impetus. The need of such strains

for use farther north and at higher elevations had been felt before. To this need was now added the equally pressing need for drought escapers.

BREEDING DROUGHT ESCAPERS.

The search for dwarf and early strains to meet these needs and conditions was begun promptly by the United States Department of Agriculture. While explorers ransacked the corners of the earth for desirable forms, breeding was commenced with the most promising material in hand.

A dwarf strain of milo (Pl. XXXI, fig. 2), its origin unknown, was already here, needing little improvement except in the matter of pendent heads. The White kafir as originally introduced in the Plains was fairly dwarf and early, but it had one serious defect, namely, the tendency of the heads to remain partly included in the boot. This must be overcome if it was to be of value. Dwarf strains and early strains of Blackhull kafir, the favorite crop, were yet to be created.

From the many strains of Blackhull kafir under test a large number of head selections were made from stalks having low stature (Pl. XXXII, fig. 1) and other desirable characters. In the summer of 1908 an extra dwarf row appeared in the series of dwarf selections. From this row was bred the Dwarf kafir (Pl. XXXII, fig. 2), now becoming so popular. It reaches a height of only 3 to 4 feet and matures 7 to 10 days earlier than ordinary acclimated strains of Blackhull kafir. It can thus be grown in a shorter season than other strains and is also more drought escaping. At the same time and from the same source was produced an early-maturing strain which retains the height of the ordinary kafir. In Plate XXXIII are shown the comparative earliness of the Dwarf and Standard Blackhull kafirs, growing side by side on the high plains of northwestern Texas.

In 1907 another immigrant came to us out of Africa. This time it was from the wild and turbulent region of the British Egyptian Sudan—from historic Khartum, where "Chinese" Gordon wrought and ruled and where he finally perished in the fanatical uprising that closed the Sudan for long and bitter years. This durra variety, known as *feterita*, or Sudan durra (Pl. XXXIV, fig. 1), is marked by erect heads, white seed, fairly dwarf stature, and early maturity. These are all desirable characters, and it gives promise of some

value as a dry-land crop. Just now enormously inflated values are being ascribed to it because in many cases it produced grain in 1913 when kafir and even milo failed. However, its larger, softer seed and somewhat weaker germination cause rather thinner stands than are obtained from kafir and milo. In the dry season of 1913 these thin stands were its salvation, as has been noted also in other seasons. What its permanent place and value shall be it is yet too early to predict.

It was soon found that the milos and durras could not be depended upon to furnish grain as far north as Nebraska and South Dakota. The heat units available, especially at night, seemed insufficient. Could sorghums be found which had acquired, through the centuries, that acclimation and adaptation to northern climates needed in this case? The southern boundary of South Dakota is in latitude 43° and the north line about 46° . The only region in the world which grows sorghums abundantly as far as 40° from the equator is Manchuria. Many varieties of the kaoliang from northern China, Manchuria, and Korea were obtained, tested, and classified. (See Pl. XXIX, fig. 3.) The earliest of all proved to be a plant of medium size from Manchuria (Pl. XXXIV, fig. 2), which was described and named Manchu Brown (C. I. Nos. 171, 261, and 328). While not a heavy yielder, it has consistently outyielded corn in the central part of South Dakota and is now being distributed to South Dakota farmers by the State experiment station and the United States Department of Agriculture.

MAKING GOOD.

During those years when the grain-sorghum acreage was increasing most rapidly, as also in the later 8-year period when it remained stationary, the area devoted to corn was steadily enlarged. Corn was king, his supremacy as yet unchallenged. To deny his royalty was treason. But the appreciation of kafir and milo as comparatively safe crops in dry seasons was increasing. So was the knowledge that corn was a doomed crop in a year of drought. Land sellers still said corn was the crop to grow; ergo, corn must be grown. But facts are stubborn things. The theory of increasing rainfall had long since been dried out of the most credulous minds. Empty pockets and empty stomachs speak louder than tongues and are far more efficient in opening eyes and dis-

arming prejudice. Promoters and growers alike began to see a great light. Reduction of the corn acreage was openly advocated. Farmers, farm papers, scientists, merchants, bankers, land men, and railroads all joined in an aggressive campaign to promote the growing of kafir and milo instead of corn in the drier Plains. In Oklahoma it was even seriously proposed that credit and loans be denied to any farmer not planting at least a certain acreage of kafir. Doubtless some foolish talk was indulged in and much foolish advice given during the campaign, but of the results there can be no doubt. There was a decided decrease in the acreage of corn and a comparatively enormous increase in the area devoted to grain sorghums.

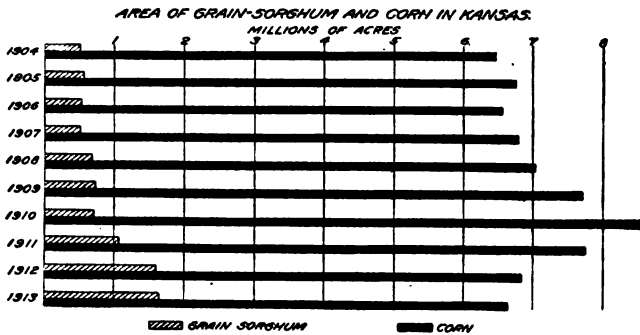

FIG. 5.—Graphic presentation of the comparative area in millions of acres of grain sorghum and corn in Kansas for the ten years 1904–1913, inclusive.

The coincidence of the declining corn area and the increasing acreage of kafir and milo in Kansas can be seen at a glance in figures 5 and 9. Figure 5 tells the story for Kansas as a whole and figure 9 for the 46 counties comprising the western half. In this State the grain-sorghum area jumped to 1,093,000 acres in 1911, 1,605,000 acres in 1912, and 1,633,000 acres in 1913. The maximum area devoted to corn in Kansas was 8,590,000 acres grown in 1910. In 1911 and 1912 the area decreased nearly 1,000,000 acres a year.

What caused the rapid change in comparative acreage? A growing knowledge of comparative acre values. Mere acres count for little unless they produce profits. Figure 6 shows the acre value of both crops in Kansas during the last 10 years. For the entire State the average acre value of

kafir and milo was \$2.14 greater than that of corn. The production of these crops is also more regular and evenly distributed. These statistics, taken from the reports of the Kansas State Board of Agriculture, are not wholly fair to corn, however. They include the value of both grain and stover in grain sorghums, but only the grain value of the corn. If the stover value of corn were included the average values would be more nearly equal.

How nature helped to swing the pendulum is seen when corn yields are considered. For 1907 to 1909 the average yield in Kansas was only about 20 bushels per acre; in 1910 less than 18 bushels; in 1911, less than 13 bushels; in 1912 it

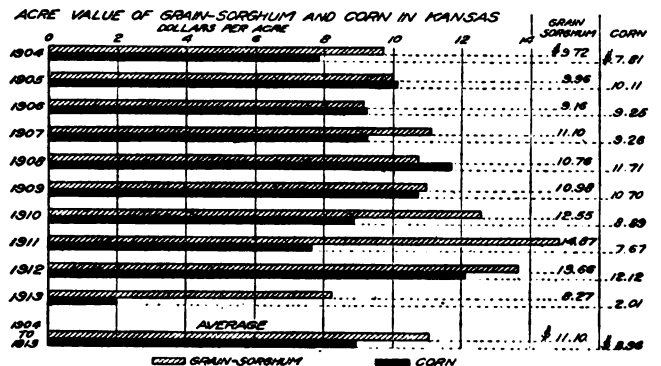

FIG. 6.—Graphic presentation of the annual acre value in dollars per acre of grain sorghum and corn in Kansas for the ten years 1904-1913, inclusive, and average acre value for the 10-year period.

increased to nearly 23 bushels, but in 1913 was only 2.75 bushels. It would be very interesting to compare the yields of grain sorghum and corn, but unfortunately statistics of the former are given in tons of crop and of the latter in bushels of grain.

While this was being done in Kansas, Oklahoma also was making history. Figure 7 tells the story of Oklahoma's acres, while figure 11 shows what happened in the 21 counties contained in the western third of the State. She produced 625,000 acres of grain sorghums in 1910 and 873,000 acres in 1911, an increase of a quarter million acres. No data for 1912 and 1913 are available, but there is every reason to believe, from the vigorous campaign waged, that the increase was proportional to that in Kansas. Oklahoma reached her maximum corn area in 1909 with 5,135,000



FIG. 1.—A PLAT OF DWARF BLACKHULL KAFIR (C. I. NO. 340), AUGUST 31, 1911.
Compare its earliness with that of standard Blackhull kafir (fig. 2) planted on the same day.
(Photographed by author.)



FIG. 2.—A PLAT OF BLACKHULL KAFIR (C. I. NO. 71), AUGUST 31, 1911.
Compare the stage of development with that of the Dwarf Blackhull kafir in figure 1, planted on the same day in an adjacent plat. (Photographed by author.)



FIG. 1.—A PLAT OF FETERITA, SHOWING THIN STAND AND UNEVEN GROWTH.
(Photographed by author, August 31, 1911.)



FIG. 2.—PLAT OF SELECTED MANCHU KAOLIANG (C. I. NO. 171).
(Photographed by author.)



FIG. 1.—MILO SEEDS, HULLED AND UNHULLED, AND A SMALL BRANCH OF A HEAD. (NATURAL SIZE.)



FIG. 2.—MILO FIELD IN SHOCK, XIT RANCH, CHANNING, TEX., SEPTEMBER 18, 1906. (Photographed by author.)



FIG. 3.—FIELD OF MILO AS IMPROVED BY SELECTION, FROM 4 TO 4½ FEET TALL, SLENDER, WITHOUT BRANCHES, HEADS MOSTLY ERECT. (Photographed by author.)

acres. In 1910 and 1911 the decline was at the rate of more than a million acres a year, as shown in figure 7.

Figure 8 shows the acre value of both crops in Oklahoma for eight years, beginning in 1904. Corn has an average ad-

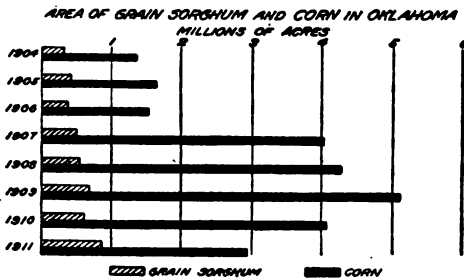

FIG. 7.—Graphic presentation of the comparative area in millions of acres of grain sorghum and corn in Oklahoma for the eight years 1904-1911, inclusive.

vantage of \$2.26 per acre for the period. This reversal of the Kansas figures is due to three or four things which profit corn. Oklahoma lies in a more southerly latitude than Kansas. The Oklahoma statistics include the stover value of only a small part of the grain sorghum. The grain sorghums are largely restricted to the drier western third of Oklahoma. (See fig. 11.) The very unfavorable season of 1913 is not included, for lack of data.

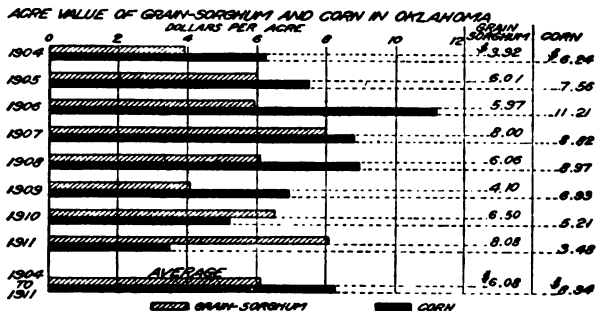

FIG. 8.—Graphic presentation of the annual acre value in dollars per acre of grain sorghum and corn in Oklahoma for the eight years 1904-1911, inclusive, and average acre value for the eight-year period.

In Oklahoma the average yield of corn in 1907 and 1908 was less than 19 bushels; in 1909 less than 14 bushels; in 1910 less than 12 bushels; and in 1911 little more than 6 bushels. Statistics of production for 1912 and 1913 are not available, but it is certain that the average yield in 1913 was very small. Such yields for the entire State usually mean

almost complete failure of corn in the western portions. The actual annual yields of the grain sorghums would be very desirable here, also, but a portion of the crop is reported in

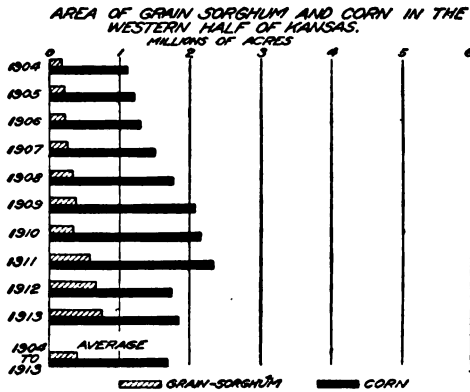

FIG. 9.—Graphic presentation of the area in millions of acres of grain sorghum and corn in the 46 counties comprising the western half of Kansas and lying wholly west of the ninety-eighth meridian, for the 10 years 1904-1913, inclusive, and average area for the 10-year period.

bushels of grain and the remainder in tons of crop and the acreage is not separated.

Where then should kafir and milo be grown in preference to corn? Figures 9, 10, 11, and 12 assist in answering this

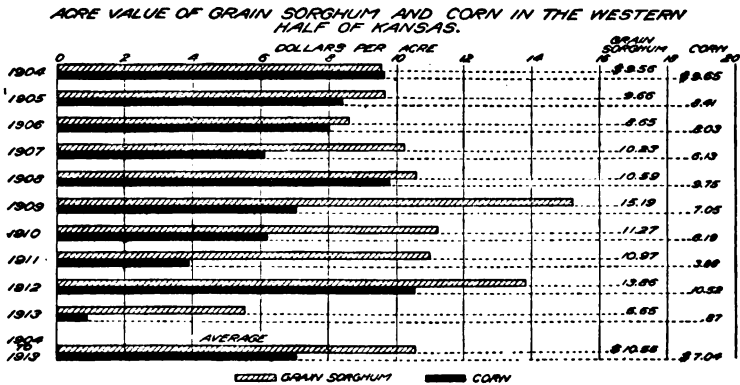

FIG. 10.—Graphic presentation of the annual acre value in dollars per acre of grain sorghum and corn in the 46 counties comprising the western half of Kansas and lying wholly west of the ninety-eighth meridian, for the 10 years 1904-1913, inclusive, and average acre value for the 10-year period.

question. Half of Kansas, containing 46 counties, lies west of the ninety-eighth meridian. Figure 9 shows the area of grain

sorghum and corn in those counties. Nineteen of them already grow more kafir and milo than corn. The average acre value for this area, as shown in figure 10, proves the grain sorghum to be the more profitable crop. We have already seen that for the whole State of Kansas the average acre value of the grain sorghums was \$2.14 higher than that of corn during the 10-year period, while in the western half of the State it was \$3.51 higher. These figures include the value of the grain-sorghum stover, but not that of corn. However, corn stover is scanty and worth but little in dry areas. After allowing a fair price for it, the grain sorghums are still worth considerably more per acre than corn in the drier portion of

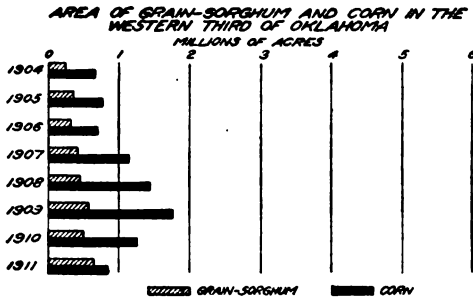

FIG. 11.—Graphic presentation of the annual area in millions of acres of grain sorghum and corn in the 21 counties comprising the western third of Oklahoma and lying wholly west of the ninety-eighth meridian, for the 8 years 1904-1911, inclusive.

the State. This fact, together with their more uniformly certain production, ought to cause further increase in the acreage of kafir and milo in western Kansas.

A comparison of figure 9 with figure 5 shows that fully half of the Kansas grain sorghum is grown in the eastern half of the State. The acre value for the entire State indicates, moreover, that it pays to grow it in eastern Kansas, at least on the uplands.

Similarly, one-third of Oklahoma, containing 21 counties, lies west of the ninety-eighth meridian. Figure 11 shows the acreage in this area of the two crops under discussion. Nine of these counties in 1911 grew more kafir and milo than corn. Figure 12 tells why they did it and why more of them probably were doing it in 1913. In sharp contrast to Kansas, a comparison of figure 11 and figure 7 shows only about one-fifth of the grain-sorghum crop grown in the eastern

two-thirds of the State. When we consider the acre values given in figure 8 for all Oklahoma and in figure 12 for the western third, there is developed a deep suspicion that it would be very profitable to grow kafir and milo farther east in Oklahoma.

Meanwhile what of Texas, the great dry-farming empire of the South? We know that during the years when the kafir industry was developing in Kansas, milo had been carried into Texas by westward-faring emigrants. Gradually it became established on the farms and ranches of the drier western portions of the State (Plate XXXV). No statistical data are to be had, but we know it increased steadily and

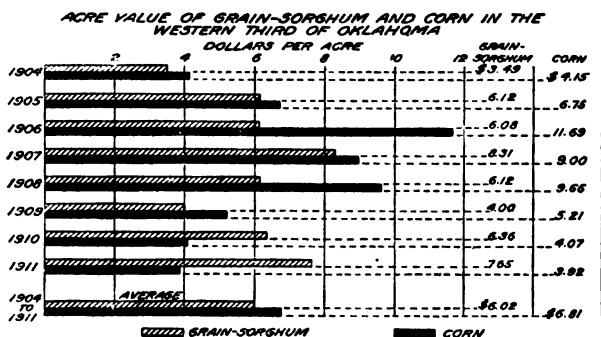

FIG. 12.—Graphic presentation of the annual acre value in dollars per acre of grain sorghum and corn in the 21 counties comprising the western third of Oklahoma and lying wholly west of the ninety-eighth meridian, for the 8 years 1904-1911, inclusive, and average acre value for the 8-year period.

also that the kafirs were soon introduced and became popular. There is every reason to believe that the area devoted to these two crops in Texas has more than equaled the area grown in Kansas, at least until the recent enormous increase.

It is to be regretted that no complete and separate statistics of the acreage and production of grain sorghums are obtained by the Federal Census Bureau. Separate data are now gathered and reported on that portion of the crop from which the grain is thrashed. The portion, however, which is not thrashed, but fed either in the head or bundle, or used for silage, is lumped with fodder and silage corn, sorgos (saccharine sorghums), pearl millet, teosinte, etc., as coarse forage. The acreage represented by each crop is not shown separately. Much of the kafir and milo crop grown in western Oklahoma and western Texas is not thrashed because of the scarcity

of grain separators, this section not producing very large quantities of other cereals. The acreage and importance of grain sorghums would now seem fully to warrant the obtaining and publication of complete statistics of acreage and production wholly apart from those of any other crop.

FEEDING THE FARM STOCK AND THE FARM FAMILY.

From the beginning the kafirs and milos have fed the farm horses that worked to raise the settler's crop and the faithful cow that gave his children drink. They have fed the hogs that fit so handily into the economy of every farm. They have fed the chickens that, more often than is known, have stood between the new settler and privation or failure.

With the testimony of the chemical analysis and feeding experiment, kafir and milo grain began to enter the feeding ration of beef cattle on the Plains. Kafir chops and milo chops became staple articles of bovine diet and kafir-fed cattle were commended at the great stock markets. Meantime the manufacturers of poultry feeds found in kafir the most desirable form of feeding grain. In the thousands of tons of such feeds made annually in the United States about 25 per cent of the material is kafir grain.

These grains have also a place in the human diet. Ground in the coffee mill on the wall of the farm kitchen, the meal has made many a stack of batter cakes on winter mornings. Mixed with varying proportions of wheat flour it is susceptible of every use to which corn meal may be put. As flour it will always be a failure. Like corn meal, it contains no gluten and so will not rise as dough, no matter how much it be coaxed. But as meal it has a flavor of its own and a wide range of usefulness in plain and tasty cooking. Muffins, brown bread, corn cakes, and pancakes par excellence are for him who uses it. In puddings and in pastries it will do all that corn meal may.

At last the grain sorghums had come into their own. No longer were they to be regarded as servants, faithful indeed, but inferior; no longer as poor relations of corn, honest, perhaps, but ragged. Now they were friends and equals, with a standing in the community won strictly on their merits.

IN SOCIETY AT LAST—A KAFIR CARNIVAL.

It was left to Butler County, Kans., to honor herself by arranging the first public reception ever given to kafir and milo in this country. Butler County is not in the drier western part of the State, but in the more humid southeastern section. Part of her soil, however, as that of some adjacent counties, is underlain at slight depths by rock, and the crops grown thereon are likely to suffer at times from lack of soil moisture. Kafir was first grown in Butler County in 1892, and it did not take her farmers long to realize that to such soils kafir was better adapted than corn. So the acreage of kafir increased year by year, until 100,000 acres were planted in 1911.

In the autumn of that year it occurred to the boosters of Butler County to celebrate their popular crop. A three-day kafir carnival was planned to take place on October 18-20 at El Dorado, the county seat. The carnival was an overwhelming success. For three days El Dorado was a kaleidoscope of color, a mecca of merriment. Fully 30,000 people are said to have been present during the celebration. Kafir was in evidence everywhere. The booths were constructed of it, the buildings were decorated with it, the prizes were given for it. People came from all over Kansas to question and to ponder, and went away to praise.

IN CONCLUSION.

The grain sorghums have made good on the farm; they have been honored in the city. Their names are written in the social register and in the Who's Who of agronomy. They mingle with wheat and corn, the elect, on the boards of trade; they are rated high in the directories of commerce and finance. Hats off, and a hearty cheer as they go forward in the full strength of youth to quietly continue what they have thus far so splendidly done.

THE ORGANIZATION OF RURAL INTERESTS.

By T. N. CARVER,
Director, Rural Organization Service.

THE CAUSES OF THE PRESENT DISORGANIZATION.

THE application of steam to the driving of machinery and the hauling of loads is commonly regarded as the cause, on the one hand, of the marvelous industrial expansion of the nineteenth century, and, on the other, of the general economic disorganization which accompanied that expansion. The breaking up of household and domestic industries and the substitution therefor of the factory system, with, in its early stages at least, its hordes of unorganized workers, has usually been referred to as the industrial revolution. This transformation was by no means so sudden as it is sometimes pictured, and it brought much less disaster and much more benefit than pessimistic and reactionary reformers are willing to admit. Nevertheless, there is no doubt that many of the acute problems of the urban economy of the present day grow out of the efforts of the laboring classes to find a new basis of organization to take the place of the old organization whose foundations were swept away by the creation of a world market and the rise of the factory system. This is the philosophy of that which is known as the labor movement.

A change no less profound, though perhaps less spectacular, has taken place in the rural economy of the civilized world, that is to say, of those countries where mechanical inventions have played such a powerful rôle as they have in America and western Europe. Steam and electricity applied to transportation and communication have created a world market for most agricultural products instead of the series of local, restricted markets which existed formerly. Not only were the markets local and restricted, but around such markets there were little communities which were self-sufficing or nearly so. Most of the manufacturing was done either on the farms or in small shops whose goods were exchanged for the products of the farms. The farms were organized at one time in village communities, which were

really groups of small farms, where the crops, their rotation, the time of plowing, planting, and harvesting, were determined by the customs of the village or the authority of the villagers as a whole, where, in fact, everything connected with farming was organized—overorganized, as we should now say. At another time they were under what is known as the manorial system, in which the villagers, known as villeins, were under the supervision and leadership of the lord of the manor, and compelled by his authority to perform certain common work, such as road building, diking, draining, etc., besides working the lands reserved for the support of the manor house. Inasmuch as the lord of the manor was the local ruler and responsible to the King for the safety and order of the community, these services on his land may be regarded as substitutes for taxes in an age when there was very little commerce and practically no money in circulation. Whatever we may think of the village community with its tyranny of inflexible custom, or of the manor with its practical serfdom, still we must admit that both these systems furnished a kind of organization which made it possible to think in terms of the whole community, and to direct the affairs of the community as a unit. In short, the community rather than the individual farm was the economic unit.

The weakness of both these systems was that the cooperation, if that is the right word to use, was compulsory and not voluntary. In the village community the individual was controlled by the tyranny of the mass, and it was impossible for the individual farmer, however wise or skillful he might be, to improve his methods more rapidly than the average intelligence would permit. The manorial system was somewhat more flexible, and, especially under a wise landlord, permitted improvements which were impossible in the village community; nevertheless every villager was subject to the will of the lord of the manor and was permitted to exercise little or no initiative. The mill for the grinding of grain usually belonged to the lord, as did the bull and other expensive articles connected with agricultural enterprise. Thus there were certain important economies effected by this system of compulsory cooperation, but, like all systems of compulsion, it left little room for individual development. It was therefore a distinct step in advance when the manorial system gave way to a more individualistic type of farming.

Long after the decay of the manorial system, many of the advantages of an organized country life remained. On the large English estates, for example, with their numerous tenants and their resident landlords, the latter remained the leaders in agricultural enterprise. The fact that the owners lived on their estates and took a deep interest and pride in their ancestral acres helped to soften the evils of the tenant system. An intelligent landlord who advised his tenants, directed all large enterprises, experimented with different crops and methods, and improved the breeds of live stock performed most of the functions now performed by a county agent or demonstrator, and many more besides. Again, certain communal rights remained to the villagers and the small farmers, such as the right of gathering fire wood, cutting turf, and pasturing cattle on the common. These common interests compelled a certain amount of united action and gave a certain organic character to rural life. Every member of a rural community realized that he had a definite status in the community, that the community could command his services in a considerable number of details, and that he in turn possessed certain rights to the common utilities of the place.

In the New World, particularly in New England, the methods of founding settlements generally promoted an organized rural life. Sometimes the minister of a church gathered a congregation about him, led them out into the wilderness, and planted them on the soil with the church as the center of the community life. Even where this particular type of "swarming" was not followed, the grant of land was commonly made, not directly to an individual, but to a town or township, and the individual in turn got his grant from the township. The management of the common lands was a perennial problem calling for the effective organization of all the citizens of the township. The townships became, therefore, the units of local government. Being a small and effective unit, and having certain definite problems of an economic nature forced upon it, the township easily undertook other tasks of a voluntary nature, such as drainage operations, the branding of live stock, the appointment of herdsmen to guard all the cattle of the town, the public ownership of bulls, the fencing of the common lands, the construction of roads, etc.

Not only in New England, but everywhere on the frontier, there were common overwhelming needs, such as common defense, the clearing of the forest, the erection of buildings, and other tasks demanding the united strength of the whole community, which forced the people into a kind of cooperation. After the passing of the frontier days there remained such common local interests as the local school, the care of the roads, and the maintenance of the cemetery, to bring the people together around a common interest and give the neighborhood at least the germ of an organization.

Under the public-land policy of the Federal Government, however, particularly under the preemption and homestead laws, an extremely individualistic method of settlement was promoted. This doubtless served important public purposes, but it tended to promote disorganization rather than organization. Lately the tendency has been to take the roads and schools out of the hands of local units and put them directly under county and State administration. Doubtless a higher administrative efficiency is secured by this change, but it tends to remove the last vestiges of the old basis of rural organization. It is doubtless to be desired that this centralizing process should go on until the entire school system of a State is administered as a unit and every country child is provided with as good a school as any city child. At the same time it will be necessary to find a new basis of organization to take the place of the old bases which have been swept away.

EFFORTS AT REORGANIZATION.

Efforts have not been wanting in this direction. Beginning with the granger movement of the late sixties and the early seventies of the last century, the country has witnessed a series of movements, some ephemeral and some lasting, until at the present time we have the National Grange, which is the dominant agricultural organization in the northeastern section of the country; the Farmers' Educational and Co-operative Union, which is very strong in the South; the Gleaners, who are particularly strong in Michigan and parts of adjoining States; and the American Society of Equity, which is strong in the entire Northwest, besides many smaller organizations. These various movements toward an effective organization of rural interests have been very uneven in their results, with many conspicuous failures as well as successes. It is doubtful if any one of them has yet demon-

strated that it has found the key to universal success in this direction. There is need, in the interest both of these existing organizations and of the multitudes of farmers not yet affiliated with any organization, that a permanent body of some kind should begin a comprehensive study of the whole problem of organizing rural life for economic, sanitary, educational, and social purposes. Even if such a body should do no more than keep a permanent record of the successes and failures among farmers' organizations, it would eventually become of incalculable value as a guide for future organizers. But if, in addition to such a record, this body could formulate principles of organization, and give permanency and consistency to the efforts of active field organizers, its work would be of much greater value.

Aside from these fraternal and social organizations among farmers, there have been vast numbers of organizations to promote special agricultural interests. The States of the upper Mississippi Valley are honeycombed with farmers' mutual insurance companies. These have had a longer history of uniform success than any other type of business organization among our farmers. The accompanying table shows the number of such companies in States which publish official lists. There are farmers' mutual insurance companies in other States which report that they publish no official lists, and these States are necessarily omitted from the table. (See fig. 16 and 16 A.)

Farmers' mutual insurance companies.

Arkansas.....	7	New Hampshire.....	19
California.....	18	New Jersey.....	23
Colorado.....	5	New York.....	163
Connecticut.....	14	North Dakota.....	33
Delaware.....	8	Ohio.....	102
Georgia.....	7	Oklahoma.....	1
Idaho.....	5	Oregon.....	3
Illinois.....	230	Pennsylvania.....	237
Indiana.....	76	Rhode Island.....	1
Iowa.....	176	South Carolina.....	19
Kansas.....	29	South Dakota.....	33
Kentucky.....	25	Tennessee.....	17
Maine.....	54	Texas.....	25
Maryland.....	17	Washington.....	6
Michigan.....	77	West Virginia.....	11
Minnesota.....	150	Wisconsin.....	203
Montana.....	7	Total.....	1,867
Nebraska.....	66		

The organization of farmers' mutual telephone companies has had a phenomenal development in the last two decades. As an agency for bringing farms into closer contact with one

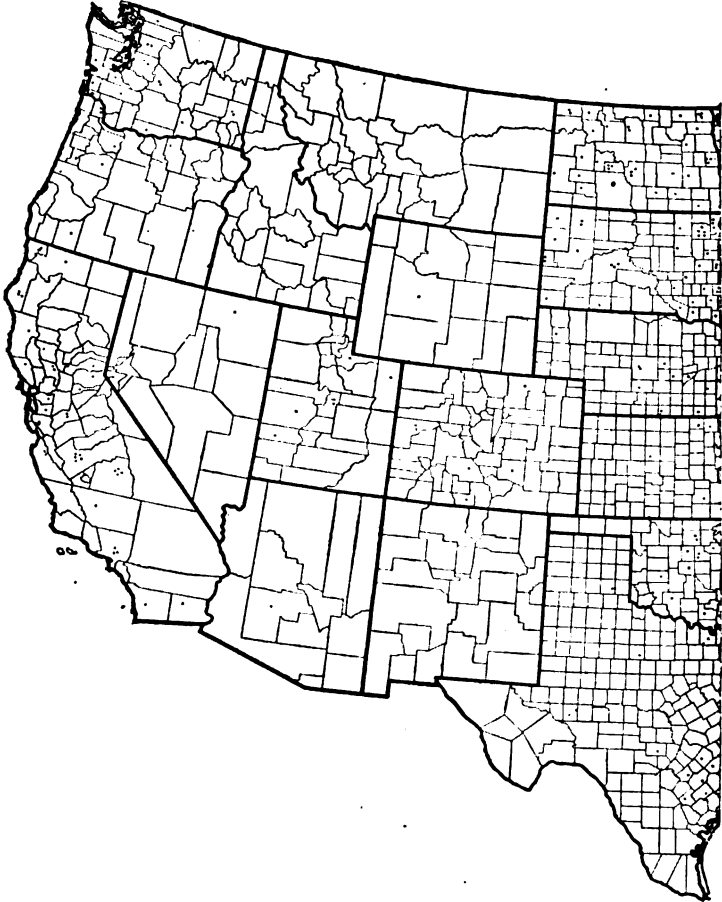

FIG. 13.—Cooperative creameries in the United States. Small dot—1 creamery; large dot—10 creameries.

Arkansas.....	1	Illinois.....	62	Michigan.....	105
Arizona.....	1	Indiana.....	67	Minnesota.....	632
California.....	36	Iowa.....	308	Mississippi.....	1
Colorado.....	14	Kansas.....	7	Missouri.....	16
Connecticut.....	15	Kentucky.....	14	Montana.....	9
Delaware.....	2	Maine.....	7	Nebraska.....	14
Georgia.....	2	Maryland.....	3	Nevada.....	3
Idaho.....	3	Massachusetts.....	8	New Hampshire.....	6

another and creating thus a basis for further organization, the importance of a rural telephone system can scarcely be overstated, especially when it is established and managed by the farmers themselves.

Cooperative creameries, cheese factories, and elevators, according to our latest reports, are distributed through the middle Northwest as indicated in figures 13, 13 A, 14, 14 A, 15,



FIG. 13A.—Cooperative creameries in the United States. Small dot—1 creamery; large dot—10 creameries.

New York.....	120	South Carolina.....	1	Washington.....	17
North Carolina.....	2	South Dakota.....	46	West Virginia.....	2
North Dakota.....	43	Tennessee.....	3	Wisconsin.....	355
Ohio.....	32	Texas.....	19	Wyoming.....	1
Oklahoma.....	10	Utah.....	6		
Oregon.....	8	Vermont.....	59	Total.....	2,165
Pennsylvania.....	99	Virginia.....	6		

and 15 A. The question is often raised as to whether these are all strictly cooperative. Undoubtedly many of them are, in form at least, merely joint stock companies, and it may be claimed that such companies are not cooperative in the

strict technical sense. Such a claim, however, is based upon the letter rather than the spirit of the enterprise. Any organization of this kind may be said to be cooperative

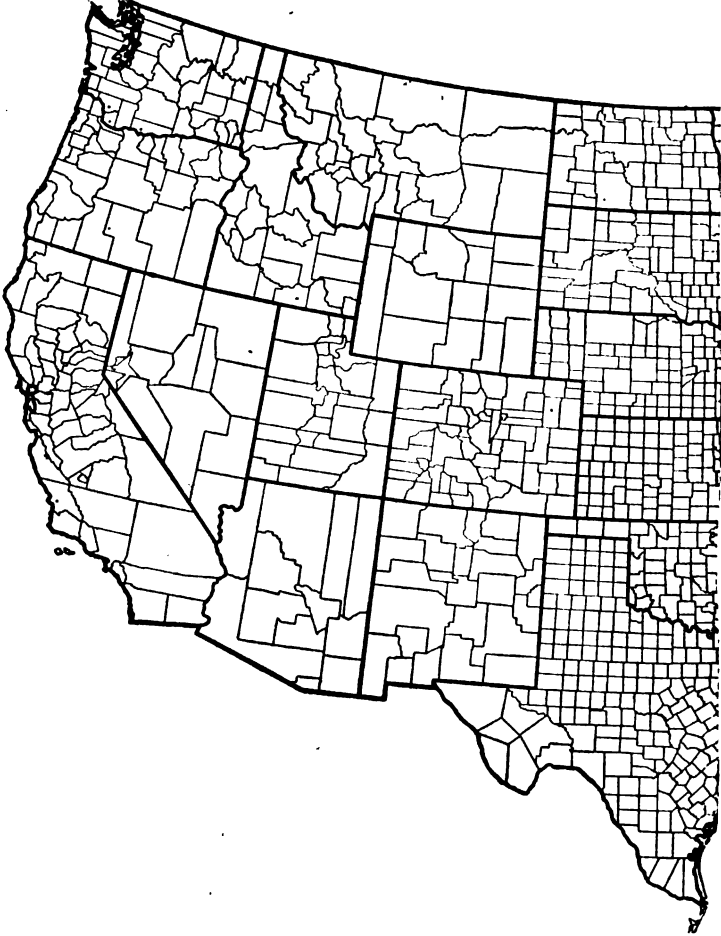

FIG. 14.—Cooperative cheese factories in the United States. Small dot—1 cheese factory; large dot—10 cheese factories.

California.....	3	Michigan.....	4	Missouri.....	2
Illinois.....	2	Minnesota.....	15	New York.....	34
Indiana.....	1				

in spirit when it is managed exclusively with a view to giving the farmer a better price for his butterfat or his grain, and not at all for the purpose of securing dividends on the

stock. If the stock is owned by farmers and if each share of stock is in practice limited to a normal rate of interest and all surplus earnings go to the farmers in the form of



FIG. 14A.—Cooperative cheese factories in the United States. Small dot—1 cheese factory; large dot—10 cheese factories.

Ohio	2	South Dakota	1	Washington	3
Oregon	2	Utah	6	Wisconsin	247
Pennsylvania	13	Vermont	1		
				Total	336

better prices, the enterprise is cooperative in spirit, even though its form be that of the ordinary profit-making corporation.

However, it must in frankness be admitted that there is always danger, under the joint stock form of organization, that the cooperative spirit will be destroyed and the organization shifted to the profit-making purpose. In a creamery,

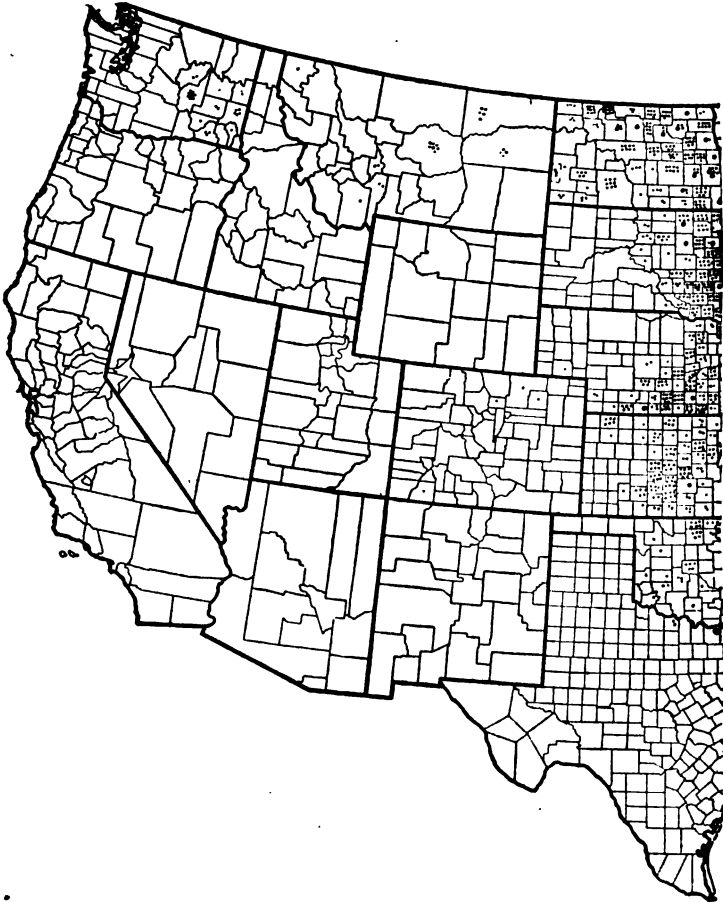

FIG. 15.—Farmers' cooperative elevators in the United States. Small dot—1 elevator; large dot—10 elevators.

Arkansas.....	2	Indiana.....	28	Michigan.....	22
Colorado.....	4	Iowa.....	332	Minnesota.....	286
Idaho.....	4	Kansas.....	149	Missouri.....	8
Illinois.....	280	Kentucky.....	1	Montana.....	25

for example, if one man owns a large number of shares and very few cows, or none at all, he will naturally be more interested in dividends than in the price of butterfat. If a majority of the shares are owned by such men, the company

is almost certain to be managed in the interest of dividends rather than in the interest of the price of butterfat. It is therefore highly desirable that the form of organization be such as to prevent this result and insure that the manage-



FIG. 15A.—Farmers' cooperative elevators in the United States. Small dot—1 elevator; large dot—10 elevators.

Nebraska.....	224	Oregon.....	3	Wisconsin.....	51
North Dakota.....	320	South Dakota.....	220	Total.....	2,020
Ohio.....	23	Texas.....	4		
Oklahoma.....	36	Washington.....	18		

ment shall always be in the interest of the producers. Nevertheless, so long as the management is in the interest of the producer, it is reasonable to list such an organization as cooperative.

• A multitude of cow-testing associations, breeders' associations of various kinds, purchasing associations for securing

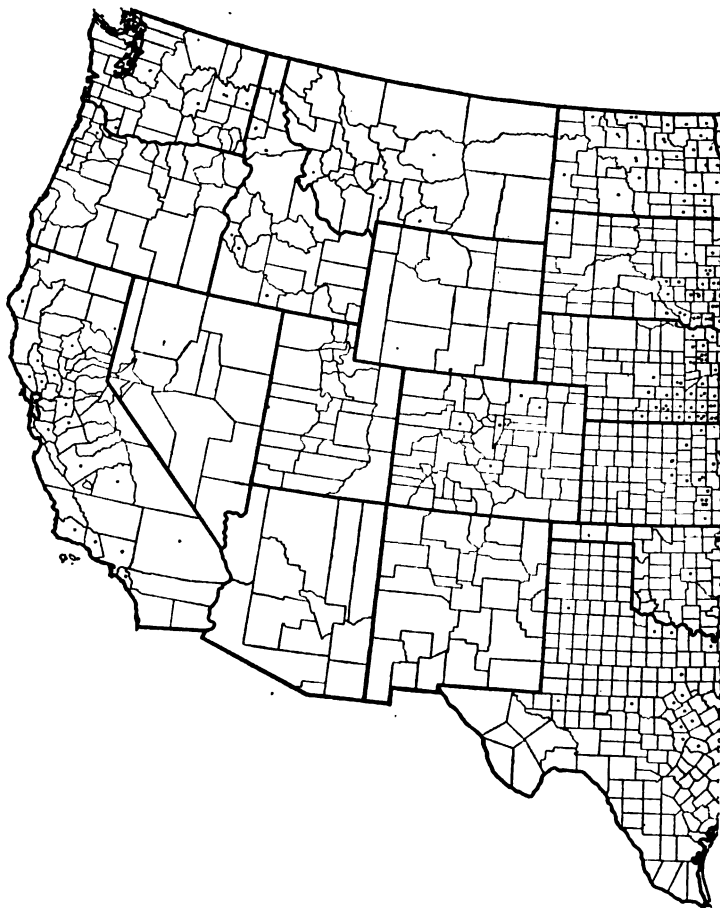

FIG. 16.—Farmers' mutual insurance companies in the United States. Small dot—1 company; large dot—10 companies.

Arkansas.....	7	Idaho.....	5	Maine.....	54
California.....	18	Illinois.....	230	Maryland.....	17
Colorado.....	5	Indiana.....	76	Michigan.....	77
Connecticut.....	14	Iowa.....	176	Minnesota.....	150
Delaware.....	8	Kansas.....	29	Montana.....	7
Georgia.....	7	Kentucky.....	25	Nebraska.....	66

better prices on fertilizers, seed, and feed stuffs, and cooperative stores dealing in general merchandise dot the entire country.

The large farmers' organizations, such as the Grange, the Farmers' Union, the American Society of Equity, and the



FIG. 16A.—Farmers' mutual insurance companies in the United States. Small dot—1 company; large dot—10 companies.

New Hampshire.....	19	Oregon.....	3	Texas.....	25
New Jersey.....	23	Pennsylvania.....	237	Washington.....	6
New York.....	163	Rhode Island.....	1	West Virginia.....	11
North Dakota.....	33	South Carolina.....	19	Wisconsin.....	203
Ohio.....	102	South Dakota.....	33		
Oklahoma.....	1	Tennessee.....	17	Total.....	1,867

Gleaners, are also, in many localities, transacting business for the individual farmer. Cooperative warehouses, under the Farmers' Union, are doing business aggregating tens of millions of dollars annually.

**NEED OF A PERMANENT BODY TO GIVE CONSISTENCY
TO THE MOVEMENT.**

It is not too much to suggest again that it is of the utmost importance that all these scattered movements should be brought together and the work systematized in order that the number of failures may be diminished and the number of successes be increased. It is doubtful if any single agency can do this satisfactorily, but the Rural Organization Service of the Department of Agriculture may easily become one of the most effective agencies for bringing about this result.

NEW BASES OF RURAL ORGANIZATION.**MARKETS.**

One of the first tasks of such an agency must be to formulate the general principles which must control all successful organizations, and also to find a satisfactory basis upon which to build a comprehensive organization of rural life to take the place of the old basis that has been swept away by general reorganization of the economic world. During this age of mechanical inventions it will never again be possible to build a rural community on the self-sufficing basis on which the farmers produce for their own local market and get the most of their supplies from the local handicrafts. Each farming community is a part of a world market and the bulk of its produce must be shipped out and the bulk of its articles of consumption shipped in. This must be taken as a fundamental fact in all schemes for a new rural organization. Therefore it would seem that the reason for the existence of a rural organization must be found, in part at least, in the necessity for the successful marketing of products on the one hand and the successful purchasing of supplies on the other.

CAPITAL.

Another large and fundamental fact in the modern economic world, also growing out of the mechanical inventions which characterize it, is the demand for increased capital in all successful agricultural enterprises. In an age when farming was done with a few simple tools, the most of which could be made by the farmer himself during his spare time, the demand for capital could be ignored. But at the present time one of the paramount needs of agriculture is an adequate supply of expensive tools or capital. In order that the

average farmer may properly equip himself, it is necessary that he be put in possession of purchasing power. This can only be secured through his own savings or through the savings of others from whom he can borrow. This means the development of credit facilities.

SANITATION.

In an age when sickness was regarded as a visitation of Providence from which there was no reasonable means of escape, the problem of sanitation was unknown. Such a thing as an organization for rural sanitation would have been unthinkable, for the reason that, knowing little or nothing about the sources of disease, such an organization would not have known what to do with itself. But now that medical science has put us into possession of certain large and definite facts regarding the prevention of some of the more common diseases, the problem of protecting the health of rural communities is becoming practical. We are in a position to combat certain diseases if we are ready to go about it in the right way. Our great lack now is not so much the lack of knowledge as the lack of organization for applying our knowledge. It is quite as possible for us to exterminate certain disease germs as it was for our ancestors to exterminate the wolves and bears which preyed upon them and their flocks. When we awaken to the situation we shall find here an overwhelming need as great as that which existed on the frontier to force us into an organization for the protection of country life.

Thus the organization of the community so as to function more effectively in the world market may furnish a substitute for the local self-sufficing market of an earlier period; the organization of the community may supply the need for capital, which was an unknown need before the age of machinery, and organization for the purpose of fighting the invisible enemies known as disease germs may take the place of the older organizations to fight the visible enemies of the frontier.

METHOD OF PROCEDURE.

It will occur at once to any thoughtful student that the first task in the general reorganization of country life must be to learn the facts as they exist at the present time. This necessitates a better survey of the entire field of American

country life for the purpose of finding out what types of organization are now succeeding, and why; and what types have failed and are failing, and why; what special needs exist for which there are no effective organizations, and where these needs are greatest. A preliminary study of credit conditions has already shown that the farmers of different sections of the country are very unevenly provided with credit facilities, some sections having excellent, others very poor ones. The reasons for this variation need to be carefully studied before any satisfactory solution can be suggested. Until such a survey can be completed, not only with respect to rural credits, but also with respect to farmers' organizations of all kinds, very little advice can be given except in the most general terms.

PRINCIPLES TO BE OBSERVED.

The following suggestions are made as a general guide for organizers in different fields of endeavor:

IN COOPERATION.

There is no magic about cooperation. If, as the result of cooperation, farmers are led to improve their business methods, it will succeed; otherwise it will fail. These improvements in their business methods should include the following points:

(1) Accounting and bookkeeping. No cooperative organization of any kind can hope to succeed, nor would it deserve to succeed, unless it kept its books accurately and completely. Correct accounting is the key to all successful administration, public or private, cooperative or individualistic.

(2) Auditing. No one with any feeling of responsibility will undertake to advise a cooperative society or stand in any way responsible for its affairs, unless that society will submit its books annually for a thorough auditing by a competent and reliable auditing company.

(3) Motive. It must be prompted by a constructive desire for well-understood economies and not by rancor, or jealousy, or covetousness, or any other destructive sentiment. One of the most frequent causes of failure in cooperative enterprises is the fact that the whole enterprise was started out of something very closely resembling spite, or the fear that somebody might be making something in the way of

profit. If a storekeeper or anyone else is making a profit by reason of the efficiency with which he runs his business or serves his customers, he is entitled to it, and any cooperative society which is started merely for the purpose of keeping him from making that profit is doomed to fail. If, however, there are clearly perceived wastes occurring, due to inefficiency, bad management, or the taking of excessive profits, and a cooperative society is formed for the constructive purpose of eliminating those wastes through better management, the society will have the first requisite of success, namely, the fact that it deserves to succeed.

IN MARKETING.

The general subject of marketing is provided for under the capable management of the Office of Markets of the Department of Agriculture. Inasmuch, however, as the subject of organization is very closely associated with the subject of markets, and the Rural Organization Service and the Office of Markets are working in the closest cooperation, it is not out of place to suggest here a few of the main conditions of successful marketing. They are:

(1) The improvement of the product. This ought to be one of the first results of cooperation. A group of farmers, all interested in growing the same product, by meeting frequently and discussing the problems connected with the growing of that product, will normally educate one another and thus improve their methods of production.

(2) The standardization of the product through organized production. Standardization follows naturally and easily if the cooperators are wise enough to see its importance. Not only must the product be a good product, but it must be graded according to the tastes or desires of the consumers or ultimate purchasers. If the producers insist on throwing an unstandardized, nondescript product upon the market, the consumers, each one of whom wants a small and simple parcel, and wants that to be of a certain kind and quality, will never buy of the producers. Some one, then, must intervene to do the grading and standardizing. But if the producers will grade their products and pack them the way the consumers want them, they will be able either to sell directly to the consumer or so to reduce the toll charged by the middleman as to enlarge their own profits.

(3) Branding. An excellent product, graded and standardized, must then be so branded or trade-marked as to enable the consumer to identify it or to recognize it when he sees it. That is really all there is to the stamp on a coin. It adds nothing to the intrinsic value of the metal, but it makes it circulate. Without such a stamp, each individual would have to weigh and test a piece of metal which was offered him, and the circulation or salability of the metal would be greatly restricted; but a stamp upon it, which the average receiver recognizes at once and in which he has confidence, makes him instantly willing to accept it. This may be an extreme case, but it does not differ in principle from the stamping of any other salable piece of material. A private stamp is quite as good as a Government stamp if people have as much confidence in it as they have in a Government stamp and if it is as reliable and as uniform. Private coins have circulated many times in the past. However, without taking such an extreme case as the coinage of metal except by way of illustration, it will not take much argument to convince the average person that if a box of apples bearing a certain stamp or trade-mark gets to be known as reliable and good all the way through, the producer or the producing association whose stamp has thus gained confidence will be able to sell where unstamped products equally good will fail altogether.

(4) Education of the consumer. The consumer must be educated as to the meaning of a stamp or trade-mark on goods which are excellent in themselves and uniform in quality.

Let these four things be done and the problem of marketing will become fairly simple. But it must be remembered that these four things can be done only by organization.

IN PURCHASING SUPPLIES.

Much complaint is heard from farmers and farmers' associations regarding the unwillingness of manufacturers to sell directly to them and eliminate agents' profits. There is doubtless some ground for this complaint, in many cases at least. Where this unwillingness is arbitrary and without reason, the farmers, through their organizations, must try by every legitimate means, both legislative and nonlegislative, to overcome it. But he is no friend to the farmer who

does not tell him the disagreeable truth that he is himself sometimes to blame for this situation. Not being trained in commercial practices, the farmer, or the farmers' organization, is sometimes unprepared to handle the business of buying in a businesslike way. The manufacturer will then prefer to sell through an agent or a regular dealer who is accustomed to handling business promptly and who does not need to be shown how. Again, farmers' organizations are not always prompt in paying bills. Where this is the case the manufacturer can not be blamed for preferring to sell through a regular dealer in whom he has confidence. Another and more serious complaint on the part of the manufacturer is that farmers' organizations frequently lack a keen sense of business obligation. They will order a carload of goods, for example, at a given price. Before the goods can be delivered, someone else offers to supply the farmer at a slightly lower price. In spite of the fact that their previous order is a virtual contract, they take the lower bid and refuse to take the goods delivered on the previous order when they arrive. Naturally this does not please the manufacturer who filled the order in good faith. He can not be blamed for being unwilling to fill similar orders thereafter. Possibly he ought to discriminate between such irresponsible farmers' organizations as this and others which have a true sense of business responsibility; but all men are prone to generalize. The way to cure this situation is for farmers who have business training and a sense of business responsibility to lend their aid in eliminating irresponsible organizations from the field. Otherwise they will suffer from the company they keep.

IN SECURING CREDIT.

There is no mystery about credit. It is simply a means by which the possessor of purchasing power, which he does not care to use at once, is enabled to transfer that purchasing power to some one who does not possess it but who needs it at once in his business. Again, the possession of credit on the part of the farmer does not insure his success. When wisely used, credit is a powerful agency for good: so is dynamite. When unwisely used, or handled by one who does not understand it, it is dangerous: so is dynamite.

Speaking by and large of facts as they actually are at the present moment, it is probable that as many farmers are suffering because they have too much credit as because their credit opportunities are too limited. To be able to borrow a thousand dollars even at the lowest possible rate of interest, say 2 per cent, is a loss to a man who invests it in a way to only bring back \$1,001. The only possible advantage of having credit is to have an investment which is reasonably certain to return not only the principal but the interest and a little more besides.

Much has been said about the cooperative credit organizations of other countries. One fact which has never been sufficiently emphasized, and which can not be too much emphasized, is that these cooperative credit societies refuse credit quite as often as they give it, and they refuse credit not simply on the ground that the would-be borrower has no security to give, but equally on the ground that they do not think it would pay him to borrow. That is, he has no investment which, in the opinion of the directors, will be profitable to him. If his investment is unprofitable, the chances are that he will be unable to pay back a loan, and thus it would be unsafe. And, what is more important, even if he were able to pay it back, he would be poorer instead of richer by reason of the loan. The fact that the directors of one of these cooperative banks have to discuss the purpose for which the borrower wishes to borrow, and to decide whether or not it will probably turn out to be a good investment for the borrower, not only protects the borrower against himself but educates all the members of the society. That is to say, it compels them to discuss very carefully the probable results of all the classes of small investments, and this discussion itself is one of the most valuable kinds of business education.

THE PRODUCTION OF BEEF IN THE SOUTH.

By W. F. WARD,

*Senior Animal Husbandman in Beef Cattle Investigations, Animal Husbandry
Division, Bureau of Animal Industry.*

INTRODUCTION.

IN the United States three decades ago the beef industry was growing very rapidly. The western country was used as free range and enormous herds of cattle were springing up all over the West. Then, too, the States which now comprise the corn belt were grazing many cattle. The business expanded and flourished until the early nineties, when prices began to drop and the industry to decrease until many of the large ranches of the West were broken up. The period from 1892 to 1900 was a hard one for the cattlemen, and cattle other than milch cows decreased 10,040,000 head.

When the prices of cattle fell so low during the period of 1893-1896 many of the farmers through the Middle West began to reduce the size of their herds. Wheat and corn became the staple crops, and they were given far more attention than were cattle. The price of land throughout this section began to increase very rapidly and as a consequence the herds of cattle on much of it diminished in size. With the advance of land values immigrants kept pushing farther west, and the settlers, homesteaders, and sheepmen began crowding the cattlemen farther from the good grazing lands to the less desirable sections.

The production of beef was discouraged and retarded not only by the low prices and the decrease of breeding stock, but also by the cutting up of the ranges, the increased value of farm lands, and the prevailing prices paid for grain. The price of cattle did not keep pace with the price of other commodities.

RELATION OF POPULATION TO MEAT SUPPLY.

With the population increasing steadily and the amount of beef consumed per capita keeping about in proportion, there could but follow a period of shortage of beef cattle. This was predicted by many farsighted men who made a study of conditions affecting the supply of beef. However,

statements made to that effect were not taken seriously by the public until the last three or four years.

The census of 1900 shows that there were on farms and ranches 50,583,777 cattle other than cows kept for milk, while the census of 1910 shows this number to have decreased to 41,198,434 head. This was a decrease of 9,385,343 head, or 18.5 per cent, of all cattle other than milch cows. The number of cows increased 4 per cent, but the number of steers and bulls decreased 21.1 per cent, and the calves decreased 49 per cent, or 7½ million head, during this period.

The census of 1900 was taken June 1, while that of 1910 was taken April 15, or six weeks earlier. A portion of the large decrease in calves can be attributed to this difference in the time the two censuses were taken, but with the other animals there would have been a greater decrease had the 1910 census been taken June 1, due to the cattle that would have been slaughtered during this period of six weeks.

During the decade 1900-1910 the population of the United States increased 21 per cent. It is safe to say that the amount of meat consumed per capita remained almost the same. It is then seen that with an increase of 21 per cent in the demand for beef in the United States and with a decrease of 18.5 per cent of the cattle available for slaughter purposes, a decline in the exports of beef was inevitable. This decrease actually took place and the amount of beef exported from the United States, both alive and as dressed, pickled, and canned, amounted to but 2.45 pounds per capita in 1910, while the amount exported in 1900 was 9.37 pounds. In other words, there was a decrease of practically 7 pounds of beef per capita exported during the decade 1900-1910 because of the increased home demand.

If the population increases in the decade 1910-1920 in the same ratio as in the previous decade, and beef cattle do not increase in numbers during the same period, there must be a greater shortage of beef than at the present time. In fact, since 1910 the export trade has decreased until during 1912 there was but 1½ pounds of beef per capita exported from the United States. The amount of beef exported as live animals and fresh, canned, and pickled beef during the year 1912 amounted to the equivalent of 197,475 head of cattle, while the number imported was 318,372, the majority of

which came from Mexico. In other words, this country has, at least temporarily, ceased producing as much beef as is demanded for home consumption, for the imports for 1912 were over one and one-half times greater than the exports.

The receipts of sheep and hogs at the leading markets of the country for the first half of the year 1913 have been below the average, and indicate that there is no large surplus available for immediate slaughter. The decrease in the numbers of these animals will, in a measure, prevent the public from turning largely to them as substitutes for beef.

WORLD SUPPLY OF BEEF.

The question of producing enough beef to supply the demand is now recognized as one of world-wide importance. There is at present a shortage over the entire civilized world. Argentina, which once loomed large upon the horizon as a rival of the United States in the supply of beef, proved to have but 28,766,168 cattle according to the 1911 census, or fewer cattle than were in the country in 1908, when 29,116,625 were enumerated.

The United Kingdom, which formerly depended very largely upon the United States to furnish its imported beef, has been forced to look to Australia, Argentina, and Canada to supply this commodity. At the present time Great Britain is consuming practically all of the surplus output from these countries and any additional surplus produced will be readily absorbed by other European countries. The probability of the United States importing much beef from these countries in the next few years is, therefore, doubtful. Imported beef must come from Mexico and Canada, and the amount which may be contributed annually from these countries will probably not greatly exceed the present imports for several years. The number of cattle imported from Canada will be small, for there are not many more produced there than are necessary for home consumption, and most of these are sent to England.

RESULT OF DIMINISHED SUPPLY AND INCREASED DEMAND.

The decreased production of beef cattle and the increased home demand could result in but one thing—higher prices. These have followed, as shown in the following table, which

presents the average price of all cattle sold at the leading markets of the country on March 15 for the last four years:

Average price per 100 pounds of beef cattle and veal calves on leading markets, March 15, 1913-1910.

Year.	Beef cattle.	Veal calves.	Year.	Beef cattle.	Veal calves.
1913.....	\$5.88	\$7.49	1911.....	\$4.65	\$6.43
1912.....	4.75	6.11	1910.....	4.87	6.59

Veal is becoming more popular and the consumption of this commodity is increasing very rapidly. This has a tendency to lessen the supply of meat, for although many of the calves that are used for veal would never develop into choice beef animals, there is still a large percentage of them which would grow into good beefes, thereby increasing the available supply.

METHODS OF INCREASING THE BEEF SUPPLY.

There has been much discussion about methods of increasing the supply of beef and many remedial measures proposed, among which the one most frequently discussed is the passing of laws in all the States making it a crime to slaughter any female cattle under 3 years of age. This is not feasible at the present time, as it would work a hardship on many a small farmer who could not keep all of his females until 3 years of age, and it would be a greater handicap to the dairyman who breeds his cows primarily that the milk supply may be kept up and not for the value of the calf produced. He can feed a calf for a few weeks and sell it for \$8 to \$12 for veal, which if kept would not make a desirable beef animal, nor one suitable for breeding purposes. One measure which has been advocated would probably come nearer to inducing the farmer to keep his female calves than any other, and that would be to exempt all female cattle from taxation for a period of years. The plan which should be followed, however, should not be to deprive the public of veal, but to stimulate the production of cattle so that the public demand may be satisfied, be it for beef or veal.

There is an urgent demand for more cattle, but where are they to come from? Not from the corn belt, where the

land is worth from \$75 to \$200 per acre and corn has advanced from 25 to 60 cents or more per bushel; not from the ranges of the West and Southwest, for the supply of cattle from these sections is decreasing yearly and the large ranches are being cut up for the homesteaders and the small farmers, who are not giving their attention to beef production.

POSSIBILITIES OF THE SOUTH.

There is one section that can produce more cattle, and produce them more cheaply, than any other section of the whole country, for the lands are still cheap, the grazing is good, the pasture season is long, feeds can be produced at a minimum cost, and inexpensive shelter only is required. That section of the country is the South.

While slavery existed in the South, cattle, hogs, and sheep were to be found upon every plantation, and on many of them were very good beef animals, some herds of which contained a large infusion of Shorthorn blood. At this time the South produced all of the beef, pork, and mutton that was needed to supply her demands. At the close of the Civil War few cattle were left and these were bred among themselves without the addition of any new blood, except occasionally a cross with the Jersey, the result of which was a class of native cattle which were small, slow in growth, and of very poor quality for beef. At this time farmers were discouraged from bringing in pure-bred animals from the North, as a very large proportion of them, sometimes as much as 85 per cent, would die the first year from a disease known as "murrain," or "bloody murrain," the direct cause of which was at the time unknown. Nor could planters afford then to introduce pure-bred beef animals as they had formerly done while in a prosperous condition.

Corn and other grains had formed the major portion of the crops during the early slavery times, but with the improvement of the cotton gin an increased amount of cotton was raised each year until 1861. After the slaves had been freed cotton was high in price and it was hard to get labor, as there was little money with which help could be hired. This condition made it imperative that the southern farmer produce some crop which could be readily sold to buy clothing and other necessities. It was then that men who had money or could borrow money in the North began advancing, or selling

on credit, rations, feedstuffs, and clothing to farmers who would produce cotton and give the advancing merchant a mortgage on his crop. As the planter could thus buy the necessities for his negroes on credit before the crop was made and immediately after gathering it he could convert it into cash with which to pay his labor, this method became popular and established the one-crop system which has proven such a burden to the South in late years. This method of farming caused some lands to be planted in cotton for as long as 30 years in succession, which depleted the soil to such an extent that live stock are necessary to build up the soils to their former state of fertility.

ABANDONMENT OF THE ONE-CROP SYSTEM.

The spread of the Mexican boll weevil over the western and the central portion of the South has caused many farmers to abandon the one-crop system and begin diversified farming and the rotation of their crops. Diversified farming in the South means the production of more grains, hays, and other roughages, which leads up to the production of live stock to consume them.

It is with the idea of getting away from the old one-crop system, lessening the damage done by the boll weevil, increasing the fertility of the soil, doing away with a large portion of the credit system with the resulting high rates of interest attached to it, and producing their quota of meats in order to avert a greater shortage than at present exists, that the raising of live stock and consequently diversification of farming is urged upon the southern people.

The cheapness of the lands throughout the South makes it possible to own quite extensive farms for the production of both forage crops and pastures with a comparatively small investment of capital. Cheap lands, combined with cheap cows for foundation stock, enable one to start in the cattle business in that section with an outlay of far less capital than in most other portions of the country.

Water and shade in abundance are found throughout the South, and the seasons are usually so mild that expensive barns are not needed for cattle as in the North. The only shelters needed for beef cattle in the South are open sheds facing the south, under which young cattle may take shelter

from cold rains or wind. The mature beef cattle need no other protection than that afforded by trees, hedges, undergrowth of "switch" cane or brush, and other natural shelters.

PASTURE LAND AND GRASSES.

Many of the plantations of the South are so large that there is much of them which can not be utilized for raising crops. These lands should be used for producing cattle. Other lands which are at present lying idle and upon which taxes are being paid could be easily converted into pastures, and by the planting of some of the grasses and clovers they would produce a pasture of such quality as to give high returns on the valuation of the land when grazed by cattle. (See Pl. XXXVI.)

Publications from the Census Bureau indicate that in the South in 1910, 63.1 per cent of the total land area was in farms, of which 42.5 per cent was improved farm lands. Of the total land area there was in 1910 but 26.8 per cent which was classed as improved farm land to be used for cultivation, etc. This means that 57.5 per cent of the farm lands, or 73.2 per cent of the total land area, of the South is made up of grazing land, woods, or waste lands, and a very large portion of this amount would produce excellent pastures for cattle. In 1910, however, the whole South produced but 31.6 per cent of the cattle of the United States, while the North produced 53.5 per cent. This ratio of production should not hold true, for 70.1 per cent of the farm land of the North was improved and was chiefly used for cultivation.

The types of soils and the nature of the land vary widely in each State, but in each are found soils which produce abundant grazing. The rolling lands of Virginia, the Carolinas, and Tennessee, the hill lands of Georgia, the black lands of Alabama and Mississippi, and the alluvial lands of Mississippi, Louisiana, and Arkansas, all produce luxuriant grass for about seven months of the year. The stiffer soils usually afford better grazing and produce fatter cattle than the light or sandy soils. In some of these States bluegrass does well; but where it does not, Bermuda will grow.

On the lime soils, melilotus, white clover, Johnson grass, bur clover, lespedeza, and other pasture plants will grow and furnish ideal pasture. If the clovers are not present a few pounds of the seed should be scattered over the land in Feb-

ruary after the land has been scarified with a disk harrow. After these clovers once get a start, they will reseed themselves each year, unless grazed exceedingly close. The growing of these plants not only increases the grazing capacity of the pasture, but rapidly improves the fertility of the soil.

Bermuda grass is the most important grass of the South and can be easily started by dropping cuttings of the sod in furrows 6 feet apart and covering with a light furrow, or with the foot and tramping the dirt down firm. This should be done early in the spring, and the grass will spread very rapidly during the summer months. Bermuda, lespedeza, and bur clover will grow well together on any kind of soil and make an ideal combination for pasture, as the bur clover will furnish grazing in February, March, and April, the Bermuda from April 15 until frost, and the lespedeza from July until October. This combination of forage plants contains two which add nitrogen to the soil. Most important of all the clovers for southern grazing is lespedeza, which spreads very rapidly after it gets started and can not be killed out by grazing. By the use of bur clover, melilotus, and white clover the pasture season can be extended so that at all times of the year, except when the cattle would be in the cotton or corn fields, they would find some kind of green pasture.

In eastern and southeastern Texas the grasses are the same as those which grow in the other Southern States. In western Texas is found the mesquite grass, and in some places buffalo grass and grama grass. These give good grazing during years of normal rainfall.

FORAGE CROPS AND FEEDS.

The amount of roughage grown in the South is small compared with that produced by some of the States of the Middle West. Still there is no section of the country that will grow such a variety of leguminous hays and other forage crops as the South. Cowpeas, soy beans, and crimson clover will grow luxuriantly in any of the Southern States, while alfalfa, melilotus, and velvet beans grow in various sections.

The corn-growing tests which have been conducted in every Southern State during the last few years show that corn can be produced in large amounts per acre and as cheap as in other States. The wide variation of time during which it

may be planted, combined with its luxuriant growth in southern latitudes, make it exceedingly valuable as a silage crop. A yield of 10 to 14 tons of silage per acre is not at all uncommon on the good lands, while the average yield is about 7.

There are several other crops which grow in the South that make excellent silage, chief among which are sorghum, soy beans, and cowpeas. Sorghum can be planted later than corn and often makes a heavier yield per acre. When mixed with corn or soy beans it makes excellent silage. The Tennessee experiment station has found that silage made of soy beans and corn is far more valuable for feeding cattle than silage made of corn alone.¹ The difference in feeding value was great enough to make it more profitable to put up a mixed silage than to put corn alone into the silo. The same station found that sorghum silage could be produced much cheaper than corn silage, and the yields were practically the same per acre.²

Milo maize and kafir corn each make a good silage and are very valuable in some portions of the Southwest, where they will make a good yield of forage during a season which is so dry that Indian corn would make but little growth.

The principal hay crops of the South are alfalfa, Johnson grass, prairie grass, cowpea, soy bean, crimson clover, and in some sections red clover, melilotus, lespedeza, crab grass, and Bermuda. Excellent yields of cowpea or sorghum hay can be secured after one of the small-grain crops or crimson clover has been harvested. Where lespedeza grows rank enough to cut for hay it is especially valuable, as it can await cutting from September 1 to October 15 without appreciably deteriorating in value, and it cures very quickly. In addition to the various kinds of hay, there are several varieties of coarse fodders and much rough straw produced which have their uses in live-stock feeding. In the extreme South velvet beans and Japanese cane are planted largely for forage purposes.

In addition to the various feeds which can be grown upon the farms for the cattle, there is one which is produced as a by-product of the cotton industry which is more valuable than any other known cattle feed—cottonseed meal. With the enormous output of this commodity at home the list of feeds necessary to produce good beef cattle is complete.

¹ Results unpublished.

² Tennessee Bulletin 3.

TICK ERADICATION.

The Federal Government realized the importance of the Southern States as a field for producing beef cattle, and as a result began investigations in breeding and feeding cattle in the South in 1904, and in 1906 began a systematic fight on the cattle tick; for the disease known as "murrain," or "bloody murrain," which killed so many cattle that were brought into the South years ago, was no other than Texas fever, carried and distributed by the common cattle tick (*Margaropus annulatus*). The losses of cattle brought South were particularly heavy, because most of the animals shipped in were near maturity, and the disease is much more severe on mature than on very young animals. The methods of eradication used were rotation of pastures and the dipping or spraying of the animals with emulsions of crude oil and kerosene, or with an arsenical solution. At the beginning of this work there were 741,515 square miles of infected territory. From that time until November 1, 1913, 198,802 square miles of land have been actually freed of the tick, and at the present time the work is being carried on in every Southern State. The work of eradication and disinfection has cost the Federal Government less than \$10 per square mile. As the loss to the South each year caused by cattle ticks has been estimated at \$40,000,000, the importance of the work can be realized. The work is progressing very rapidly in Oklahoma, Arkansas, Mississippi, and Georgia. On October 1, 1913, the eradication work was being carried on in 26 counties in Mississippi and the building of dipping vats and educational work was being conducted in 15 other counties. The great importance of this work to the beef industry can hardly be estimated without taking into consideration the increased prices southern cattle will bring when they can be shipped above the quarantine line for feeding and breeding purposes, as well as the facts that cattle in a "free" area will grow much faster, the loss from Texas fever will be eliminated, and the farmers can readily bring in good breeding stock without danger of loss.

That tick eradication is doing much good may be illustrated by two farms which had been infected with ticks until two years ago and had never been able to sell their calves for more than \$12 or \$13 per head. In the fall of 1912,

after their premises had been "clean" for almost a year, they sold their entire bunch of heifer calves at \$35 per head for breeders. These calves were high-grade Angus and were of a quality that would have been a credit to any farm. Then, too, fat steers from the "clean" area are permitted to be sold in the native pens at the market, and usually bring at least half a cent more per pound than if they had been sold from the quarantine pens.

Although good cattle have been raised in the South on tick-infested areas, far better ones are being raised on lands which have been freed of ticks, the losses from Texas fever are avoided, and the cattle industry is now more profitable than it has ever been before. All farmers should encourage and help in the eradication of the cattle tick, which is the greatest drawback to the industry of the South.

RAISING CATTLE.

As stated before, the native southern cattle are not large in size and are slow in growth. However, when these animals, which have become accustomed to taking care of themselves throughout practically the whole year, are bred to a pure-bred bull, the resulting calves look very much more like the sire than like the native cows. In fact, many half-breed animals make very desirable beef. When these grades have received a second or third infusion of beef blood, the progeny are usually about as desirable for beef purposes as the animals of still higher grade. The cattle of the South can be improved very rapidly by the use of pure-bred bulls, but the breeding of native cows to good beef animals has not been rapid because formerly the majority of the beef bulls were brought in from the North and a large percentage of them were lost from Texas fever, whereas many cattle raised in the South get the fever when young and the death rate among them is not nearly so large as when mature cattle first become infected with ticks. (See Pls. XXXVII, XXXVIII, and XXXIX.)

The cost of raising cattle in the South was determined in an experimental way by the department in cooperation with the Alabama experiment station. The results of these investigations are presented in Bureau of Animal Industry Bulletin 131. It was found that when pasturage was charged to the animal at the rate of 50 cents per month, when the winter feed

consumed was charged at prevailing market prices, when taxes, insurance, fencing, and repairs were considered, when insurance was maintained on the animals, and when the manure produced was credited at \$1.25 per ton, the cost of raising animals to the age of 12 months, 24 months, 30 months, and 33 months was \$2.35, \$2.28, \$2.39, and \$2.31 per 100 pounds, respectively. When all of the expenses were charged against the animals and no credit was made for the manure the expense of producing a steer to the age of 12, 24, 30, and 33 months was \$5.25, \$4.96, \$5.05, and \$5 per 100 pounds, respectively. That is, if the animals are sold at the above prices the feeds consumed are marketed at a good farm price, \$2.50 an acre is secured as rent for the summer pasture, all losses by death are accounted for, 7 per cent interest is secured on the capital invested in the herd, and the manure is secured free. To realize such profits it is essential that good cattle be raised. The scrub is a cheap animal, which never sells well because of his poor killing qualities, and he can not be raised to advantage.

The cattle which were raised in this experiment could have been produced cheaper in other portions of the South. Upon a great number of farms it is possible to produce winter pasture for cattle and reduce the cost of wintering them. This was not done on the test farm, and the cattle had the winter range alone. By the use of bur clover and Bermuda grass the pasture season can be extended about two months in the year. Farmers in the extreme South can have grazing the year through by the use of Bermuda, paspalum, carpet grass, bur clover, lespedeza, and velvet beans. Then, too, the cattle produced in this test were infested with the cattle tick, which not only retarded the growth of the animals materially, but caused several deaths from Texas fever. These losses naturally increased the cost of production. The Federal Government and the Southern States are now cooperating in the work of exterminating the tick, and when this is accomplished larger and better cattle can be raised.

In a later experiment ¹ high-grade Angus and Shorthorn cows were used in a breeding test to determine the cost of raising calves in western Alabama. These cows were run on pasture from the middle of April to the latter part of September, and were then run in the stalk fields until January

¹ Department of Agriculture Bulletin 73.

20. During the rest of the winter they had the run of the whole plantation, on which was considerable switch cane, and they were given a small quantity of cottonseed cake each day. The cane and the woods furnished ample protection from the cold and all of the cows passed through the winter in good condition. They were again put on pasture April 14, and the feeding of a small amount of cake was continued until May 7, when the pastures were good and the grass was strong. All of the cows were bred to Aberdeen-Angus bulls.

The calves were dropped during January, February, March, and April. They nursed their dams until September 25, when they were taken away and put into a cornfield where there was a good growth of crab grass and cowpeas besides the cornstalks from which the corn had been snapped. On October 7 they were transferred to a peanut field to graze off the tops. They were changed from this to other cornstalk fields and on October 28 they were started on a ration of 1 pound of cottonseed cake each, which was gradually increased to 2 pounds per head per day. They were fed in this manner until January 16, at which time they averaged about 9½ months of age, and the average weight was 460 pounds. When pasturage had been charged for them as well as their dams for one year, when the amount of cottonseed cake consumed by both the cows and the calves was charged at market prices, when taxes had been paid on the cattle, and when 6 per cent interest on the cattle as well as the cost of labor and 10 per cent depreciation in value of the herd had been allowed, the average cost of the 64 calves produced to the average age of 9½ months was \$14.36 per head, or \$3.12 per hundred pounds.

The calves were then put in a dry lot and carried until April 1 on a ration of corn silage, sedge-grass hay, and cottonseed meal. At this time they averaged about 12 months of age and weighed 560 pounds each. The cost of producing them was \$20.24 per head, or \$3.61 per hundredweight, and they were sold at a net profit of \$6.81 each after all of the above expenses had been paid and no account taken of the manure produced.

These cattle had been kept free of the cattle tick and at all times were thrifty. The male calves were castrated while very small. Feeds were charged at the following prices per

ton: Cottonseed cake, \$26; cottonseed meal, \$26; corn silage, \$3; and sedge-grass hay, \$5.

With the large areas available, the South should raise a great many breeding cattle. By the use of bulls of one breed in localities, each State could build up a trade for breeding and feeding cattle in the same manner that has been done in Texas. Although it is usually thought to be more profitable for the farmer to finish the cattle on the farm, there will be many who prefer selling off grass in preference to feeding them for the market. These men are the ones who may build up the trade for feeders to be sent to the corn belt as soon as the southern territory has been released from quarantine. Breeding stock even of the present quality is selling at a premium throughout the South, and many thousands of the native cattle from Louisiana, Mississippi, Alabama, Georgia, and Florida have been shipped into Oklahoma and western Texas to help replenish the depleted ranges. If the western cattlemen can afford to pay good prices for these animals and then pay the enormous freight rates to the western country, it seems that the southern farmer could make money by keeping these cattle on his own farm and by the use of good beef bulls raise cattle which could be sent direct to the market.

FINISHING CATTLE FOR MARKET.

In case the farmer wishes to finish his animals for market there are a number of methods which may be followed. He may finish his cattle during the winter and sell them as calves, yearlings, or mature stock, or he may finish his steers by feeding them on pasture during the summer. If the first method is to be followed, he should utilize the roughage on the farm, such as hay, stover, and corn silage, and he may feed some corn or may use cottonseed meal as the sole concentrate. Cattle which are finished during the latter part of the winter usually sell for a higher price per pound than those which are finished during the summer months. This is essential to the farmer, too, for the cost of the roughage during winter fattening is so much greater than grass that otherwise money would be lost in the transaction.

In 1904 the Bureau of Animal Industry began a series of experiments in feeding beef cattle in cooperation with the Alabama experiment station. The first three years' work



FIG. 1.—BREEDING-COWS ON PASTURE IN MISSISSIPPI.
(Courtesy of the Mississippi Experiment Station.)



FIG. 2.—AN ALABAMA BEEF HERD ON NATURAL PASTURE.



FIG. 1.—PORTION OF A HERD OF BREEDING-COWS ON AN ALABAMA FARM.
(These cows are the first and second crosses from purebred bulls on native scrub cattle.)



FIG. 2.—TENNESSEE STEERS IN THE FEED LOT.
(Courtesy of the Tennessee Experiment Station.)



FIG. 1.—WINTERING STEERS IN THE SOUTH.
(Courtesy of the Tennessee Experiment Station.)



FIG. 2.—SHORTHORN CALVES RAISED ON A TICK-FREE FARM IN TENNESSEE.
(Courtesy of Lespedeza Farm.)



FIG. 1.—A MISSISSIPPI RAISED BULL CALF. NOTE THE WONDERFUL THICKNESS OF FLESH.

(Courtesy of La Vernet Farm.)



FIG. 2.—A YEARLING BULL RAISED IN MISSISSIPPI. THIS IS THE TYPE TO USE IN IMPROVING NATIVE SOUTHERN CATTLE.

(Courtesy of La Vernet Farm.)

consisted of experimental tests of various southern feeds for finishing cattle in the dry-lot during the winter.¹ These experiments show conclusively that cottonseed meal was the cheapest and best concentrate that could be used in the South at that time, and prices on corn and cottonseed are still such that it is equally true at the present time. The cottonseed meal proved slightly more efficient for producing gains in weight than did corn-and-cob meal, and the gains were produced more cheaply. Cottonseed proved equal, pound for pound, to corn-and-cob meal, but the prices of cottonseed have advanced so rapidly since the time of these experiments that it is no longer profitable to feed it. Corn stover has not proven profitable to feed as the sole roughage to fattening cattle. The cattle do not seem to eat as much of it as they should, and they make smaller daily gains, require more concentrate to make a pound of gain, do not finish out as well, nor yield as fine carcasses as cattle fed on cottonseed hulls. Cottonseed hulls proved more profitable as a roughage than did sorghum, corn stover, or hays, when the market prices of each were taken into consideration. Hulls have increased in value so much that this probably no longer holds true. This was indicated by the South Carolina experiment station² in a test made in 1912, in which the lots fed on corn stover and corn silage made greater profits than did those which received cottonseed hulls as the sole roughage.

In the Alabama work the average of three years showed that steers fed under shelter made slightly larger and cheaper gains than did cattle fed in the open lot without shelter, but this difference in cost was not great enough to pay for the upkeep of expensive feeding sheds. In a later experiment³ carried out by this bureau in cooperation with the Alabama station a test was made to determine whether or not it would be profitable for the southern farmer to build sheds for feeding purposes when it was desired to save all the manure possible by the use of plenty of bedding. It is known that on most farms there is some dry ground upon which the cattle may lie without shelter, as they are not always confined to small lots. Such was the case in this test. The cattle had some protection from the elements by

¹ Bureau of Animal Industry Bulletin 103. ² Bureau of Animal Industry Bulletin 159.

³ South Carolina Bulletin 169.

a grove of pine trees and found high knolls upon which to lie down in rainy weather. This test showed that under such conditions the maintenance of a shelter was not profitable for the fattening process alone, as the shelter made a saving of but 6 cents per 100 pounds of gain made on mature animals, while the former Alabama experiments showed a net saving of but 9 cents per 100 pounds of gain during three years when animals were confined in small lots. Often a large amount of the manure produced in a test where cattle are fed on a large area is wasted, as it is dropped in undesirable places, and it loses much in fertility by being exposed to the weather. This can be overcome by feeding cattle in cultivated fields which contain no waste land, and which may be plowed two or three times during the winter in order to turn under the manure produced. If, however, this method can not be followed and the primary object of the feeding is that manure may be secured, it will undoubtedly pay to feed in small lots with spacious sheds that are kept well bedded. During the first feeding tests carried on by this bureau and the Alabama station, as reported in Bureau of Animal Industry Bulletin 103, corn silage was not used, but in later tests a comparison of cottonseed hulls, corn silage, and Johnson grass hay were made.¹

All of the steers used in this experiment were grades of the beef breeds and were 2 and 3 year olds. Cottonseed meal was the sole concentrate fed. The steers which received silage made satisfactory daily gains and were better finished than either of the other lots of cattle. They were also more profitable, making a clear profit of \$7.68, as compared to \$6.97 for the cattle receiving hulls and \$5.50 for the ones receiving Johnson-grass hay. The South Carolina experiment station made a feeding test showing the comparative feeding values of some southern roughages, the results of which are shown in South Carolina Bulletin 169, from which Smith may be quoted as follows:

Our experiments with these 3 carloads of cattle indicate clearly that corn silage and stover are equally as valuable as hulls for feeding beef cattle and much more profitable to feed. * * * With cottonseed meal at \$24 per ton and freight charges at \$100 on the 60 cattle, lot No. 1 paid \$6.86 per ton for silage, lot No. 2 paid \$7.91 per ton for stover, and lot No. 3 paid \$7 per ton for hulls. The prices obtained for silage and stover are fully double the

¹ Bureau of Animal Industry Bulletin 159.

cost of production, thus leaving the farm a good profit for growing them. The cattle fed silage made greater and cheaper gains than the other two lots and took on a better finish. The cattle fed stover made slightly better gains than the lot fed on hulls, and at less cost. * * * With good silage and cottonseed meal at a reasonable price, the opportunities for feeding beef cattle profitably are unexcelled in any other section of the country.

The Tennessee experiment station¹ has found silage to be the most profitable roughage which they have tried, both for feeding stockers through the winter and finishing steers in the feed lot.

The Virginia experiment station found that silage was the most economical and profitable feed which was tried during the years 1905-1907. With reference to the silage-fed cattle, Soule² is quoted thus: "As this lot of cattle dressed out 56.9 per cent of meat of fine quality in which the fat and lean were well blended and equal to that from western bullocks, fed on corn, there is no justification for the opposition to the use of silage for finishing beef cattle." The Virginia experiment station has also found that no roughages they have used have proven so valuable for wintering stockers as corn silage and corn stover.³

Experiments covering a period of five years were made at the North Carolina experiment station and silage was used during each test. Taking these tests as a whole, the silage-fed cattle made cheaper gains, sold for a higher price, and returned a greater net profit than steers fed cottonseed hulls.⁴ Similar results were secured in Texas when milo maize silage was compared with cottonseed hulls.⁵

The Texas experiment station⁶ found it profitable at times to use molasses in conjunction with corn, cottonseed meal, and cottonseed hulls for cattle feeding. The use of kafir corn was found more profitable than the use of corn in supplementing rations of cottonseed hulls and cottonseed meal.

CALF FEEDING.

The finishing of calves for market has become an important item for the consideration of the farmer and cattleman. During the years of 1909, 1910, 1911, and 1912 the Bureau of Animal Industry, in cooperation with the Alabama experiment station, fed out four different herds of calves for the market.

¹ Tennessee Bulletin 3, Vol. XV.

² Virginia Bulletin 173, p. 121.

³ Virginia Bulletin 164.

⁴ North Carolina Bulletins 218 and 222.

⁵ Texas Bulletin 153.

⁶ Texas Bulletin 97.

All of the calves were taken from their mothers when from 6 to 8 months of age and immediately put on feed. The first lot of calves were started on feed December 3, 1909, and averaged 386 pounds. They were fed in a dry lot on cottonseed meal, corn chop, cottonseed hulls, and mixed alfalfa hay until March 24, 1910. During this period of 112 days they gained 126 pounds each, or 1.13 pounds per day. They were then turned on good pasture and fed cottonseed cake and alfalfa hay for 89 days. They did very well on the pasture and made a daily gain of 1.33 pounds per head. The gains made during the winter months cost \$8.63 per hundred pounds, while the gains made on pasture cost \$4.84 per hundredweight, or practically half as much. The calves were 14 to 15 months old when sold and averaged 628 pounds. When slaughtered, they produced fine carcasses well covered with fat, and the fat was evenly interspersed with the lean, giving a nice "marbled" effect. They killed out 54.4 per cent of marketable meat by their farm weights. After paying for all feeds at market prices and pasturage at 50 cents per head per month, they returned a net profit of \$1.84 per head, without considering the manure produced.

The following year three lots of high-grade beef calves, 77 head in all, were fed to determine if it would be profitable to feed corn in conjunction with a ration made up of cottonseed hulls, alfalfa hay, and cottonseed meal; and what proportion of the grain ration should consist of corn. Each of the three lots received cottonseed hulls and alfalfa hay as roughage, while the concentrate given them was as follows: Lot I, cottonseed meal; lot II, two-thirds cottonseed meal, one-third corn and cob meal; lot III, one-third cottonseed meal, two-thirds corn-and-cob meal.

The calves were taken from their mothers November 17 and started on feed. They were fed for 120 days, at the end of which time they were shipped to the Cincinnati market. During the feeding period each calf in lots I, II, and III made an average daily gain of 1.71, 1.76, and 1.83 pounds, respectively, while the costs of the gains were \$6.22, \$6.19, and \$6.83 per 100 pounds, respectively. The daily gains were satisfactory for animals of this size. These calves paid for all feeds at market prices, and made a net profit of \$1.84, \$2.25, and \$1.48 in lots I, II, and III, respectively, without considering the manure.

Another bunch of 52 calves, which were not as good in quality, were fed on cottonseed meal, cottonseed hulls, and cowpea hay. The daily gain made by each of these calves for the 112 days they were fed was 1.24 pounds, and the cost of 100 pounds of gain was \$6.97. They made a net profit of \$3.50 per head besides the manure. The daily gains were not as large and were more expensive with these calves than with the calves of better quality in the other test, but they were sold on a better market and thus made a larger profit per head.

In 1911 and 1912 another test¹ was made to determine the cost of raising the calves and the profits of finishing them on the farm. When all legitimate charges were made against the calves for their keep, as well as that of their dams, the cost of raising to 9 months of age or weaning time proved to be 3 cents per pound. These calves, numbering 49 head, were fed on cottonseed meal, corn silage, and sedge-grass hay for 16 days in a preliminary period and 76 days in the regular feeding period. The silage was of good quality, but the hay, being composed of broom sedge and lespedeza, such as is commonly used on many farms in the South, was poor in quality.

The calves did well during the whole feeding period. They made a daily gain of 1.37 pounds at a cost of \$5.22 per hundredweight. At the close of the test they would have classed as choice to prime on the market, but they were sold on the farm, bringing 5½ cents per pound and making a net profit of \$9.56 per head.

There was little difference in the amount of the gains of the heifer and steer calves, but the heifer calves usually fattened better, as there was a more pronounced tendency on the part of the steer calves to grow than to fatten rapidly.

In all of the feeding experiments a profit was made by finishing the calves. More money was made by finishing them than would have been realized if they had been sold at weaning time without feeding, for there is no doubt that many farmers sell their calves or yearlings at a price which is actually less than it cost to raise them. It was found to be more profitable to feed the calves in the dry lot and finish them in a short time than to feed them all winter and finish by feeding on grass the following summer. The use

¹ Department of Agriculture Bulletin 73.

of alfalfa hay or cowpea hay in conjunction with cottonseed hulls was beneficial.

While profits were made on the calves of every experiment conducted, it does not follow that all farmers should fatten out their surplus stock as calves. Farm and market conditions may be such that many farmers will find it more profitable to raise their cattle to maturity before finishing them, while others will find it to be better policy to feed them out as calves or yearlings. It must be remembered that calves which can be profitably finished for market must be high in quality and well bred; otherwise they will not fatten properly, but will grow instead, and they will not sell to advantage. Then, too, far greater care must be used in feeding calves than older cattle, as they are easier to go off feed, and it is harder to get them to doing well again if they suffer from this common complaint.

FEEDING CATTLE ON PASTURE.

Within the last few years the feeding of beef cattle on pasture has aroused considerable interest among the farmers of the Southern States. This is due partly to the increased cost of cottonseed hulls, which formerly constituted the principal roughage used in winter feeding, and partly from the realization that summer feeding is a safer proposition financially than winter feeding. The tests in summer feeding in Alabama have been in progress since 1907.¹ In order that there would be little chance of error in the results secured because of the individuality of one or two animals, a carload or more of steers were used in each lot of the various tests. Each year one lot of cattle were grazed on pasture without feed in order that a comparison might be secured between this method and that of feeding the cattle on pasture.

The cattle which received feed in addition to the grass made greater daily gains than the grass cattle. The gains in each case were satisfactory, those of the grass cattle varying from 1.52 to 1.75 pounds per steer per day, while the daily gains of the fed cattle varied from 1.84 to 2.32 pounds per steer. The cattle which received pasture alone made cheap gains each year, the cost of 100 pounds of gain

¹ See Bureau of Animal Industry Buls. 131, 159, and Department of Agriculture Bulletin 73; also Alabama Bulletins 150, 151, 163.

ranging from \$1.02 to \$1.18 when pasture was charged at 50 cents per steer per month. The cost of the increased weight of the cake-fed cattle varied from \$2.56 to \$4.02 per 100 pounds. When compared to the cost of gains made by cattle fed in the winter these gains seem very cheap, as winter gains usually cost from \$8 to \$14 per hundred pounds. While the grass steers made gains much cheaper than the cake-fed steers, it does not follow that they were the most profitable. The selling price of the cake-fed steers was enough greater than that of the straight grass steers to pay the difference in the cost of the gains and return a much larger profit. This difference in selling price usually ranged from 0.5 to 1 cent per pound. The profits upon the steers which received grass alone varied from \$2.86 to \$6.84 per head, while the profits on the fed cattle ranged from \$4.18 to \$11 per head, depending upon the year the feeding was done and upon the feeds used to supplement the pastures.

When cotton seed sold for \$14 and cottonseed cake for \$26 per ton, as was the case in 1909, greater profits were returned by the steers fed upon cotton seed. Contrary to the general belief, the cotton seed did not cause the cattle to scour while upon grass, but greater care had to be exercised by the feeder when using cotton seed than when feeding cake. The steers fed on cotton seed did not seem to relish the feed as well as the steers fed on cake, about the middle of the summer, and it was hard to keep the steers eating the cotton seed at this time.

“Cold process” cottonseed cake did not produce as large daily gains nor as great profits per steer as the ordinary cottonseed cake, when the former cost \$23 and the latter \$26 per ton. There was a difference of 18 cents per hundred pounds in the selling price of the steers in favor of those fed on cottonseed cake.

The feeding of well-fleshed steers on a heavy ration of cottonseed cake in order that they might be finished for the market by July 1 has proven more profitable than the feeding of a medium ration of cake for a longer period. The profit realized per steer by each method was \$8.30 and \$7.73, respectively.

The principal advantages of finishing the cattle early in the summer are: (1) The cattle do not come in competition with so many fat grass cattle, and they sell at such prices that they

are more profitable than cattle sold later in the season; (2) the cattle are taken off the pasture in July and it is permitted to grow up for late fall pasture for other animals; and (3) the money invested in the feeding operations is not tied up for so long a period.

A lot of 54 native Alabama scrub steers of various sizes and ages were fed on pasture in the same manner as a lot of good grade beef steers. The scrub steers cost one-half a cent less per pound at the beginning of the experiment and made a profit of but 43 cents per head, while the grade steers realized a profit of \$10.42 each. The scrub steers made satisfactory gains on pasture, but the quality of the cattle was such that they did not sell for nearly so much as the grade steers of the beef breeds. The better the quality of the steers to be fed, the better are the chances of making good profits, provided the purchase price is not widely different on the two classes.

The summer feeding of cattle has been profitable in every test made except one, in which the cattle were fed during the whole winter before turning upon grass. The grass was "slushy" during the entire grazing season, due to excessive rains and the fact that the pasture was on low land. Satisfactory gains could not be expected under such conditions.

The margin of profit necessary to break even is far smaller during the summer feeding than during winter feeding. The summer feeding of steers is a safer proposition and more money is usually realized than by finishing the steers during the winter. Summer feeding is especially urged upon those farmers who have available pastures and who are not in a position to raise all of the feeds necessary for winter feeding upon the farm. The manure will not be available for the crops, however, as in the case of winter feeding, for it will be scattered about the pasture.

Some steers were fed at the Mississippi experiment station during the summer of 1909, but the pastures were poor; consequently the daily gains were small, being but 1.25 pounds per head. The cost of the summer gains were \$5.38 per hundredweight as compared to \$6.49 per hundredweight for the winter feeding. Larger profits were secured than by winter feeding and it was conceded to be a safer practice.¹

¹ Mississippi Bulletin 136.

That much interest is being taken in the beef-cattle industry in the South is shown by the large number of farmers who are buying pure-bred cattle for the first time, by the scarcity of good grade beef cows and the readiness with which they sell when offered, and by the great increase in the number of silos which are being erected by the owners of beef cattle. In 12 counties in Mississippi that have eradicated the cattle tick there have been purchased in 6 months over 400 pure-bred beef bulls and 1,000 pure-bred beef cows, representing a cash expenditure of over \$200,000. These cattle have been purchased largely by small farmers. In South Carolina, county live-stock associations are being formed and one breed of beef cattle is decided upon, in order to create a breeding center for that breed and to secure a uniform product. Of the number of prospective silos to be built in Alabama during 1914, over 70 per cent are to be for farmers who are raising beef cattle. In the Texas Panhandle many silos are being dug or erected. The cattle raiser of that section has decided he should finish his cattle for the market, and a great change in methods will probably be seen there within five years. In other Southern States pure-bred cattle are being purchased, silos and barns are being built, preparations are being made to raise greater amounts of feed, and plans are being made for the feeding of more cattle. There are signs of progress everywhere and the growth of the entire industry seems assured. The result of all this will be an increase in the fertility of the soil and the foundation of a permanent system of soil improvement.

The farmers of the whole South will eventually realize two important facts: (1). That more live stock should be kept on every southern farm, and (2) if these stock are beef cattle each of them should be finished for the market before selling in order to secure the greatest profits. Whether these animals should be fattened during the winter or the summer will depend largely upon local conditions. One of the most important factors to consider when debating whether to feed cattle during the summer or the winter is the need of immediate applications of manure to the cultivated lands. If the fields are poor and manure is needed upon them at once, it may pay to finish cattle during the winter, for cattle which are fed during the summer drop the manure over the

pasture lands and little is saved to haul to the cultivated fields. The manure on the pasture will stimulate the growth of the grasses, however, and increase the "carrying capacity" of the pasture, and if the pastures are put in cultivation later the effects of the manure will be apparent.

The greatest need of the southern soils is barnyard manure, the application of which always increases the yields of the subsequent crops, regardless of the type of the soils to which it is applied. Cotton responds very readily to stable manure, in fact, far more readily than either corn or oats, and this in itself is a great item in favor of live stock, for cotton is and probably always will be the staple crop of the South, and an increased yield per acre means greater profits to the farmer. By raising live stock the soil is improved by the growing of leguminous pasture grasses, of nitrogen-gathering forage crops, by the return of the manure to the land, and by abandoning the one-crop system, which is the worst form of soil robbery.

HEMP.

By Lyster H. Dewey,

Botanist in Charge of Fiber-Plant Investigations, Bureau of Plant Industry.

INTRODUCTION.

THE two fiber-producing plants most promising for cultivation in the central United States and most certain to yield satisfactory profits are hemp and flax. The oldest cultivated fiber plant, one for which the conditions in the United States are as favorable as anywhere in the world, one which properly handled improves the land, and which yields one of the strongest and most durable fibers of commerce, is hemp. Hemp fiber, formerly the most important material in homespun fabrics, is now most familiar to the purchasing public in this country in the strong gray tying twines one-sixteenth to one-fourth inch in diameter, known by the trade name "commercial twines."

NAME.

The name "hemp" belongs primarily to the plant *Cannabis sativa*. (Pl. XL, fig. 1.) It has long been used to designate also the long fiber obtained from the hemp plant. (Pl. XL, fig. 4.) Hemp fiber, being one of the earliest and best-known textile fibers and until recent times the most widely used of its class, has been regarded as the typical representative of long fibers. Unfortunately, its name also came to be regarded as a kind of common name for all long fibers, until one now finds in the market quotations "Manila hemp" for abacá, "sisal hemp" for sisal and henequen, "Mauritius hemp" for *Furcraea* fiber, "New Zealand hemp" for phormium, "Sunn hemp" for *Crotalaria* fiber, and "India hemp" for jute. All of these fibers in appearance and in economic properties are unlike true hemp, while the name is never applied to flax, which is more nearly like hemp than any other commercial fiber.

The true hemp is known in different languages by the following names: *Cannabis*, Latin; *chanvre*, French; *cañamo*,

Spanish; *canhamo*, Portuguese; *canapa*, Italian; *canep*, Albanian; *konopli*, Russian; *konopj* and *penek*, Polish; *kemp*, Belgian; *hanf*, German; *hennup*, Dutch; *hamp*, Swedish; *hampa*, Danish; *kenevir*, Bulgarian; *ta-ma*, *si-ma*, and *tse-ma*, Chinese; *asa*, Japanese; *nasha*, Turkish; *kanabira*, Syrian; *kannab*, Arabic.

IMPORTANCE OF HEMP.

Hemp was formerly the most important long fiber, and it is now used more extensively than any other soft fiber except jute. From 10,000 to 15,000 tons are used in the United States every year. The approximate amount consumed in American spinning mills is indicated by the following table, showing the average annual importations¹ and estimates of average domestic production of hemp fiber for 35 years:

Average annual imports and estimates of average annual production of hemp fiber in 5-year periods from 1876 to 1910, inclusive, and from 1911 to 1913, inclusive.

Years.	Imports.	Production in United States.	Total.
	<i>Tons.</i>	<i>Tons.</i>	<i>Tons.</i>
1876 to 1880.....	459	7,396	7,855
1881 to 1885.....	5,393	5,421	10,814
1886 to 1890.....	10,427	8,270	18,697
1891 to 1895.....	4,962	5,631	10,593
1896 to 1900.....	4,985	5,177	10,162
1901 to 1905.....	4,577	6,175	10,752
1906 to 1910.....	6,375	5,150	11,525
1911 to 1913.....	5,982	5,100	11,082

There are no statistics available, such as may be found for wheat, corn, or cotton, showing with certainty the acreage and production of hemp in this country. The estimates of production in the foregoing table are based on the returns of the Commissioner of Agriculture of Kentucky for earlier years with amounts added to cover the production in other States, and on estimates of hemp dealers for more recent years. While these figures can not be regarded as accurate statistics, and they are probably below rather than above the actual production, especially in the earlier years,

¹ Computed from reports of the Bureau of Navigation and Commerce, U. S. Treasury Department, and Bureau of Statistics, Department of Commerce.

they indicate a condition well recognized by all connected with the industry. The consumption of hemp fiber has a slight tendency to increase, but the increase is made up through increased importations, while the domestic production shows a tendency toward reduction.

PRODUCTION IN UNITED STATES DECLINING.

This falling off in domestic production has been due primarily to the increasing difficulty in securing sufficient labor to take care of the crop; secondarily, to the lack of development of labor-saving machinery as compared with the machinery for handling other crops and to the increasing profits in raising stock, tobacco, and corn, which have largely taken the attention of farmers in hemp-growing regions.

The work of retting, breaking, and preparing the fiber for market requires a special knowledge, different from that for handling grain crops, and a skill best acquired by experience. These factors have been more important than all others in restricting the industry to the bluegrass region of Kentucky, where the plantation owners as well as the farm laborers are familiar with every step in handling the crop and producing the fiber.

An important factor, tending to restrict the use of hemp, has been the rapidly increasing use of other fibers, especially jute, in the manufacture of materials formerly made of hemp. Factory-made woven goods of cotton or wool, more easily spun by machinery, have replaced the hempen "homespun" for clothing; wire ropes, stronger, lighter, and more rigid, have taken its place in standing rigging for ships; abacá (Manila hemp), lighter and more durable in salt water, has superseded it for towing hawsers and hoisting ropes; while jute, inferior in strength and durability, and with only the element of cheapness in its favor, is usurping the legitimate place of hemp in carpet warps, so-called "hemp carpets," twines, and for many purposes where the strength and durability of hemp are desired.

The introduction of machinery for harvesting hemp and also for preparing the fiber, together with the higher prices paid for hemp during the past three years, has aroused an interest in the industry, and many experiments are being tried with a view to the cultivation of the crop in new areas.

BOTANICAL STUDY OF HEMP

THE PLANT.

The hemp plant, *Cannabis sativa* L.,¹ is an annual, growing each year from the seed. It has a rigid, herbaceous stalk, attaining a height of 1 to 5 meters (3 to 16 feet), obtusely 4-cornered, more or less fluted or channeled, and with well-marked nodes at intervals of 10 to 50 centimeters (4 to 20 inches). When not crowded it has numerous spreading branches, and the central stalk attains a thickness of 3 to 6 centimeters (1 to 2 inches), with a rough bark near the base. If crowded, as when sown broadcast for fiber, the stalks are without branches or foliage except at the top, and the smooth fluted stems are 6 to 20 millimeters ($\frac{1}{4}$ to $\frac{3}{8}$ inch) in diameter. The leaves, opposite, except near the top or on the shortened branches, appearing fascicled, are palmately compound and composed of 5 to 11—usually 7—leaflets. (Pl. XLI, fig. 1.) The leaflets are dark green, lighter below, lanceolate, pointed at both ends, serrate, 5 to 15 centimeters (2 to 6 inches) long, and 1 to 2 centimeters ($\frac{1}{4}$ to $\frac{1}{2}$ inch) wide. Hemp is dioecious, the staminate or pollen-bearing flowers and the pistillate or seed-producing flowers being borne on separate plants. The staminate flowers (Pl. XL, fig. 2) are borne in small axillary panicles, and consist of five greenish yellow or purplish sepals opening wide at maturity and disclosing five stamens which discharge abundant yellow pollen. The pistillate flowers (Pl. XL, fig. 3) are stemless and solitary in the axils of the small leaves near the ends of the branches, often crowded so as to appear like a thick spike. The pistillate flower is inconspicuous, consisting of a thin, entire, green calyx, pointed, with a slit at one side, but remaining nearly closed over the ovary and merely permitting the two small stigmas to protrude at the apex. The ovary is one seeded, developing into a smooth, compressed or nearly spherical achene (the "seed"), 2.5 to 4 millimeters ($\frac{1}{8}$ to $\frac{1}{4}$ inch) thick and 3 to 6 millimeters ($\frac{1}{4}$ to $\frac{1}{2}$ inch) long, from dark gray to light brown in color and mottled (Pl. XLI, fig. 2). The seeds cleaned for market nearly always include some still covered with the green, gummy calyx. The seeds vary in weight from 0.008 to 0.027 gram, the dark-colored seeds being generally much heavier than the light-colored seeds of the same sample. The light-colored seeds are often imperfectly developed. Dark-colored and distinctly mottled seeds are generally preferred.

The staminate plants are often called the flowering hemp, since the pistillate flowers are rarely observed. The staminate plants die after the pollen is shed, but the pistillate plants remain alive and green two months later, or until the seeds are fully developed.

¹ Linnaeus. *Species Plantarum*, ed. 1, 1027, 1753.

Dioscorides. *Medica Materia*, Libri sex, p. 147, 1537.

Synonyms: *Cannabis erratica paludosa* Anders. Lobel. *Stirpium Historia*, 234, 1576.

Cannabis indica Lamarck. *Encyclopaedia*, 1: 695, 1788.

Cannabis macrocarpa Stokes. *Bot. Mat. Med.*, IV, 539, 1812.

Cannabis chinensis Delle. *Ind. Sem. Hort. Monst. in Ann. Sc. Nat. Bot.*, 12: 365, 1849.

Cannabis gigantea Delle. L. Vilmorin. *Rev. Hort.*, 5: s. 3, 109, 1851.

THE STALK.

The hemp stalk is hollow, and in the best fiber-producing types the hollow space occupies at least one-half the diameter. The hollow space is widest, or the surrounding shell thinnest, about midway between the base and the top of the plant. The woody shell is thickened at each node, dividing the hollow space into a series of partly separated compartments. (Pl. XLI, fig. 4.) If the stalk is cut crosswise a layer of pith, or thin-walled tissue, is found next to the hollow center, and outside of this a layer of wood composed of hard, thick-walled cells. This layer, which forms the "hurds," is a very thin shell in the best fiber-producing varieties. It extends clear across the stem below the lowest node, and in large, coarse stalks grown in the open it is much thicker and the central hollow relatively smaller. Outside of the hard woody portion is the soft cambium, or growing tissue, the cells of which develop into the wood on the inside, or into the bast and bark on the outside. It is chiefly through this cambium layer that the fiber-bearing bast splits away from the wood in the processes of retting and breaking. Outside of the cambium is the inner bark, or bast, comprising short, thin-walled cells filled with chlorophyll, giving it a green color, and long thick-walled cells, making the bast fibers. These bast fibers are of two kinds, the smaller ones (secondary bast fibers) toward the inner portion making up rather short, fine fibers, many of which adhere to the wood or hurds when the hemp is broken, and the coarser ones (primary bast fibers) toward the outer part, extending nearly throughout the length of the stalk. Outside of the primary bast fiber is a continuation of the thin-walled chlorophyll-bearing cells free from fiber, and surrounding all is the thin epidermis.

THE FIBER.

The hemp fiber of commerce is composed of the primary bast fibers, with some adherent bark and also some secondary bast fiber. The bast fibers consist of numerous long, overlapping, thick-walled cells with long, tapering ends. The individual cells, almost too small to be seen by the unaided eye, are 0.015 to 0.05 millimeter ($\frac{3}{1000}$ to $\frac{1}{2000}$ inch) in diameter, and 5 to 55 millimeters ($\frac{1}{8}$ to $2\frac{1}{2}$ inches) long. Some of the bast fibers extend through the length of the stalk, but some are branched, and some terminate at each node. They are weakest at the nodes.

RELATIONSHIPS.

The hemp plant belongs to the mulberry family, *Moraceæ*, which includes the mulberry, the Osage orange, the paper mulberry, from the bast of which the tapa of the South Sea Islands is made, and the hop, which contains a strong bast fiber. Hemp is closely related to the nettle family, which includes ramie, an important fiber-producing plant of Asia, and several species of nettles having strong bast fibers.

The genus *Cannabis* is generally regarded by botanists as monotypic, and the one species *Cannabis sativa* is now held to include the half dozen forms which have been described under different names (see footnote, p. 286) and which are cultivated for different purposes. The foregoing description refers especially to the forms cultivated for the production of fiber.

HISTORY.

EARLY CULTIVATION IN CHINA.

Hemp was probably the earliest plant cultivated for the production of a textile fiber. The "Lu Shi," a Chinese work of the Sung dynasty, about 500 A. D., contains a statement that the Emperor Shen Nung, in the twenty-eighth century B. C., first taught the people of China to cultivate "ma"



FIG. 17.—Chinese character *ma*, the earliest name for hemp.

(hemp) for making hempen cloth. The name *ma* (fig. 17) occurring in the earliest Chinese writings designated a plant of two forms, male and female, used primarily for fiber. Later the seeds of this plant were used for food.¹ The definite statement regarding the staminate and pistillate forms eliminates other fiber plants included in later times under the Chinese name *ma*. The Chinese

have cultivated the plant for the production of fiber and for the seeds, which were used for food and later for oil, while in some places the stalks are used for fuel, but there seems to be no record that they have used the plant for the production of the narcotic drugs bhang, charas, and ganga. The production and use of these drugs were developed farther west.

CULTIVATION FOR NARCOTIC DRUGS.

The use of hemp in medicine and for the production of the narcotic drug Indian hemp, or cannabis, is of interest in this paper only because of its bearing on the origin and development of different forms of the plant. The origin of this use is not definitely known, but the weight of evidence

¹ Bretschneider, E. *Botanicum Sincicum*, in *Journal of the North China Branch of the Royal Asiatic Society*, n. s., v. 25, p. 203, 1893, Shanghai.

seems to indicate central Asia or Persia and a date many centuries later than its first cultivation for fiber. The name *bhanga* occurs in the Sanskrit "Atharvavéda" (about 1400 B. C.), but the first mention of it as a medicine seems to be in the work of Susruta (before the eighth century A. D.), while in the tenth century A. D. its intoxicating nature seems to have been known, and the name "indraçana" (Indra's food) first appears in literature.¹ A further evidence that hemp, for the production of fiber as well as the drug, has been distributed from central Asia or Persia is found in the common origin of the names used. The Sanskrit names "bhanga" and "gangika," slightly modified to "bhang" and "ganja," are still applied to the drugs, and the roots of these words, "ang" and "an," recur in the names of hemp in all of the Indo-European and modern Semitic languages, as bhang, ganja, hanf, hamp, hemp, chanvre, cañamo, kannab, cannabis.²

HEMP IN INDIA.

Northern India has been regarded by some writers as the home of the hemp plant, but it seems to have been unknown in any form in India before the eighth century, and it is now thought to have been introduced there first as a fiber plant. It is still cultivated to a limited extent for fiber in Kashmir and in the cool, moist valleys of the Himalayas, but in the warmer plains regions it is grown almost exclusively for the production of the drugs.³

Hemp was not known to the Hebrews nor to the ancient Egyptians, but in medieval times it was introduced into North Africa, where it has been cultivated only for the drug. It is known in Morocco as "kif," and a small form, 1 to 3 feet high, cultivated there has been described as a distinct variety, *Cannabis sativa kif*.⁴

INTRODUCTION INTO EUROPE.

According to Herodotus (about 450 B. C.), the Thracians and Scythians, beyond the Caspian Sea, used hemp, and it is probable that the Scythians introduced the plant into Europe in their westward migration, about 1500 B. C.,

¹ Watt, Sir George. Commercial Products of India, p. 251, 1908.

² De Candolle, Alphonse. Origin of Cultivated Plants, p. 148, 1886.

³ Watt, Sir George. Commercial Products of India, p. 253, 1908.

⁴ De Candolle, Alphonse. Prodrômus, v. 16, pt. 1, p. 31, 1893.

though it seems to have remained almost unknown to the Greeks and Romans until the beginning of the Christian era. The earliest definite record of hemp in Europe is the statement that "Hiero II, King of Syracuse (270 B. C.), bought hemp in Gaul for the cordage of his vessels."¹ From the records of Tragus (1539 A. D.), hemp in the sixteenth century had become widely distributed in Europe. It was cultivated for fiber, and its seeds were cooked with barley and other grains and eaten, though it was found dangerous to eat too much or too frequently. Dioscorides called the plant *Cannabis sativa*, a name it has continued to bear to the present time, and he wrote of its use in "making the stoutest cords" and also of its medicinal properties.² Nearly all of the early herbalists and botanical writers of Europe mention hemp, but there is no record of any further introduction of importance in the fiber industry until the last century.

INTRODUCTION OF CHINESE HEMP INTO EUROPE.

In 1846 M. Hébert sent from China to the Museum at Paris some seeds of the "tsing-ma," great hemp, of China. Plants from this seed, grown at Paris by M. L. Vilmorin, attained a height of more than 15 feet, but did not produce seeds. In the same year M. Itier sent from China to M. Delile, of the Garden at Montpellier, France, seeds of a similar kind of hemp. These seeds were distributed in the southern part of France, where the plants not only grew tall, some of them measuring 21 feet, but they also produced mature seeds. M. Delile called this variety *Cannabis chinensis*³ and the one from the seeds sent by M. Hébert he called *C. gigantea*.⁴ These two forms of hemp were regarded as the same by M. L. Vilmorin, who states that they differ very much in habit from the common hemp of Europe, which was shorter and less valuable for fiber production. We are also told that this chanvre de Chine did not appear to be the same as the chanvre de Piedmont,⁵ the tall hemp of eastern France and northern Italy, the origin of which has sometimes been referred to this introduction, but this

¹ De Candolle, Alphonse. Origin of Cultivated Plants, p. 148, 1886.

² Dioscorides. Medica Materia, li bri sex, p. 147, 1537.

³ Delile, Raffinau. Index seminum horti botanici Monspellensis. Ann. Sci. Nat. Bot., v. 12, p. 365, 1849.

⁴ Vilmorin, L. Chanvre de Chine. Rev. Hort. 5: s. 3, p. 109, 1851.

⁵ Pépin. Sur le chanvre de Chine. Rev. Hort. 1: s. 3, p. 199, 1847.

may have originated in a previous introduction, since *Cannabis chinensis* is mentioned as having been in the Botanical Garden at Vienna in 1827. In the same statement, however, *C. sativa pedemontana* is described as a distinct variety.¹ Particular attention is called to the introduction of this large Chinese hemp into Europe, since it was doubtless from the same source as the best hemp seed now brought from China to the United States.

INTRODUCTION INTO SOUTH AMERICA.

Hemp from Spain was introduced into Chile about 1545.² It has been largely grown in that country, but at present its cultivation is confined chiefly to the fertile lands in the valley of the Rio Aconcagua, between Valparaiso and Los Andes, where there are large cordage and twine mills. The fiber is all consumed in these mills.

INTRODUCTION INTO NORTH AMERICA.

Hemp was introduced into New England soon after the Puritan settlements were established, and the fact that it grew "twice so high" as it did in old England was cited as evidence of the superior fertility of the soil of New England.³ A few years later a writer in Virginia records the statement that "They begin to plant much Hemepe and Flax which they find growes well and good."⁴ The cultivation of hemp in the New England colonies, while continued for some time in Massachusetts and Connecticut, did not attain as much importance as the cultivation of flax for supplying fiber for household industry. In the South hemp received more attention, especially from the Virginia Legislature, which passed many acts designed to promote the industry, but all in vain.⁵

The cultivation of hemp seems to have been a flourishing industry in Lancaster County, Pa., before the Revolution. An elaborate account of the methods then employed in

¹ De Candolle, Alphonse. *Prodromus*, v. 16, pt. 1, p. 31, 1869.

² Husbands, José D. U. S. Department of Agriculture, Bureau of Plant Industry, *Bulletin* 153, p. 42, 1909.

³ Morton, Thomas. *New English Canaan*, p. 64, 1632. *In* Force, Peter, *Tracts and Other Papers*, v. 2, 1838.

⁴ Virginia, printed for Richard Wodenoth, 1649. *In* Force, Peter, *Tracts and Other Papers*, v. 2, 1838.

⁵ Moore, Brent. *A Study of the Past, the Present, and the Possibilities of the Hemp Industry in Kentucky*, p. 14, 1906.

growing hemp, written about 1775 by James Wright, of Columbia, Pa.,¹ was recently published as an historical document. The methods described for preparing the land were equal to the best modern practice, but the hemp was pulled by hand instead of cut. Various kinds of machine brakes had been tried, but they had all "given Way to one simple Break of a particular Construction, which was first invented & made Use of in this country." The brief description indicates the common hand brake still in use in Kentucky.

EARLY CULTIVATION IN KENTUCKY.

The first crop of hemp in Kentucky was raised by Mr. Archibald McNeil, near Danville, in 1775.² It was found that hemp grew well in the fertile soils of the bluegrass country, and the industry was developed there to a greater extent than it had been in the eastern colonies. While it was discontinued in Massachusetts, Virginia, and Pennsylvania, it has continued in Kentucky to the present time. In the early days of this industry in Kentucky, fiber was produced for the homespun cloth woven by the wives and daughters of the pioneer settlers, and an export trade by way of New Orleans was developed. In 1802 there were two extensive ropewalks in Lexington, Ky., and there was announced "a machine, moved by a horse or a current of water, capable, according to what the inventor said, to break and clean eight thousand weight of hemp per day."³ Hemp was later extensively used for making cotton-bale covering. Cotton bales were also bound with hemp rope until iron ties were introduced, about 1865. There was a demand for the better grades of hemp for sailcloth and for cordage for the Navy, and the industry was carried on more extensively from 1840 to 1860 than it has been since.

EXTENSION OF THE INDUSTRY TO OTHER STATES.

Hemp was first grown in Missouri about 1835, and in 1840 1,600 tons were produced in that State. Four years later the output had increased to 12,500 tons, and it was thought that Missouri would excel Kentucky in the production of

¹ *New Era*, Lancaster, Pa., June 24, 1906.

² Moore, Brent. *A Study of the Past, the Present, and the Possibilities of the Hemp Industry in Kentucky*, p. 16, 1905.

³ Michaux, F. Andre. *Travels to the west of the Alleghanies*, p. 152, 1805. In *Thwaites, Early Western Travels*, v. 3, p. 200, 1904.

this fiber. With the unsatisfactory methods of cleaning the fiber on hand brakes and the difficulties of transporting the fiber to the eastern markets, hemp proved less profitable than other crops, and the industry was finally abandoned about 1890.

Hemp was first grown at Champaign, Ill., about 1875. A cordage mill was established there for making twines from the fiber, which was prepared in the form of long tow by a large machine brake. The cordage mill burned and the industry was discontinued in 1902 because there was no satisfactory market for the kind of tow produced.

In Nebraska, hemp was first grown at Fremont in 1887 by men from Champaign, Ill. A binder-twine plant was built, but owing to the low price of sisal, more suitable for binder twine, most of the hemp was sold to eastern mills to be used in commercial twines. After experimenting with machine brakes the company brought hand brakes from Kentucky and colored laborers to operate them. The laborers did not stay, and the work was discontinued in 1900. Some of the men who had been connected with the company at Fremont began growing hemp at Havelock, near Lincoln, in 1895. A machine for making long tow, improved somewhat from the one at Champaign, was built. Further improvements were made in the machine and also in the methods of handling the crop, but the industry was discontinued in 1910, owing to the lack of a satisfactory market for the kind of tow produced.

Hemp was first grown on a commercial scale in California at Gridley, in Butte County, by Mr. John Heaney, who had grown it at Champaign and who devised the machine used there for making long tow. Mr. Heaney built a machine with some improvements at Gridley, and after three disastrous inundations from the Feather River moved to Courtland, in the lower Sacramento Valley, where the reclaimed lands are protected by dikes. The work is now being continued at Rio Vista, in Solano County, under more favorable conditions and with a machine still further improved. The hemp fiber produced in California is very strong and is generally lighter in color than that produced in Kentucky.

In 1912 hemp was first cultivated on a commercial scale under irrigation at Lerdo, near Bakersfield, Cal., and a larger acreage was grown there in 1913. The seed for both crops was obtained in Kentucky.

INTRODUCTION OF CHINESE HEMP INTO AMERICA.

In 1857 the first Chinese hemp seed was imported. It met with such favor that some of this seed is said to have brought \$10 per quart.¹ Since that time the common hemp of European origin has given place in this country to the larger and better types from China.

GEOGRAPHICAL DISTRIBUTION.

The original home of the hemp plant was in Asia, and the evidence points to central Asia, or the region between the Himalayas and Siberia. Historical evidence must be accepted rather than the collection of wild specimens, for hemp readily becomes naturalized, and it is now found growing without cultivation in all parts of the world where it has been introduced. Hemp is abundant as a wild plant in many localities in western Missouri, Iowa, and in southern Minnesota, and it is often found as a roadside weed throughout the Middle West. De Candolle² writes of its origin as follows:

The species has been found wild, beyond a doubt, south of the Caspian Sea (De Bunge); in Siberia, near the Irtysh; and in the Desert of Kirghiz, beyond Lake Baikal, in Dahuria (Government of Irkutsk). It is found throughout central and southern Russia and south of the Caucasus, but its wild nature here is less certain. I doubt whether it is indigenous in Persia, for the Greeks and Hebrews would have known of it earlier.

Hemp is now cultivated for the production of fiber in China, Manchuria, Japan, northern India, Turkey, Russia, Austria-Hungary, Italy, France, Belgium, Germany, Sweden, Chile, and in the United States. It is grown for the production of the drugs bhang, ganja, kif, marihuana, hasheesh, etc., in the warm, arid, or semiarid climates of India, Persia, Turkey, Algeria, central and southern Africa, and in Mexico, and for the production of seed for oil in China and Manchuria.

In the United States hemp is now cultivated in the bluegrass region of Kentucky within a radius of 50 miles of Lexington; in the region of Waupun, Wis.; in northern Indiana; near Lima, Ohio; and at Lerdo and Rio Vista, Cal. There are numerous small experimental plats in other places.

The principal countries producing hemp fiber for export are Russia, Italy, Hungary, and Roumania. China and

¹ Moore, Brent. *The Hemp Industry in Kentucky*, pp. 60-61, 1906.

² De Candolle, Alphonse. *Origin of Cultivated Plants*, p. 148, 1886.

Japan produce hemp fiber of excellent quality, but it is nearly all used for home consumption. Hemp is not cultivated for fiber in the Tropics or in any of the warm countries.

The historical distribution of hemp, as nearly as may be traced from the records, and the areas where hemp is now cultivated are indicated in the accompanying map, figure 6.

VARIETIES.

Hemp, cultivated for three different products—fiber from the bast, oil from the seeds, and resinous drugs from the flowers and leaves—has developed into three rather distinct types or groups of forms. The extreme, or more typical, forms of each group have been described as different species, but the presence of intergrading forms and the fact that the types do not remain distinct when cultivated under new conditions make it impossible to regard them as valid species.

There are few recognized varieties in either group. Less than 20 varieties of fiber-producing hemp are known, although hemp has been cultivated for more than 40 centuries, or much longer than either cotton or corn, both of which now have hundreds of named varieties.

CHINA.

The original home of the hemp plant was in China, and more varieties are found there than elsewhere. It is cultivated for fiber in nearly all parts of the Chinese Republic, except in the extreme south, and over a wide range of differences in soil and climate with little interchange of seed, thus favoring the development and perpetuation of varietal differences.

The variety called "ta-ma" (great hemp) is cultivated chiefly in the provinces of Chekiang, Kiangsu, and Fukien, south of the Yangtze. In the rich lowland soils, often in rotation with rice, but not irrigated, and with a warmer and longer growing season than in Kentucky, this hemp attains a height of 10 to 15 feet. The seed is dark colored, usually well mottled, small, weighing about 1.2 grams per hundred. The internodes of the main stem are 6 to 10 inches long; the branches long and slender, usually drooping at the ends; the leaves large; and the pistillate flowers in small clusters.

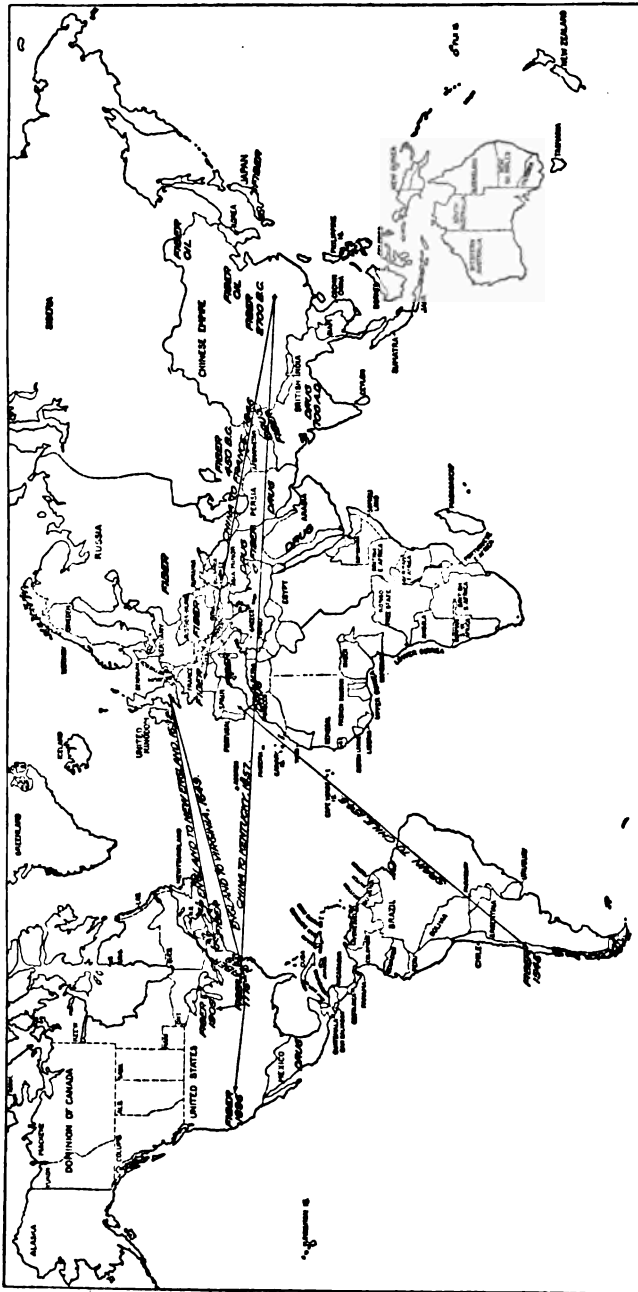

FIG. 18.—Map of the world, showing the location of hemp cultivation for fiber, oil, and drug, with the sources and dates of introduction.

Seed brought from China to Kentucky in recent years is mostly of this variety. When first introduced it is too long in maturing to permit all of the seeds to ripen.

The most important fiber plant of western China is the variety of hemp called "hoa-ma." It is grown in the province of Szechwan and as a winter crop on the plains of Chengtu in that province. It is shorter and more compact in its habit of growth and earlier in maturing than the ta-ma of the lowlands.

A variety called "shan-ma-tse" is cultivated in the mountain valleys in the provinces of Shansi and Chihli, in northern China. Its fiber is regarded as the best in North China, and in some respects as superior to that of ta-ma, though the yield is usually smaller. The plants attain a height of 6 to 9 feet, with a very thin woody shell, short ascending branches, rather small leaves, and larger seeds in larger clusters than those of ta-ma. Imported seed of this variety, grown in a trial plat in Kentucky, produced plants smaller in size and maturing earlier than Kentucky hemp.

In the mountains both north and south of Ichang in central China a variety called "t'ang-ma" (cold hemp) is cultivated primarily for the production of seeds, from which oil is expressed. It is a very robust form, with stalks 6 to 12 feet high and 2 to 4 inches in diameter. These stalks are used for fuel, and occasionally a little fiber is stripped off for domestic use.

In Manchuria two distinct kinds of hemp are cultivated. One, called "hsien-ma," very similar to the shan-ma-tse of northern China, is grown for fiber. It attains a height of 8 to 9 feet, and requires nearly 150 days from seeding to full maturity. The other, called "shem-ma," is grown for oil-seed production. It attains a height of 3 to 5 feet and is ripe with fully matured seeds in less than 100 days. The branches usually remain undeveloped, so that the clusters of seeds are borne in compact heads at the tops of the single stalks. (Pl. XLII, fig. 1.) It is said that in Manchuria these two forms remain distinct without crossing or producing any intergrading forms.

The Chinese name "ma" (fig. 17), originally applied only to the true hemp (*Cannabis sativa*), is now used as a

general term to designate nearly all textile plants in China.¹ This general use leads to nearly as much confusion among English-speaking people in China as does the unfortunate use of the name hemp as a synonym for fiber in this country. The staminate hemp plant is called "si-ma," and the pistillate plant "tsu-ma." Flax, cultivated to a limited extent in northern China, is called "siao-ma" (small hemp), but this name is also applied to small plants of true hemp. Ramie, cultivated in central and southern China, is "ch'u-ma" or "tsu-ma." China jute, cultivated in central and northern China and in Manchuria and Chosen (Korea), is called "tsing-ma," or "ching-ma," and its fiber, exported from Tientsin, is called "pei-ma." India jute, cultivated in southern China and Taiwan, is called "oi-ma." The name "chih-ma" is also applied in China to sesame, which is not a fiber plant.

JAPAN.

Hemp, called "asa" in the Japanese language, is cultivated chiefly in the provinces or districts of Hiroshima, Tochigi, Shimane, Iwate, and Aidzu, and to a less extent in Hokushu (Hokkaido) in the north and Kiushu in the south. It is cultivated chiefly in the mountain valleys, or in the north on the interior plains, where it is too cool for cotton and rice and where it is drier than on the coastal plain. That grown in Hiroshima, in the south, is tall, with a rather coarse fiber; that in Tochigi, the principal hemp-producing province, is shorter, 5 to 7 feet high, with the best and finest fiber, and in Hokushu it is still shorter.

Seeds from Hiroshima, Shimane, Aidzu, Tochigi, and Iwate were tried by the United States Department of Agriculture in 1901 and 1902. The plants showed no marked varietal differences. They were all smaller than the best Kentucky hemp. The seeds varied from light grayish brown, 5 millimeters ($\frac{1}{4}$ inch) long, to dark gray, 4 millimeters ($\frac{1}{4}$ inch) long. The largest plants in every trial plat were from Hiroshima seeds, and these seeds were larger and lighter colored than those of any other variety except Shimane, the seeds of which were slightly larger and the plants slightly smaller.

¹ Bretschneider, E. *Botanicum Sincicum*, p. 203, 1893.

RUSSIA.

Hemp is cultivated throughout the greater part of Russia, and it is one of the principal crops in the provinces of Orel, Kursk, Samara, Smolensk, Tula, Voronezh, and Poland. Two distinct types, similar to the tall fiber hemp and the short oil-seed hemp of Manchuria, are cultivated, and there are doubtless many local varieties in isolated districts where there is little interchange of seed. The crop is rather crudely cultivated, with no attempt at seed selection or improvement, and the plants are generally shorter and coarser than the hemp grown in Kentucky. The short oil-seed hemp with slender stems, about 30 inches high, bearing compact clusters of seeds and maturing in 60 to 90 days, is of little value for fiber production, but the experimental plats, grown from seed imported from Russia, indicate that it may be valuable as an oil-seed crop to be harvested and thrashed in the same manner as oil-seed flax.

HUNGARY.

The hemp in Hungary has received more attention in recent years than that in Russia, and this has resulted in a better type of plants. An experimental plat grown at Washington from Hungarian seed attained a height of 6 to 10 feet in the seed row. The internodes were rather short, the branches numerous, curved upward, and bearing crowded seed clusters and small leaves. About one-third of the plants had dark-purple or copper-colored foliage and were more compact in habit than those with normal green foliage.

ITALY.

The highest-priced hemp fiber in the markets of either America or Europe is produced in Italy,¹ but it is obtained from plants similar to those in Kentucky. The higher price of the fiber is due not to superior plants, but to water retting and to increased care and labor in the preparation of the fiber.

Four varieties are cultivated in Italy:

(1) "Bologna," or great hemp, called in France "chanvre de Piedmont," is grown in northern Italy in the provinces of Bologna, Ferrara, Rovigo,

¹ Bruck, Werner F. Studien über den Hanfbau in Italien, p. 7, 1911.

and Modena. In the rich alluvial soils and under the intensive cultivation there practiced this variety averages nearly 12 feet in height, but it is said to deteriorate rapidly when cultivated elsewhere.

(2) "*Cannapa picola*," small hemp, attaining a height of 4 to 7 feet, with a rather slender reddish stalk, is cultivated in the valley of the Arno in the department of Tuscany.¹

(3) "Neapolitan," large seeded.

(4) "Neapolitan," small seeded.

The two varieties of Neapolitan hemp are cultivated in the vicinity of Naples, and even so far up on the sides of Vesuvius that fields of hemp are occasionally destroyed by the eruptions of that volcano.

Seed of each of these Italian varieties has been grown in trial plats at Washington, D. C., and Lexington, Ky. The Bologna, or Piedmont, hemp in seed rows attained a height of 8 to 11 feet, nearly as tall as Kentucky seed hemp grown for comparison, but with thicker stalks, shorter and more rigid branches, and smaller and more densely clustered leaves. The small hemp, *cannapa picola*, was only 4 to 6 feet high. The large-seeded Neapolitan was 7 to 10 feet high, smaller than the Bologna, but otherwise more like Kentucky hemp, with more slender stalks and more open foliage. The small-seeded Neapolitan, with seeds weighing less than 1 gram per 100, rarely exceeded 4 feet in height in the series of plats where all were tried.

FRANCE.

Hemp is cultivated in France chiefly in the departments of Sarthe and Ille-et-Vilaine, in the valley of the Loire River. Two varieties are grown, the Piedmont, from Italian seed, and the common hemp of Europe. The former grows large and coarse, though not as tall as in the Bologna region, and it produces a rather coarse fiber suitable for coarse twines. The latter, seed of which is sown at the rate of 1½ to 2 bushels per acre, has a very slender stalk, rarely more than 4 or 5 feet high, producing a fine flaxlike fiber that is largely used in woven hemp linens.

The common hemp of Europe, which includes the short hemp of France, is also cultivated to a limited extent in Spain, Belgium, and Germany. It grows taller and coarser when sown less thickly on rich land, but it never attains the size of the Bologna type.

¹ Dodge, Charles Richards. Culture of hemp in Europe. U. S. Department of Agriculture, Fiber Investigations, Report No. 11, p. 6, 1898.

CHILE.

Chilean hemp, originally from seed of the common hemp of Europe, has developed in three and a half centuries into coarser plants with larger seeds. When sown broadcast for fiber in Chile the plants attain a height of 6 to 8 feet, and when in checks or drills for seed they reach 10 to 12 feet.

Hemp from Chilean seed (S. P. I. No. 24307), grown at the experiment stations at Lexington, Ky., and St. Paul, Minn., in 1909, was 4 to 9 feet high in the broadcast plats and about the same height in the seed drills. It matured earlier than hemp of Chinese origin. Its leaves were small and crowded, with the seed clusters near the ends of slender, spreading branches. The fiber was coarse and harsh. The seeds were very large, 5 to 6 millimeters long, and weighed about 2 grams per 100.

TURKEY.

A variety of hemp, intermediate between the fiber-producing and the typical drug-producing types, is cultivated in Asiatic Turkey, especially in the region of Damascus, and to a limited extent in European Turkey. This variety, called Smyrna, is about the poorest variety from which fiber is obtained. It is cultivated chiefly for the narcotic drug, but fiber is also obtained from the stalks. It grows 3 to 6 feet high, with short internodes, numerous ascending branches, densely crowded foliage of small leaves, and abundant seeds maturing early. It seems well suited for the production of birdseed, but its poor type, combined with prolific seed production, makes it a dangerous plant to grow in connection with fiber crops.

INDIA.

Hemp is cultivated in India over an area of 2,000 to 5,000 acres annually for the production of the narcotic drugs known as hashish, charras, bhang, and ganja. Some fiber is obtained, especially from the staminate plants, in the northern part of Kashmir, where the hemp grown for the production of charras is more like the fiber types than that grown for bhang farther south.

Plants grown by the Department of Agriculture at Washington from seed received from the Botanical Garden at Sibpur, Calcutta, India, agreed almost perfectly with the de-

scription of *Cannabis indica*¹ written by Lamarck more than a century ago. (Pl. XLII, fig. 2.) They were distinctly different in general appearance from any of the numerous forms grown by this department from seed obtained in nearly all countries where hemp is cultivated, but the differences in botanical characters were less marked. The Indian hemp differed from Kentucky hemp in its more densely branching habit, its very dense foliage, the leaves mostly alternate, 7 to 11 (usually 9) very narrow leaflets, and in its nearly solid stalk. It was imperfectly dioecious, a character not observed in any other variety. Its foliage remained green until after the last leaves of even the pistillate plants of Kentucky hemp had withered and fallen. It was very attractive as an ornamental plant but of no value for fiber.

ARABIA AND AFRICA.

Hemp somewhat similar to that of India, but generally shorter, is cultivated in Arabia, northern Africa, and also by some of the natives in central and southern Africa for the production of the drug, but not for fiber. In Arabia it is called "takrousi," in Morocco "kief" or "kif," and in South Africa "dakkan." None of these plants is suitable for fiber production.

KENTUCKY.

Practically all of the hemp grown in the United States is from seed produced in Kentucky. The first hemp grown in Kentucky was of European origin, the seed having been brought to the colonies, especially Virginia, and taken from there to Kentucky. In recent years there has been practically no importation of seed from Europe. Remnants of the European types are occasionally found in the shorter, more densely branching stalks terminating in thick clusters of small leaves. These plants yield more seed and mature earlier than the more desirable fiber types introduced from China.

Nearly all of the hemp now grown in Kentucky is of Chinese origin. Small packets of seed are received from American missionaries in China. These seeds are carefully cultivated for two or three generations in order to secure a sufficient quantity for field cultivation, and also to acclimate the plants to Kentucky conditions. Attempts to produce

¹ Lamarck. Encyclopedie, v. 1, p. 695, 1788.

fiber plants by sowing imported seed broadcast have not given satisfactory results. Seed of the second or third generation from China is generally regarded as most desirable. This Kentucky hemp of Chinese origin has long internodes, long, slender branches, opposite and nearly horizontal except the upper ones, large leaves usually drooping and not crowded, with the seeds in small clusters near the ends of the branches. Small, dark-colored seeds distinctly mottled are preferred by the Kentucky hemp growers. Under favorable conditions Kentucky hemp attains a height of 7 to 10 feet when grown broadcast for fiber and 9 to 14 feet when cultivated for seed.

IMPROVEMENT BY SEED INTRODUCTION.

Without selection or continued efforts to maintain superior types, the hemp in Kentucky deteriorates. As stated by the growers, the hemp "runs out." The poorer types of plants for fiber are usually the most prolific seed bearers, and they are often earlier in maturing; therefore, without selection or roguing, the seed of these undesirable types increases more rapidly than that of the tall, late-maturing, better types which bear fewer seeds. New supplies of seed are brought from China to renew the stock. Owing to the confusion of names the seed received is not always of a desirable kind, and sometimes jute, China jute, or ramie seeds are obtained. When seed of the ta-ma variety is secured and is properly cultivated for two or three generations there is a marked improvement, but these improved strains run out in less than 10 years.

The numerous trials that have been made by the Department of Agriculture with hemp seed from nearly all of the sources mentioned and repeated introductions from the more promising sources indicate that little permanent improvement may be expected from mere introduction not followed by breeding and continued selection. In no instance, so far as observed, have any of the plants from imported seed grown as well the first year as the Kentucky hemp cultivated for comparison. Further introduction of seed in small quantities is needed to furnish stock for breeding and selection. The most promising varieties for introduction are ta-ma and shan-ma-tze, from China; Hiroshima and Tochigi, from Japan; Bologna, from Italy; and improved types from Hungary.

IMPROVEMENT BY SELECTION.

Kentucky hemp is reasonably uniform, not because of selection, or even grading the seeds, but because all types have become mixed together. Nearly all the seed is raised in a limited area. Hemp being cross-fertilized, it is more difficult to keep distinct types separate than in the case of wheat, flax, or other crops with self-pollinated flowers, but it is merely necessary to isolate the plants cultivated for seed and then exercise care to prevent the seed from becoming mixed. Until 1903 no well-planned and continued effort seems to have been undertaken in this country to produce an improved variety of hemp. At that time the results of breeding by careful selection improved varieties of wheat and flax at the Minnesota Agricultural Experiment Station were beginning to yield practical returns to the farmers of that State. Mr. Fritz Knorr, from Kentucky, then a student in the Minnesota College of Agriculture, was encouraged to take up the work with hemp. Seed purchased from a dealer in Nicholasville, Ky., was furnished by the United States Department of Agriculture. The work of selection was continued until 1909 under the direction of Prof. C. P. Bull, agronomist at the station. Points especially noted in selecting plants from which to save seed for propagation were length of internode, thinness of shell, height, and tendency of the stems to be well fluted. The seasons there were too short to permit selection for plants taking a longer season for growth. The improved strain of hemp thus developed was called Minnesota No. 8. Seed of this strain sown at the experiment station at Lexington, Ky., in 1910 and 1911 produced plants more uniform than those from unselected Kentucky seed, and the fiber was superior in both yield and quality. A small supply of this seed, grown by the Department of Agriculture at Washington, D. C., in 1912, was distributed to Kentucky hemp-seed growers in 1913, and in every instance the resulting seed plants were decidedly superior to those from ordinary Kentucky seed.

Seed selection is practiced to a limited extent on some of the best hemp-seed farms in Kentucky. Before the seed-hemp plants are cut the grower goes through the field and marks the plants from which seed is to be saved for the seed crop of the following year. Plants are usually selected for height, lateness, and length of internodes. Continued selec-



HEMP, PLANT AND FIBER.

Fig. 1.—Pistillate plant, left; staminate plant, right. Fig. 2.—Staminate flowers. Fig. 3.—Pistillate flowers. Fig. 4.—Fiber in the form in which it leaves the farm.

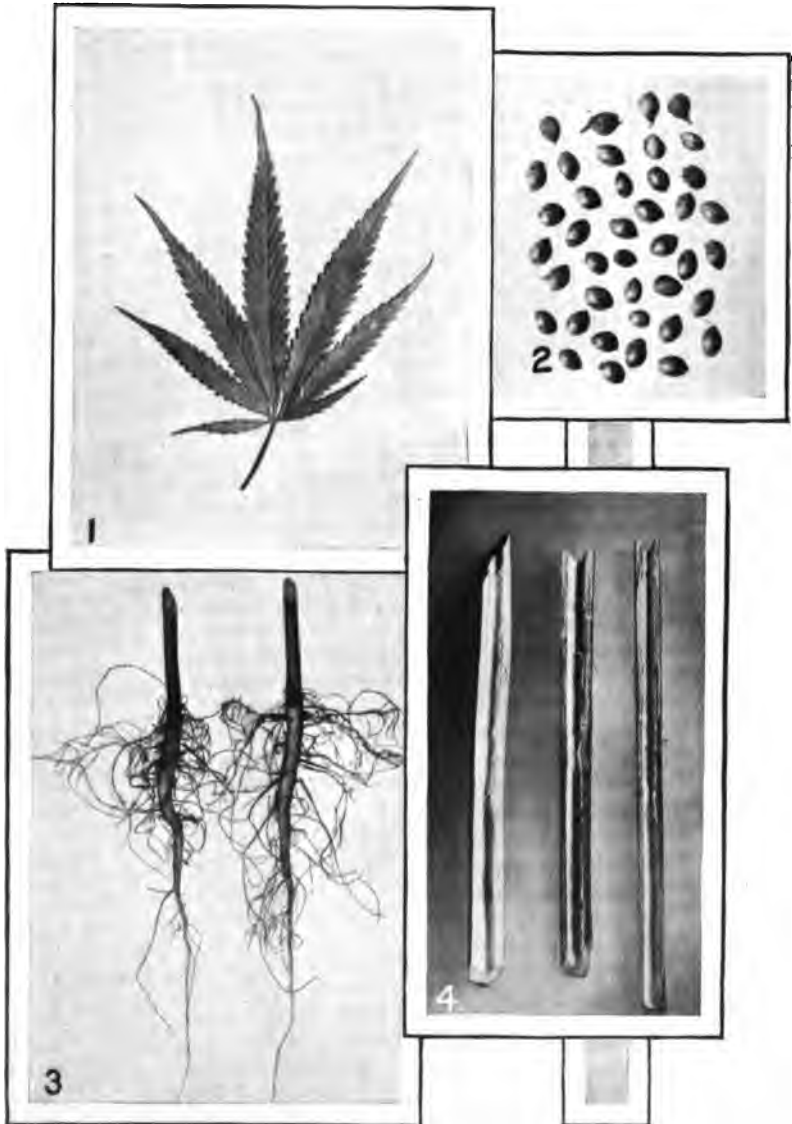

DETAILS OF HEMP PLANT.

Fig. 1.—Leaf, one-third natural size. Fig. 2.—Seeds, natural size. Fig. 3.—Roots, showing strong taproot. Fig. 4.—Sections of stalk, showing woody shell slightly thickened at the nodes.

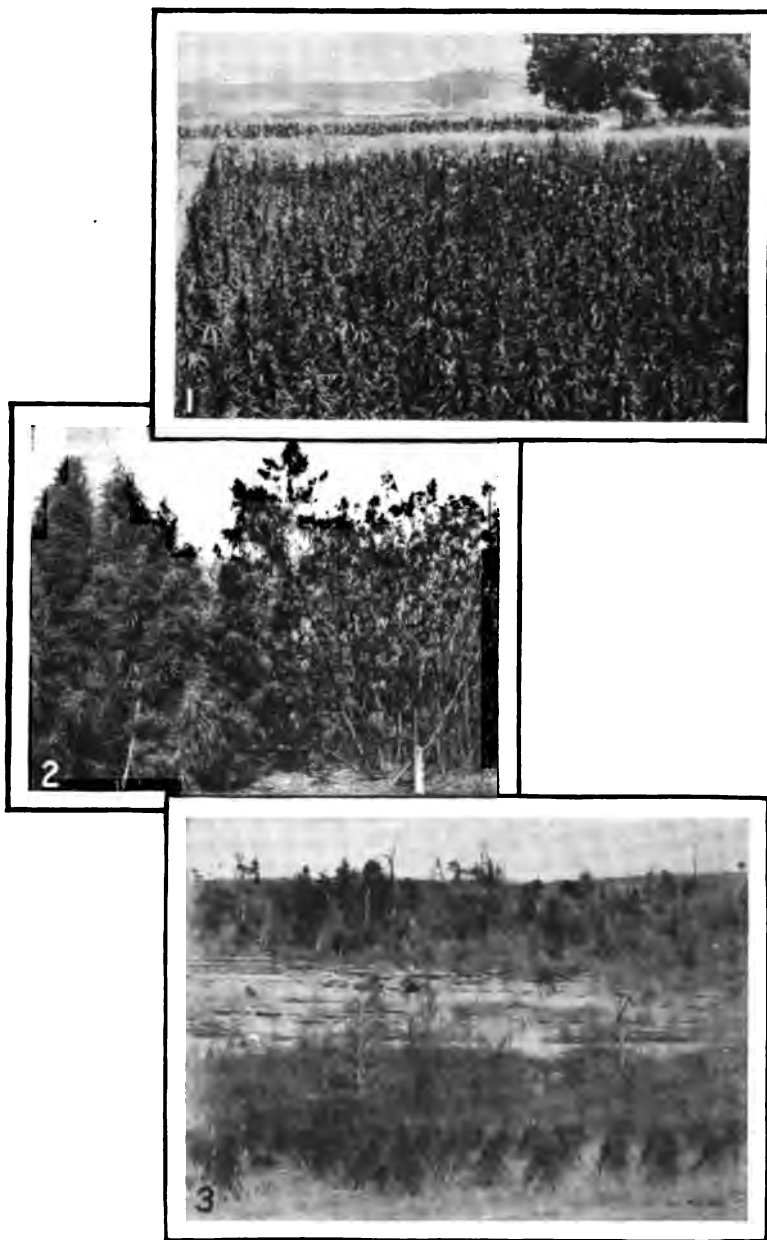

DIFFERENT TYPES OF HEMP AND SEED HEMP.

Fig. 1.—Manchurian oil-seed hemp. Fig. 2.—India drug-producing hemp on left; Kentucky fiber-producing hemp in seed rows on right. Fig. 3.—Hemp-seed field in Kentucky River Valley, walled in with ledges of lime rock.



SEED HEMP AND MALADIES.

Fig. 1.—Shock of seed hemp curing. Fig. 2.—Seed-hemp plant attacked by fungus disease.
Fig. 3.—Branched broom rape, parasitic on hemp roots.

tion in this manner will improve the type. Without selection continued each season, the general average of the crop deteriorates.

CLIMATE.

Hemp requires a humid temperate climate, such as that throughout the greater part of the Mississippi Valley. It has been grown experimentally as far north as Saskatoon, in northwestern Canada, and as far south as New Orleans, La., and Brunswick, Ga.

TEMPERATURE.

The best fiber-producing types of hemp require about four months free from killing frosts for the production of fiber and about five and one-half months for the full maturity of the seeds. The climatic conditions during the four months of the hemp-growing season in the region about Lexington, Ky., are indicated by the following table:

Temperature and rainfall in the hemp-growing region of Kentucky.¹

Month.	Temperature.			Precipitation.		
	Mean.	Absolute maximum.	Absolute minimum.	Mean.	Total amount driest year.	Total amount wettest year.
	<i>° F.</i>	<i>° F.</i>	<i>° F.</i>	<i>Inches.</i>	<i>Inches.</i>	<i>Inches.</i>
May.....	64	91	32	3.6	2.7	4.7
June.....	73	95	42	4.2	3.7	7.4
July.....	76	102	51	4.0	2.6	3.1
August.....	75	96	51	3.8	3.7	7.3
Mean for 4 months....	72	3.9
Annual mean.....	55	42.5

¹ Henry, Alfred Judson. Climatology of the United States. U. S. Department of Agriculture, Weather Bureau, Bulletin Q, p. 762, 1906.

Hemp grows best where the temperature ranges between 60° and 80° F., but it will endure colder and warmer temperatures. Young seedlings and also mature plants will endure with little injury light frosts of short duration. Young hemp is less susceptible than oats to injury from frost, and fields of hemp ready for harvest have been uninjured by frosts which ruined fields of corn all around them. Frosts are injurious to nearly mature plants cultivated for seed production.

RAINFALL.

Hemp requires a plentiful supply of moisture throughout its growing season, and especially during the first six weeks. After it has become well rooted and the stalks are 20 to 30 inches high it will endure drier conditions, but a severe drought hastens its maturity and tends to dwarf its growth. It will endure heavy rains, or even a flood of short duration, on light, well-drained soils, but on heavy, impervious soils excessive rain, especially when the plants are young, will ruin the crop.

In 1903, a large field of hemp on rich, sandy-loam soil of alluvial deposit, well supplied with humus, near Gridley, Cal., was flooded to a depth of 2 to 6 inches by high water in the Feather River. The hemp had germinated but a few days before and was only 1 to 3 inches high. The water remained on the land about three days. The hemp started slowly after the water receded, but in spite of the fact that there was no rain from this time, the last of March, until harvest, the last of August, it made a very satisfactory crop, 6 to 12 feet in height. The soil, of porous, spongy texture, remained moist below the dusty surface during the entire growing season.

An experimental crop of about 15 acres on impervious clay and silt of alluvial deposit, but lacking in humus, in eastern Louisiana was completely ruined by a heavy rain while the plants were small.

The total average rainfall during the four months of the hemp-growing season in Kentucky is 15.6 inches, as shown in the table on page 305, and this is distributed throughout the season. When there is an unusual drought in that region, as in 1913, the hemp is severely injured. It is not likely to succeed on upland soils in localities where corn leaves curl because of drought before the middle of August.

IRRIGATION.

In 1912, and again in 1913, crops of hemp were cultivated under irrigation at Lerdo, Cal. The soil there is an alluvial sandy loam of rather firm texture, but with good natural drainage and not enough clay to form a crust on the surface after flooding with water. The land is plowed deeply, leveled, and made up into irrigation blocks with low borders over which drills and harvesting machinery may easily work.

The seed is drilled in the direction of the fall, so that when flooded the water runs slowly down the drill furrows. Three irrigations are sufficient, provided the seed is sown early enough to get the benefit of the March rains. The fiber thus produced is strong and of good quality.

WEATHER FOR RETTING AND BREAKING.

Cool, moist weather, light snows, or alternate freezing and thawing are favorable for retting hemp. Dry weather, not necessarily free from rain but with a rather low relative humidity, is essential for satisfactory work in breaking hemp. The relative humidity at Lexington in January, February, and March, when most of the hemp is broken, ranges from 62 to 82 per cent. The work of breaking hemp is rarely carried on when there is snow on the ground. The work of collecting and cleaning hemp seed can be done only in dry weather.

SOIL.

SOILS IN THE HEMP-GROWING REGION OF KENTUCKY.

The soil in most of the hemp fields of Kentucky is of a yellowish clay loam, often very dark as a result of decaying vegetable matter, and most of it overlying either Lexington or Cincinnati limestone. There are frequent outcroppings of lime rock throughout the region. The soil is deep, fertile, well supplied with humus, and its mechanical condition is such that it does not quickly dry out or become baked and hard. The land is rolling, affording good natural drainage.

HEMP SOILS IN OTHER STATES.

In eastern Nebraska, hemp has been grown on a deep clay-loam prairie soil underlain with lime rock. In some of the fields there are small areas of gumbo soil, but hemp does not grow well on these areas. In California, hemp is cultivated on the reclaimed lands of alluvial deposits in the lower valley of the Sacramento River. This is a deep soil made up of silt and sand and with a very large proportion of decaying vegetable matter. These rich, alluvial soils, which are never subject to drought, produce a heavier growth of hemp than the more shallow upland soils in Kentucky. In Indiana, crops of hemp have been grown in the Kankakee Valley on peaty soils overlying marl or yellow clay containing an abundance of lime. These lands have

been drained by large, open ditches. There is such a large proportion of peat in the soil that it will burn for months if set on fire during the dry season, yet this soil contains so much lime that when the vegetation is cleared away Kentucky bluegrass comes in rather than sedges. It is an alkaline rather than an acid soil. The large amount of peat gives these soils a loose, spongy texture, well adapted to hold moisture during dry seasons. Water remains in the ditches 6 to 10 feet below the surface nearly all summer, and the hemp crops have not been affected by the severe drought which has injured other crops on the surrounding uplands. In southeastern Pennsylvania, and in Indiana, Wisconsin, and Minnesota, the best crops, producing the largest yields of fiber and fiber of the best quality, have been grown on clay-loam upland soils. In some instances, however, the upland crops have suffered from drought.

SOILS SUITED TO HEMP.

Hemp requires for the best development of the plant, and also for the production of a large quantity and good quality of fiber, a rich, moist soil having good natural drainage, yet not subject to severe drought at any time during the growing season. A clay loam of rather loose texture and containing a plentiful supply of decaying vegetable matter or an alluvial deposit alkaline and not acid in reaction should be chosen for this crop.

SOILS TO BE AVOIDED.

Hemp will not grow well on stiff, impervious, clay soils, or on light sandy or gravelly soils. It will not grow well on soils that in their wild state are overgrown with either sedges or huckleberry bushes. These plants usually indicate acid soils. It will make only a poor growth on soils with a hardpan near the surface or in fields worn out by long cultivation. Clay loams or heavier soils give heavier yields of strong but coarser fiber than are obtained on sandy loams and lighter soils.

EFFECT OF HEMP ON THE LAND.

Hemp cultivated for the production of fiber, cut before the seeds are formed and retted on the land where it has been grown, tends to improve rather than injure the soil. It improves its physical condition, destroys weeds, and does not exhaust its fertility.

PHYSICAL CONDITION.

Hemp loosens the soil and makes it more mellow. The soil is shaded by hemp more than by any other crop. The foliage at the top of the growing plants makes a dense shade and, in addition, all of the leaves below the top fall off, forming a mulch on the ground, so that the surface of the soil remains moist and in better condition for the action of soil bacteria. The rather coarse taproots (Pl. XLI, fig. 3), penetrating deeply and bringing up plant food from the subsoil, decay quickly after the crop is harvested and tend to loosen the soil more than do the fibrous roots of wheat, oats, and similar broadcast crops. Land is more easily plowed after hemp than after corn or small grain.

HEMP DESTROYS WEEDS.

Very few of the common weeds troublesome on the farm can survive the dense shade of a good crop of hemp. If the hemp makes a short, weak growth, owing to unsuitable soil, drought, or other causes, it will have little effect in checking the growth of weeds, but a good, dense crop, 6 feet or more in height, will leave the ground practically free from weeds at harvest time. In Wisconsin, Canada thistle has been completely killed and quack-grass severely checked by one crop of hemp. In one 4-acre field in Vernon County, Wis., where Canada thistles were very thick, fully 95 per cent of the thistles were killed where the hemp attained a height of 5 feet or more, but on a dry, gravelly hillside in this same field where it grew only 2 to 3 feet high, the thistles were checked no more than they would have been in a grain crop. Some vines, like the wild morning-glory and bindweed climb up the hemp stalks and secure light enough for growth, but low-growing weeds can not live in a hemp field.

HEMP DOES NOT EXHAUST THE FERTILITY OF THE SOIL.

An abundant supply of plant food is required by hemp, but most of it is merely borrowed during development and returned to the soil at the close of the season. The amounts of the principal fertilizing elements contained in mature crops of hemp, as compared with other crops, are shown in the accompanying table.

Amounts of principal fertilizing elements in an acre of hemp, corn, wheat, oats, sugar beets, and cotton.

Crops.	Nitrogen.	Phosphoric acid.	Potassium.
	<i>Pounds.</i>	<i>Pounds.</i>	<i>Pounds.</i>
Hemp (yielding 1,000 pounds of clean fiber) ¹	62.7	33.2	101.3
Corn (50 bushels and 1½ tons of stover) ²	74.0	11.5	35.5
Wheat (25 bushels of grain, 1½ tons of straw) ²	48.0	8.0	24.0
Oats (50 bushels of grain, 1½ tons of straw) ²	48.5	8.0	34.0
Sugar beets (20 tons of roots) ²	100.0	18.0	157.0
Cotton (yielding 400 pounds of lint) ¹	29.2	22.5	35.3

¹ Jaffa, M. E. Composition of the Ramie Plant. California Experiment Station Bulletin, p. 94, 1891.

² Hopkins, Cyril G., and Pettit, James H. The Fertility in Illinois Soils. Illinois Experiment Station Bulletin 123, p. 189, 1908.

The data in the table indicate that hemp requires for its best development a richer soil than any of the other crops mentioned except sugar beets. These other crops, except the stalks of corn and the tops of beets, are entirely removed from the land, thus taking away nearly all the plant food consumed in their growth. Only the fiber of hemp is taken away from the farm and this is mostly cellulose, composed of water and carbonic acid.

The relative proportions by weight of the different parts of the hemp plant, thoroughly air dried, are approximately as follows: Roots 10 per cent, stems 60 per cent, and leaves 30 per cent.¹ The mineral ingredients of these different parts of the hemp plant are shown in the following table:

*Ash ingredients of the leaves, stalks, and roots of the hemp plant, carbonic acid excluded, 100 parts dried material in each case.*¹

Ingredients.	Leaves.	Stalks.	Roots.
Lime.....	4.992	0.949	0.713
Magnesia.....	.585	.194	.291
Potash.....	2.858	1.659	1.829
Soda.....	.024		
Phosphoric acid.....	.947	.447	.531
Sulphuric acid.....	.226	.040	.047
Chlorin.....	.017	.019	.014
Silica.....	.575	.035	.977
Percentage of ash.....	10.224	3.343	3.502

¹ Peter, Robert. Chemical Examination of the Ash of Hemp and Buckwheat Plants. Kentucky Geological Survey, p. 12, 1884.

The foliage, constituting nearly one-third of the weight of the entire plant and much richer in essential fertilizing elements than the stalks, all returns to the field where the hemp grows. The roots also remain and, together with the stubble, they constitute more than 10 per cent of the total weight and contain approximately the same proportions of fertilizing elements as the stalks. The leaves and roots therefore return to the soil nearly two-thirds of the fertilizing elements used in building up the plant.

After the hemp is harvested it is spread out on the same land for retting. In this retting process nearly all of the soluble ingredients are washed out and returned to the soil. When broken in the field on small hand brakes, as is still the common practice in Kentucky, the hurds, or central woody portion of the stalk, together with most of the outer bark, are left in small piles and burned, returning the mineral ingredients to the soil. Where machine brakes are used the hurds may serve an excellent purpose as an absorbent in stock yards and pig pens, to be returned to the fields in barnyard manure.

The mineral ingredients permanently removed from the farm are thus reduced to the small proportions contained in the fiber. These proportions, calculated in pounds per acre and compared with the amounts removed by other crops, are shown in the following table:

Mineral ingredients removed from the soil by hemp, wheat, corn, and tobacco, calculated in pounds per acre.¹

Ingredients.	Hemp fiber: In 800 pounds.	Wheat: In 20 bushels.	Corn: In 50 bushels.	Tobacco, including stalks: In 1,000 pounds.
Lime.....	7.872	1.63	0.22	68.00
Magnesia.....	1.128	2.43	3.61	8.67
Potash.....	.968	5.45	8.06	69.73
Soda.....	.096	.13	6.22	6.80
Phosphoric acid.....	2.080	9.12	11.85	8.13
Sulphuric acid.....	.232	.08	(²)	8.40
Chlorin.....	.016	.35	(²)	1.06
Silica.....	.736	.41	.71	5.86
Total ash.....	13.128	19.60	30.67	176.65

¹ Peter, Robert. *Chemical Examination of the Ash of Hemp and Buckwheat Plants.* Kentucky Geological Survey, p. 17, 1884.

² Not estimated.

The hemp fiber analyzed was in the ordinary condition as it leaves the farm. When washed with cold water, removing some but not all of the dirt, the ashy residue was reduced more than one-third, and the total earthy phosphates were reduced nearly one-half. The amount of plant food actually removed from the soil by hemp is so small as to demand little attention in considering soil exhaustion. The depletion of the humus is the most important factor, but even in this respect hemp is easier on the land than other crops except clover and alfalfa. The fact that hemp is often grown year after year on the same land for 10 to 20 years, with little or no application of fertilizer and very little diminution in yield, is evidence that it does not exhaust the soil.

ROTATION OF CROPS.

In Kentucky, hemp is commonly grown year after year on the same land without rotation. It is the common practice in that State to sow hemp after bluegrass on land that has been in pasture for many years, or sometimes it is sown as the first crop on recently cleared timberland. It is then sown year after year until it ceases to be profitable or until conditions favor the introduction of other crops. On the prairie soils in eastern Nebraska and also on the peaty soils in northern Indiana, more uniform crops were obtained after the first year. On some of the farms in California hemp is grown in rotation with beans. Hemp is recommended to be grown in rotation with other farm crops on ordinary upland soils suited to its growth. In ordinary crop rotations it would take about the same place as oats. If retted on the same land, however, it would occupy the field during the entire growing season, so that it would be impossible to sow a field crop after hemp unless it were a crop of rye. The growing of rye after hemp has been recommended in order to prevent washing and to retain the soluble fertilizing elements that might otherwise be leached out during the winter. This recommendation, however, has not been put in practice sufficiently to demonstrate that it is of any real value. Hemp will grow well in a fertile soil after any crop, and it leaves the land in good condition for any succeeding crop. Hemp requires a plentiful supply of fertilizing elements, especially nitrogen, and it is therefore best

to have it succeed clover, peas, or grass sod. If it follows wheat, oats, or corn, these crops should be well fertilized with barnyard manure. The following crop rotations are suggested for hemp on fertile upland soils:

First year.	Second year.	Third year.	Fourth year.	Fifth year.
Hemp.....	Corn.....	Wheat....	Clover.....	Grass and pasture.
Do.....	Sugar beets, pota- toes, or onions.	do.....	do.....	Do.
Corn.....	Peas or beans.....	Hemp.....	Barley or oats.....	Clover.

Hemp leaves the ground mellow and free from weeds and is therefore recommended to precede sugar beets, onions, celery, and similar crops which require hand weeding. If hemp is grown primarily to kill Canada thistle, quack-grass, or similar perennial weeds, it may be grown repeatedly on the same land until the weeds are subdued.

FERTILIZERS.

Hemp requires an abundant supply of plant food. Attaining in four months a height of 6 to 12 feet and producing a larger amount of dry vegetable matter than any other crop in temperate climates, it must be grown on a soil naturally fertile or enriched by a liberal application of fertilizer. In Europe and in Asia heavy applications of fertilizers are used to keep the soils up to the standard for growing hemp, but in the United States most of the hemp is grown on lands the fertility of which has not been exhausted by centuries of cultivation. In Kentucky, where the farms are well stocked with horses and cattle, barnyard manure is used to maintain the fertility of the soils, but it is usually applied to other crops and not directly to hemp. In other States no fertilizer has been applied to soils where hemp is grown, except in somewhat limited experiments.

BARNYARD MANURE.—The best single fertilizer for hemp is undoubtedly barnyard manure. It supplies the three important plant foods, nitrogen, potash, and phosphoric acid, and it also adds to the store of humus, which appears to be more necessary for hemp than for most other farm crops. If other fertilizers are used, it is well to apply barnyard manure also, but it should be applied to the preceding crop,

or, at the latest, in the fall before the hemp is sown. It must be well rotted and thoroughly mixed with the soil before the hemp seed is sown, so as to promote a uniform growth of the hemp stalks. Uniformity in the size of the plants of other crops is of little consequence, but in hemp it is a matter of prime importance. An application of coarse manure in the spring, just before sowing, is likely to result in more injury than benefit. The amount that may be applied profitably will vary with different soils. There is little danger, however, of inducing too rank a growth of hemp on upland soils, provided the plants are uniform, for it must be borne in mind that stalk and not fruit is desired. On soils deficient in humus as the result of long cultivation, the increased growth of hemp may well repay for the application of 15 to 20 tons of barnyard manure per acre. It would be unwise to sow hemp on such soils until they had been heavily fertilized with barnyard manure.

COMMERCIAL FERTILIZERS.—On worn-out soils, peaty soils, and possibly on some alluvial soils, commercial fertilizers may be used with profit in addition to barnyard manure. The primary effect to be desired from commercial fertilizers on hemp is a more rapid growth of the crop early in the season. This rapid early growth usually results in a greater yield and better quality of fiber. The results of a series of experiments conducted at the agricultural experiment station at Lexington, Ky., in 1889 led to the following conclusions:¹

(1) That hemp can be raised successfully on worn bluegrass soils with the aid of commercial fertilizers.

(2) That both potash and nitrogen are required to produce the best results.

(3) That the effect was the same, whether muriate or sulphate was used to furnish potash.

(4) That the effect was about the same, whether nitrate of soda or sulphate of ammonia was used to furnish nitrogen.

(5) That a commercial fertilizer containing about 6 per cent of available phosphoric acid, 12 per cent of actual potash, and 4 per cent of nitrogen (mostly in the form of nitrate of soda or sulphate of ammonia) would be a good fertilizer for trial.

The increased yield and improved quality of the fiber on the fertilized plats compared with the yield from the check plat, not fertilized, in these experiments would warrant the

¹ Scovel, M. A. Effect of Commercial Fertilizers on Hemp. Kentucky Agricultural Experiment Station, Bulletin 27, p. 3, 1890.

application of nitrogen at the rate of 160 pounds of nitrate of soda or 120 pounds of sulphate of ammonia per acre, and potash at the rate of about 160 pounds of either sulphate or muriate of potash per acre.

On the rich alluvial soils reclaimed by dikes from the Sacramento River at Courtland, Cal., Mr. John Heaney has found that an application of nitrate of soda at the rate of not more than 100 pounds per acre soon after sowing and again two weeks to a month later, or after the first application has been washed down by rains, will increase the yield and improve the quality of the fiber.

LEGUMINOUS CROPS OR GREEN MANURE.—Beans grown before hemp and the vines returned to the land and plowed under have given good results in increased yield and improved quality of fiber on alluvial soils at Courtland, Cal. Clover is sometimes plowed under in Kentucky to enrich the land for hemp. It must be plowed under during the preceding fall, so as to become thoroughly rotted before the hemp is grown.

HEMP AS A GREEN MANURE.—In experiments with various crops for green manure for wheat in India, hemp was found to give the best results.¹ In exceptionally dry seasons, as in 1908 and 1913, many fields of hemp do not grow high enough to be utilized profitably for fiber production. They are often left until fully mature and then burned. Better results would doubtless be obtained if the hemp were plowed under as soon as it could be determined that it would not make a sufficient growth for fiber production. Mature hemp stalks or dry hurds should not be plowed under, because they rot very slowly

DISEASES, INSECTS, AND WEEDS.

Hemp is remarkably free from diseases caused by fungi. In one instance at Havelock, Nebr., in a low spot where water had stood, nearly 3 per cent of the hemp plants were dead. The roots of these dead plants were pink in color and a fungous mycelium was found in them, but it was not in a stage of development to permit identification. The fungus was probably not the primary cause of the trouble, since the dead plants were confined to the low place and

¹ Report of Cawnpore Agricultural Station, United Provinces, India, for 1908, p. 12.

there was no recurrence of the disease on hemp grown in the same field the following year.

A fungus described under the name *Dendrophoma marconii* Cav. was observed on hemp in northern Italy in 1887.¹ This fungus attacked the plants after they were mature enough to harvest for fiber. Its progress over the plant attacked and also the distribution of the infection over the field were described as very rapid, but if the disease is discovered at its inception and the crop promptly harvested it causes very little damage.

In the fall of 1913 a disease was observed on seed hemp grown by the Department of Agriculture at Washington. (Pl. XLIII, fig. 2.) It did not appear until after the stage of full flowering of the staminate plants and therefore after the stage for harvesting for fiber. A severe hailstorm had bruised the plants and broken the bark, doubtless making them more susceptible to the disease. The first symptoms noted in each plant attacked were wilted leaves near the ends of branches above the middle of the plant, accompanied by an area of discolored bark on the main stalk below the base of each diseased branch. In warm, moist weather the disease spread rapidly, killing a plant 10 feet high in five days and also infesting other plants. It was observed only on pistillate plants, but the last late-maturing staminate plants left in the plat after thinning the earlier ones were cut soon after the disease was discovered.²

In a few instances insects boring in the stems have killed some plants, but the injury caused in this manner is too small to be regarded as really troublesome.

Cutworms have caused some damage in the late-sown hemp in land plowed in the spring, but there is practically no danger from this source in hemp sown at the proper season and in fall-plowed land well harrowed before sowing.

A Chilean dodder (*Cuscuta racemosa*) troublesome on alfalfa in northern California was found on the hemp at Gridley, Cal., in 1903. Although it was abundant in some parts of the field at about the time the hemp was ready for harvest, it did not cause any serious injury.

¹ Cavara, Fridiano. *Appunti di Patologia Vegetal. Atti dell' Instituto Botanico dell' Università di Pavia*, s. 2, v. 1, p. 425, 1888.

² This fungus was not in a stage permitting identification, but cultures for further study were made in the Laboratory of Plant Pathology.

Black bindweed (*Polygonum convolvulus*) and wild morning-glory (*Convolvulus sepium*) sometimes cause trouble in low, rich land by climbing up the plants and binding them together.

The only really serious enemy to hemp is branched broom rape (*Orobanche ramosa*). (Pl. XLIII, fig. 3.) This is a weed 6 to 15 inches high, with small, brownish yellow, scalelike leaves and rather dull purple flowers. The entire plant is covered with sticky glands which catch the dust and give it a dirty appearance. Its roots are parasitic on the roots of hemp. It is also parasitic on tobacco and tomato roots.¹ Branched broom rape is troublesome in Europe and the United States, but is not known in Asia. Its seeds are very small, about the size of tobacco seed, and they stick to the gummy calyx surrounding the hemp seed when the seed-hemp plants are permitted to fall on the ground in harvesting. There is still more opportunity for them to come in contact with the seed of hemp grown for fiber. The broom rape is doubtless distributed more by means of lint seed (seed from overripe fiber hemp) than by any other means. When broom rape becomes abundant it often kills a large proportion of the hemp plants before they reach maturity. As a precaution it is well to sow only well-cleaned seed from cultivated hemp and insist on a guaranty of no lint seed. If the land becomes infested, crops other than hemp, tobacco, tomatoes, or potatoes should be grown for a period of at least seven years. The seeds retain their vitality several years.²

HEMP-SEED PRODUCTION.

All of the hemp seed used in the United States for the production of hemp for fiber is produced in Kentucky. Nearly all of it is obtained from plants cultivated especially for seed production and not for fiber. The plants cultivated for seed for the fiber crop are of the fiber-producing type and not the type commonly obtained in bird-seed hemp. Old stocks of hemp seed of low vitality are often sold for bird seed, but much of the hemp seed sold by seedsmen or dealers in bird supplies is of the densely branching Smyrna type.

¹ Garman, H. The Broom-Rape of Hemp and Tobacco. Kentucky Agricultural Experiment Station, Bulletin 24, p. 16, 1890.

² Garman, H. The Broom-Rapes. Kentucky Agricultural Experiment Station, Bulletin 105, p. 14, 1903.

LINT SEED.

In some instances seed is saved from hemp grown for fiber but permitted to get overripe before cutting. This is known as lint seed. It is generally regarded as inferior to seed from cultivated plants. A good crop is sometimes obtained from lint seed, but it is often lacking in vigor as well as germinative vitality, and it is rare that good crops are obtained from lint seed of the second or third generation.

CULTIVATED SEED.

Nearly all of the cultivated seed is grown in the valley of the Kentucky River and along the creeks tributary to this river for a distance of about 50 miles above High Bridge. The river through this region flows in a deep gorge about 150 feet below the general level of the land. The sides of this valley are steep, with limestone outcropping, and in some places perpendicular ledges of lime rock in level strata. (Pl. XLII, fig. 3.) The river, which overflows every spring, almost covering the valley between the rocky walls, forms alluvial deposits from a few rods to half a mile in width. The seed hemp is grown on these inundated areas, and especially along the creeks, where the water from the river backs up, leaving a richer deposit of silt than along the banks of the river proper, where the deposited soils are more sandy. There is a longer season free from frost in these deep valleys than on the adjacent highlands. Instead of having earlier frosts in the fall, as may be usually expected in lowlands, the valley is filled with fog on still nights, thus preventing damage from frost. For the production of hemp seed a rich, alluvial soil containing a plentiful supply of lime and also a plentiful supply of moisture throughout the growing season is necessary. The crop also requires a long season for development. The young seedlings will endure light frosts without injury, but a frost before harvest will nearly ruin the crop. A period of dry weather is necessary after the harvest in order to beat out and clean the seeds.

PREPARATION OF LAND.

The land is plowed as soon as possible after the spring floods, which usually occur in February and early in March.

After harrowing, it is marked in checks about 4 or 5 feet each way. Hemp cultivated for seed production must have room to develop branches. (Pl. XL, fig. 1.)

PLANTING.

The seed is planted between the 20th of March and the last of April—usually earlier than the seed is sown for the production of fiber. It is usually planted by hand, 5 to 7 seeds in a hill, and covered with a hoe. In some instances planters are used, somewhat like those used for planting corn, and on some farms seeders are used which plant 1 or 2 drills at a time 4 or 5 feet apart. When planted in drills it is usually necessary to thin out the plants afterwards. One or two quarts of seed are sufficient to plant an acre. Less than one quart would be sufficient if all the plants were allowed to grow.

CULTIVATION.

On the best farms the crop is cultivated four times—twice rather deep and twice with cultivators with fine teeth, merely stirring the surface. When the first flowers are produced, so that the staminate plants may be recognized, all of these plants are cut out except about one per square rod. These will produce sufficient pollen to fertilize the flowers on the pistillate, or seed-bearing plants, and the removal of the others will give more room for the development of the seed-bearing plants.

HARVEST.

The seed-bearing plants are allowed to remain until fully mature, or as long as possible without injury from frost. They are cut with corn knives, usually during the first half of October, leaving the stubble 10 to 20 inches high. The plants are set up in loose shocks around one or two plants which have been left standing. The shocks are usually bound near the top with binder twine. They are left in this manner for two or three weeks, until thoroughly dry. (Pl. XLIII, fig. 1.)

COLLECTING THE SEED.

When the seed hemp is thoroughly dry, men (usually in gangs of five or six, with tarpaulins about 20 feet square) go

into the field. One man with an ax cuts off the hemp stubble between four shocks and clears a space large enough to spread the tarpaulin. The other men pick up an entire shock and throw it on the tarpaulin. They then beat off the seeds with sticks about 5 feet long and $1\frac{1}{2}$ inches in diameter. (Pl. XLIV, fig. 1.) When the seed has been beaten off from one side of the shock the men turn it over by means of the sticks, and after beating off all of the seed they pick up with the sticks the stalks in one bunch and throw them off the canvas, and then treat another shock in the same manner. They will beat off the seed from four shocks in 15 to 20 minutes, securing 2 or 3 pecks of seed from each shock. While this seems a rather crude way of collecting the seed, it is doubtless the most economical and practical method that may be devised. The seed falls so readily from the dry hemp stalks that it would be impossible to move them without a very great loss. Furthermore, it would be very difficult to handle plants 10 to 14 feet high, with rigid branches 3 to 6 feet in length, so as to feed them to any kind of thrashing machine.

CLEANING THE SEED.

The seed and chaff which have been beaten on the tarpaulin are sometimes beaten or tramped to break up the coarser bunches and stalks, and in some instances they are rubbed through coarse sieves in order to reduce them enough to be put through a fanning mill. The seed is then partly cleaned by a fanning mill in the field and afterwards run once or twice through another mill with finer sieves and better adjustments of fans. Even after this treatment it is usually put through a seed-cleaning machine by the dealers. There has recently been introduced on some of the best seed-hemp farms a kind of homemade thrashing machine, consisting essentially of a feeding device, cylinder, and concaves, attached to a rather large fanning mill, all being driven by a gasoline engine. (Pl. XLIV, fig. 2.) The hemp seed is fed to this machine just as it comes from the tarpaulin after beating off from the shock. It combines the process of breaking up the chaff into finer pieces and the work of fanning the seed in the field, and it performs this work more effectively and more rapidly.



COLLECTING SEED AND RETTING STALKS.

Fig. 1.—Beating off seed from an entire shock of seed hemp. Fig. 2.—Homemade hemp seed-cleaning machine. Fig. 3.—Spreading fiber hemp for retting.



CUTTING HEMP.

Fig. 1.—Cutting hemp by hand, about three-fourths acre per day. **Fig. 2.**—Self-rake reaper, mostly used; cuts about four acres per day. **Fig. 3.**—Mowing machine with bar to bend over hemp; cuts about six acres per day.

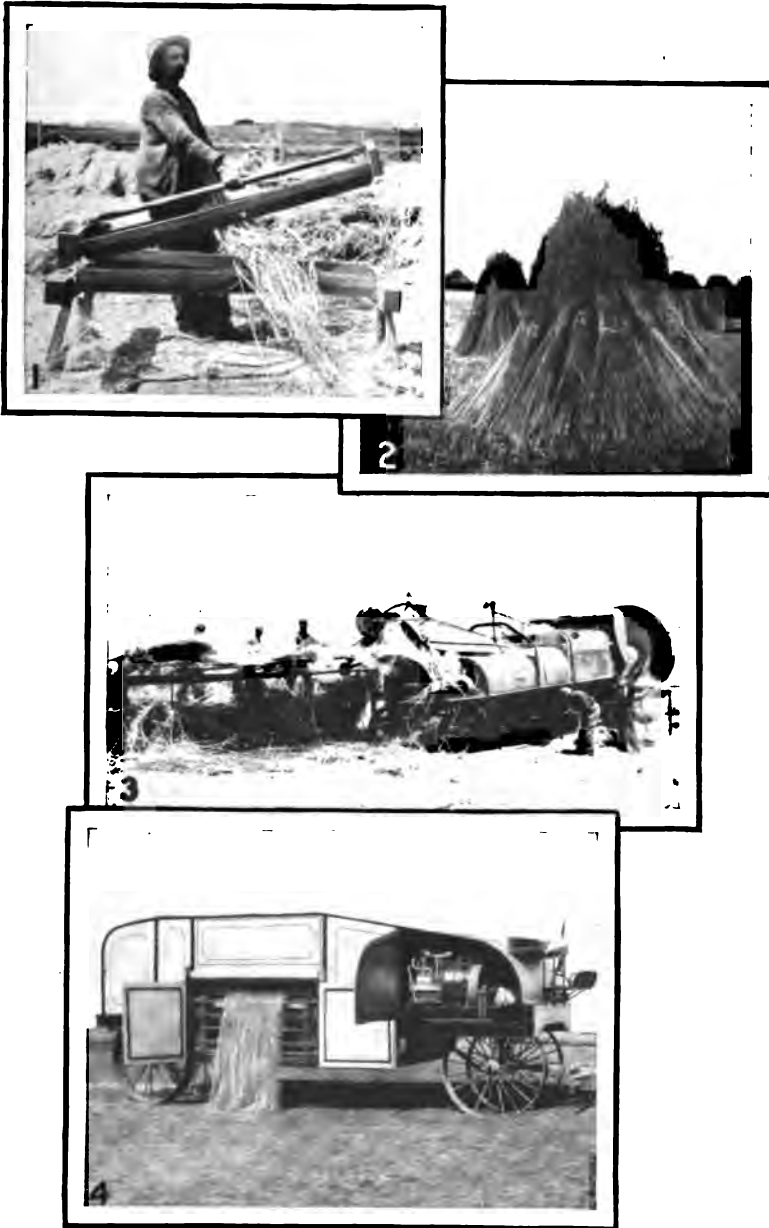

BREAKING HEMP.

Fig. 1.—The hand brake, cleans about 100 pounds of fiber per day. **Fig. 2.**—Shock of hemp, tied in bundles for stacking. **Fig. 3.**—Machine brake which has produced 9,000 pounds of fiber in one day. **Fig. 4.**—Machine brake which separates and cleans the tow and the line fiber at the same time.

YIELD.

Under favorable conditions the yield of hemp seed ranges from 12 to 25 bushels per acre. From 16 to 18 bushels are regarded as a fair average yield.

COST OF SEED PRODUCTION.

The hemp-seed growers state that it costs about \$2.50 per bushel to produce hemp seed, counting the annual rental of the land at about \$10 per acre. With the introduction of improved machinery for cleaning the hemp this cost may be somewhat reduced, since it is estimated that with the ordinary methods of rubbing the seed through sieves or beating it to reduce the chaff to finer pieces the cost from beating it off the shock to delivering it at the market is about 50 cents per bushel. These estimates of cost are based on wages at \$1.25 per day.

PRICES.

The price of hemp seed, as sold by the farmer during the past 10 years, has ranged from \$2.50 to \$5 per bushel. The average farm price during this period has been not far from \$3 per bushel. Hemp seed is sold by weight, a bushel weighing 44 pounds.

CULTIVATION FOR FIBER.

PREPARATION OF THE LAND.

Fall plowing on most soils is generally regarded as best for hemp, since the action of the frost in winter helps to disintegrate the particles of soil, making it more uniform in character. In practice, hemp land is plowed at any time from October to late seeding time in May, but hemp should never be sown on spring-plowed sod. The land should be plowed 8 or 9 inches in order to give a deep seed bed and opportunity for root development. Plowing either around the field or from the center is recommended, since back furrows and dead furrows will result in uneven moisture conditions and more uneven hemp. Before sowing, the land is harrowed to make a mellow seed bed and uniform level surface. Sometimes this harrowing is omitted, especially when hemp is grown on stubble ground plowed just before seeding. Harrowing or leveling in some manner is recom-

mended at all times, in order to secure conditions for covering the seed at a uniform depth and also to facilitate close cutting at harvest time.

SEEDING.

METHODS OF SEEDING.

Hemp seed should be sown as uniformly as possible all over the ground and covered as nearly as possible at a uniform depth of about three-fourths of an inch, or as deep as 2 inches in light soils. Ordinary grain drills usually plant the seed too deeply and in drills too far apart for the best results. Uniform distribution is sometimes secured by drilling in both directions. This double working, especially with a disk drill, leaves the land in good condition. Ordinary grain drills do not have a feed indicator for hemp seed, but they may be readily calibrated, and this should be done before running the risk of sowing too much or too little. Fill the seed box with hemp seed, spread a canvas under the feeding tubes, set the indicator at a little less than one-half bushel per acre for wheat, and turn the drivewheel as many times as it would turn in sowing one-tenth acre; then weigh the seed that has fallen on the canvas. If the land is to be drilled in both directions, one-half bushel each way, the drill should feed 2.2 pounds for one-tenth acre. One method giving good results is to remove the lower sections of the feeding tubes on grain drills and place a flat board so that the hemp seed falling against it will be more evenly distributed, the seed being covered either by the shoes of the drill or by a light harrow. Good results are obtained with disk drills, roller press drills, and also with the end-gate broadcast seeder. Drills made especially for sowing hemp seed are now on the market, and they are superseding all other methods of sowing hemp seed in Kentucky. Rolling after seeding is advised, in order to pack the soil about the seed and to secure a smooth surface for cutting, but rolling is not recommended for soils where it is known to have an injurious effect.

AMOUNT OF SEED.

Hemp is sown at the rate of about 3 pecks (33 pounds) per acre. On especially rich soil $1\frac{1}{2}$ bushels may be sown with good results, and on poor land that will not support a

dense, heavy crop a smaller amount is recommended. If conditions are favorable and the seed germinates 98 to 100 per cent, 3 pecks are usually sufficient.

When kept dry, hemp seed retains its germinative vitality well for at least three or four years, but different lots have been found to vary from 35 to 100 per cent, and it is always well to test the seed before sowing.

TIME OF SEEDING.

In Kentucky, hemp seed is sown from the last of March to the last of May. The best results are usually obtained from April seeding. Later seedings may be successful when there is a plentiful rainfall in June. In Nebraska, hemp seed was sown in April, May, or sometimes as late as June. In California it is sown in February or March; in Indiana and Wisconsin, in May. In general, the best time for sowing hemp seed is just before the time for sowing oats in any given locality.

After the seed is sown, the hemp crop requires no further care or attention until the time of harvest.

HARVEST.

TIME.

In California, hemp is cut late in July or in August; in Kentucky, Indiana, and Wisconsin it is cut in September. The hemp should be cut when the staminate plants are in full flower and the pollen is flying. If cut earlier, the fiber will be finer and softer but also weaker and less in quantity. If permitted to become overripe, the fiber will be coarse, harsh, and less pliable, and it will be impossible to ret the stalks properly.

METHODS OF HARVESTING.

HARVESTING BY HAND.

In Kentucky, a small portion of the hemp crop is still cut by hand with a reaping knife or hemp hook. (Pl. XLV, fig. 1.) This knife is somewhat similar to a long-handled corn cutter. The man cutting the hemp pulls an armful of stalks toward him with his left arm and cuts them off as near the base as possible by drawing the knife close to the ground; he then lays the stalks on the ground in a smooth, even row,

with the butts toward him, that is, toward the uncut hemp. An experienced hand will cut with a reaping knife about three-fourths of an acre a day. The hemp stalks are allowed to lie on the ground until dry, when they are raked up by hand and set up in shocks until time to spread for retting.

HARVESTING WITH REAPERS.

Sweep-rake reapers are being used in increasing numbers for harvesting hemp in Kentucky and in all other localities where hemp is raised. (Pl. XLV, fig. 2.) While not entirely satisfactory, they are being improved and strengthened so as to be better adapted for heavy work. Three men, one to grind sections, one to drive, and one to attend to the machine, and four strong horses or mules are required in cutting hemp with a reaper. Under favorable conditions, from 5 to 7 acres per day can be cut in this manner. This more rapid work makes it possible to harvest the crop more nearly at the proper time. The stalks, after curing in the gavel, are set up in shocks, usually without binding into bundles unless they are to be stacked.

HARVESTING WITH MOWING MACHINES.

In some places hemp is cut with ordinary mowing machines. (Pl. XLV, fig. 3.) A horizontal bar nearly parallel with the cutting bar, the outer end projecting slightly forward, is attached to an upright fastened to the tongue of the machine. This bar is about 4 feet above the cutting bar and about 20 inches to the front. It bends the hemp stalks over in the direction the machine is going. The stalks are more easily cut when thus bent away from the knives and, furthermore, the bases snap back of the cutting bar and never drop through between the guards to be cut a second time, as they often do when cut standing erect. With a 5½-foot mowing machine thus equipped, one man and one team of two horses will cut 6 to 8 acres per day. The work is regarded as about equal to cutting a heavy crop of clover. The hemp thus cut all falls in the direction the machine is going, the tops overlapping the butts of the stalks. The ordinary track clearer at the end of the bar clears a path, so that the stalks are not materially injured either by the horses or the wheels of the machine at the next round.

The hemp stalks are then left where they fall until retted, or in places where the crop is heavy the stalks are turned once or twice to secure uniform curing and retting. When sufficiently retted the stalks are raked up with a 2-horse hay-rake, going crosswise of the swaths, and then drawn, like hay, to the machine brake. This is the most inexpensive method for handling the crop. It is impossible to make clean, long, straight fiber from stalks handled in this manner, and it is not recommended where better methods are practicable. It is worthy of more extended use, however, for handling short and irregular hemp, and hundreds of acres of hemp now burned in Kentucky because it is too short to be treated in the regular manner might be handled with profit by this method. There may be nearly as much profit in 3½-cent fiber produced at a cost of 2 cents per pound as in 5-cent fiber produced at a cost of 3 cents, provided the land rent is not too large an item of cost.

NEED FOR IMPROVEMENT IN HEMP HARVESTERS.

The most satisfactory hemp-harvesting machines now in use are the self-rake reapers, made especially for this purpose. They are just about as satisfactory for hemp now as the similar machines for wheat and oats were 30 years ago. More efficient harvesting machinery is needed to bring the handling of this crop up to present methods in harvesting corn or small grain. A machine is needed which will cut the stalks close to the ground, deliver them straight and not bruised or broken, with the butts even, and bound in bundles about 8 inches in diameter. A modified form of the upright corn binder, arranged to cut a swath about 4 feet wide, is suggested. Modified forms of grain binders have been tried, but with rather unsatisfactory results. Green hemp 8 to 14 feet high can not be handled successfully by grain binders; furthermore, the reel breaks or damages a large proportion of the hemp. The tough, fibrous stalks, some of which may be an inch in diameter, are more difficult to cut than grain and therefore require sharp knives with a high motion.

A hemp-reaping machine is also needed that will cut the hemp and lay it down in an even swath, as grain is laid with a cradle. The butts should all be in one direction, and the swath should be far enough from the cut hemp so as not to

be in the way at the next round. A machine of this type may be used where it is desired to ret the hemp in the fall immediately after cutting. It might be used for late crops in Kentucky, or generally for hemp farther north, where there is little danger of "sunburn" after the hemp is harvested.

STACKING.

Hemp stalks which are to be stacked are bound in bundles about 10 inches in diameter, with small hemp plants for bands, before being placed in shocks. (Pl. XLVI, fig. 2.) They are allowed to stand in the shock from 10 to 15 days, or a sufficient length of time to avoid danger of heating in the stack. The bundles are hauled from the shocks to the stacks in rather small loads of half a ton or less on a low rack or sled. Three men with a team and low wagon to haul the stalks can put up two hemp stacks of about 8 tons each in a day.

A hemp stack must be built to shed water. It is started much like a grain stack with a shock, around which the bundles are placed in tiers, with the butts sloping downward and outward. The stack is kept higher in the center and each succeeding outer tier projects slightly to a height of 5 or 6 feet, when another shock is built in the center, around which the bundles are carefully placed to shed water and the peak capped with an upright bundle. A well-built stack may be kept four or five years without injury.

Hemp which has been stacked rets more quickly and more evenly, the fiber is usually of better quality, and the yield of fiber is usually greater than from hemp retted directly from the shock. Hemp is stacked before retting, but not after retting in Kentucky. Stacking retted hemp stalks for storage before breaking is not recommended in climates where there is danger of gathering moisture. Retted stalks may be stored in sheds where they will be kept dry.

CARE IN HANDLING.

Hemp stalks must be kept straight, unbroken, and with the butts even. They must be handled with greater care than is commonly exercised in handling grain crops. When a bunch of loose stalks is picked up at any stage of the operation, it is chucked down on the butts to make them even. The loose stalks, or bundles, are handled by hand and not

with pitchforks. The only tool used in handling the stalks is a hook or rake, in gathering them up from the swath.

RETTING.

Retting is a process in which the gums surrounding the fibers and binding them together are partly dissolved and removed. It permits the fiber to be separated from the woody inner portion of the stalk and from the thin outer bark, and it also removes soluble materials which would cause rapid decomposition if left with the fiber. Two methods of retting are practiced commercially, viz, dew retting and water retting.

DEW RETTING.

In this country dew retting is practiced almost exclusively. The hemp is spread on the ground in thin, even rows, so that it will all be uniformly exposed to the weather. In spreading hemp the workman takes an armful of stalks and, walking backward, slides them sidewise from his knee, so that the butts are all even in one direction and the layer is not more than three stalks in thickness. (Pl. XLIV, fig. 3.) This work is usually paid for at the rate of \$1 per acre, and experienced hands will average more than 1 acre per day. The hemp is left on the ground from four weeks to four months. Warm, moist weather promotes the retting process, and cold or dry weather retards it. Hemp rets rapidly if spread during early fall, provided there are rains, but it is likely to be less uniform than if retted during the colder months. It should not be spread early enough to be exposed to the sun in hot, dry weather. Alternate freezing and thawing or light snows melting on the hemp give most desirable results in retting. Slender stalks one-fourth inch in diameter or less ret more slowly than coarse stalks, and such stalks are usually not overretted if left on the ground all winter. Hemp rets well in young wheat or rye, which hold the moisture about the stalks. In Kentucky most of the hemp is spread during December. A protracted January thaw with comparatively warm rainy weather occasionally results in overretting. While this does not destroy the crop, it weakens the fiber and causes much loss. When retted sufficiently, so that the fiber can be easily separated from the hurds, or woody portion, the stalks are raked up and set up in shocks, care being exercised to keep them straight and with the

butts even. They are not bound in bundles, but a band is sometimes put around the shock near the top. The work of taking up the stalks after retting is usually done by piecework at the rate of \$1 per acre.

WATER RETTING.

Water retting is practiced in Italy, France, Belgium, Germany, Japan, and China, and in some localities in Russia. It consists in immersing the hemp stalks in water in streams, ponds, or artificial tanks. In Italy, where the whitest and softest hemp fiber is produced, the stalks are placed in tanks of soft water for a few days, then taken out and dried, and returned to the tanks for a second retting. Usually the stalks remain in the water first about eight days and the second time a little longer.

In either dew retting or water retting the process is complete when the bark, including the fiber, readily separates from the stalks. The solution of the gums is accomplished chiefly by certain bacteria. If the retting process is allowed to go too far, other bacteria attack the fiber. The development of these different bacteria depends to a large extent upon the temperature. Processes have been devised for placing pure cultures of specific bacteria in the retting tanks and then keeping the temperature and air supply at the best for their development.¹ These methods, which seem to give promise of success, have not been adopted in commercial work.

CHEMICAL BETTING.

Many processes for retting or for combined retting and bleaching with chemicals have been devised, but none of them have given sufficiently good results to warrant their introduction on a commercial scale. In most of the chemical retting processes it has been found difficult to secure a soft, lustrous fiber, like that produced by dew or water retting, or completely to remove the chemicals so that the fiber will not continue to deteriorate owing to their injurious action.

One of the most serious difficulties in hemp cultivation at the present time is the lack of a satisfactory method of retting that may be relied upon to give uniform results without injury to the fiber. An excellent crop of hemp stalks, capa-

¹ Rossi, Giacomo. *Macerazione della Canapa*. *Annali della Regia Scuola Superiore di Agricoltura di Portici*, s. 2, v. 7, p. 1-148, 1907.

ble of yielding more than \$50 worth of fiber per acre, may be practically ruined by unsuitable weather conditions while retting. Water retting, although less dependent on weather conditions than dew retting, has not thus far given profitable results in this country. The nearest approach to commercial success with water retting in recent years in America was attained in 1906 at Northfield, Minn., where, after several years of experimental work, good fiber, similar to Italian hemp in quality, was produced from hemp retted in water in large cement tanks. The water was kept in circulation and at the desired temperature by a modification of the Deswarte-Loppens system.

STEAMING.

In Japan, where some of the best hemp fiber is produced, three methods of retting are employed—dew retting, water retting, and steaming, the last giving the best results. Bundles of hemp stalks are first immersed in water one or two days to become thoroughly wet. They are then secured vertically in a long conical box open at the bottom and top. The box thus filled with wet stalks is raised by means of a derrick and swung over a pile of heated stones on which water is dashed to produce steam. Steaming about three hours is sufficient. The fiber is then stripped off by hand and scraped, to remove the outer bark. The fiber thus prepared is very strong, but less flexible than that prepared by dew retting or water retting.

BREAKING.

Breaking is a process by means of which the inner, woody shell is broken in pieces and removed, leaving the clean, long, straight fiber. Strictly speaking, the breaking process merely breaks in pieces the woody portions, while their removal is a second operation properly called *scutching*. In Italy and in some other parts of Europe the stalks are broken by one machine, or device, and afterwards scutched by another. In this country the two are usually combined in one operation.

HAND BRAKES.

Hand brakes (Pl. XLVI, fig. 1), with little change or modification, have been in use for many generations, and even yet more than three-fourths of the hemp fiber produced in

Kentucky is broken out on the hand brake. This simple device consists of three boards about 5 feet long set edgewise, wider apart at one end than the other and with the upper edges somewhat sharpened. Above this a framework, with two boards sharpened on the lower edges, is hinged near the wide end of the lower frame, so that when worked up and down by means of the handle along the back these upper boards pass midway in the spaces between the lower ones. A carpenter or wagon maker can easily make one of these hand brakes, and they are sold in Kentucky for about \$5.

The operator takes an armful of hemp under his left arm, places the butts across the wide end of the brake near the hinged upper part, which is raised with his right hand, and crunches the upper part down, breaking the stalks. This operation is repeated several times, moving the stalks along toward the narrow end so as to break the shorter pieces, and when the hemp appears pretty well broken the operator takes the armful in both hands and whips it across the brake to remove the loosened hurds. He then reverses the bundle and breaks the tops and cleans the fiber in the same manner.

The usual charge for breaking hemp on the hand brake in this manner is 1 cent to 1½ cents per pound. There are records of 400 pounds being broken by one man in a day, but the average day's work, counting six days in a week, is rarely more than 75 pounds. In a good crop, therefore, it would require 10 to 15 days for one man to break an acre of hemp. The work requires skill, strength, and endurance, and for many years there has been increasing difficulty in securing laborers for it. It is plainly evident that the hemp industry can not increase in this country unless some method is used for preparing the fiber requiring less hand labor than the hand brake.

MACHINE BRAKES.

Several years ago a brake was built at Rantoul, Ill., for breaking and cleaning the fiber rapidly, but producing tow or tangled fiber instead of clean, straight, line fiber, such as is obtained by the hand brake. This machine consisted essentially of a series of fluted rollers followed by a series of beating wheels. Machines designed after this type, but improved in many respects, have been in use several years at Havelock, Nebr., and first at Gridley, then at Courtland and Rio Vista,

Cal. These machines have sufficient capacity and are operated at comparatively small cost, the hurds furnishing more than sufficient fuel for the steam power required, but the condition of the fiber produced is not satisfactory for high-class twines and it commands a lower price than clean, long, straight fiber.

The Sanford-Mallory flax brake, consisting essentially of five fluted rollers with an interrupted motion, producing a rubbing effect, has been used to a limited extent for breaking hemp. This machine, as ordinarily made for breaking flax, is too light and its capacity is insufficient for the work of breaking hemp.

A portable machine brake (Pl. XLVI, fig. 4) has been used successfully in Kentucky during the past two years. It has a series of crushing and breaking rollers, beating and scutching devices, and a novel application of suction to aid in separating hurds and tow. The stalks are fed endwise. The long fiber, scutched and clean, leaves the machine at one point, the tow, nearly clean, at another, and the hurds, entirely free from fiber, at another. It has a capacity of about 1 ton of clean fiber per day.

Another portable machine brake has been in use in California during the past two years, chiefly breaking hemp that has been thoroughly air dried but not retted. This hemp, grown with irrigation, becomes dry enough in that arid climate to break well, but this method is not practicable in humid climates without artificial drying. The stalks, fed endwise, pass first through a series of fluted or grooved rollers and then through a pair of beating wheels, removing most of the hurds, and the fiber, passing between three pairs of moving scutching aprons, each pair followed by rollers, finally leaves the machine in a kind of continuous lap folded back and forth in the baling box.

A larger machine (Pl. XLVI, fig. 3), having the greatest capacity and turning out the cleanest and most uniform fiber of any of the brakes thus far brought out, has been used to a limited extent during the past eight years in Kentucky, California, Indiana, and Wisconsin. This machine weighs about 7 tons, but it is mounted on wheels and is drawn about by a traction farm engine, which also furnishes power for operating it. The stalks are fed sidewise in a continuous layer 1 to 3 inches thick, and carried along so that the ends,

forced through slits, are broken and scutched simultaneously by converging revolving cylinders about 12 and 16 feet long. One cylinder, extending beyond the end of the other, cleans the middle portion of the stalks, the grasping mechanism carrying them forward being shifted to the fiber cleaned by the shorter cylinder. The cylinders break the stalks and scutch the fiber on the under side of the layer as it is carried along, and the loosened hurds on the upper side are scutched by two large beating wheels just as it leaves the machine. The fiber leaves the machine sidewise, thoroughly cleaned and ready to be twisted into heads and packed in bales. This machine with a full crew of 15 men, including men to haul stalks from the field and others to tie up the fiber for baling, has a capacity of 1,000 pounds of clean, straight fiber of good hemp per hour. The tow is thrown out with the hurds, and until recent improvements it has produced too large a percentage of tow. It does good work with hemp retted somewhat less than is necessary for the hand brake, and it turns out more uniform and cleaner fiber. For good work it requires, as do all the machines and also the hand brakes, that the hemp stalks be dry. If the atmosphere is dry at the time of breaking, the hemp may be broken directly from the shocks in the field, but in regions with a moist atmosphere, or with much rainy weather, it would be best to store the stalks in sheds or under cover, and with a stationary plant it might be economical to dry them artificially, using the hurds for fuel. Extreme care must be exercised in artificial drying, however, to avoid injury to the fiber.

IMPROVEMENT NEEDED IN HEMP-BREAKING MACHINES.

While hemp-breaking machines have now reached a degree of perfection at which they are successfully replacing the hand brakes, as the thrashing machines half a century ago began replacing the flail, there is still room for improvement. This needed improvement may be expected as soon as hemp is grown more extensively, so as to make a sufficient demand for machinery to induce manufacturers to invest capital in this line. For small and scattered crops a comparatively light, portable machine is desirable, requiring not more than 10 horsepower and not more than four or five laborers of

average skill for its operation. It should prepare the fiber clean and straight, ready to be tied in hanks for baling, and should have a capacity of at least 1,000 pounds of clean fiber per day. For localities where hemp is grown more abundantly, so as to furnish a large supply of stalks within short hauling distance, a larger machine operated in a stationary central plant by a crew of men trained to their respective duties, like workers in a textile mill, will doubtless be found more economical. Artificial retting and drying may also be used to good advantage in a central plant.

The hemp growers of Europe have adopted machine brakes more readily than the farmers in this country, and the hemp industry in Europe is most flourishing and most profitable where the machines are used. Most of the hemp in northern Italy is broken and scutched by portable machines. Machines are also used in Hungary, and the machine-scutched hemp of Hungary is regularly quoted at \$10 to \$15 per ton higher than that prepared by hand. These European machines may not be adapted to American conditions, but, together with American machines which are doing successful work, they sufficiently contradict the frequent assertion of hemp growers and dealers that "no machine can ever equal the hand brake."

SORTING.

On many hemp plantations the stalks are roughly sorted before breaking, so that the longer or better fiber will be kept separate. The work of sorting can usually be done best at this point, short stalks from one portion of a field being kept separate from the longer stalks of another portion and overretted stalks from stalks with stronger fiber. Sometimes the men breaking the hemp sort the fiber as it is broken. An expert handler of fiber will readily sort it into two or three grades by feeling of it as it leaves the hand brake or the breaking machine. It is a mistaken policy to suppose that the average price will be higher if poor fiber is mixed with good. It may be safely assumed that the purchaser fixing the price will pay for a mixed lot a rate more nearly the value of the lowest in the mixture, and he can not justly do otherwise, for the fiber must be sorted later if it is to be used to the best advantage in the course of manufacture.

PACKING FIBER FOR LOCAL MARKET.

The long, straight fiber is put up in bundles, or heads, 4 to 6 inches in diameter and weighing 2 to 4 pounds. (Pl. XL, fig. 4.) The bundle of fiber is twisted and bent over, forming a head about one-third below the top end. It is fastened in this form by a few strands of the fiber itself, wound tightly around the neck and tucked in so that it may be readily unfastened without cutting or becoming tangled. Three ropes, each about 15 feet long, twisted by hand from the hemp tow, are stretched on the ground about 15 inches apart. The hanks of fiber are piled crosswise on these ropes with the heads of the successive tiers alternating with the loose ends, which are tucked in so as not to become tangled. When the bundle thus built up is about 30 inches in diameter, the ropes are drawn up tightly by two men and tied. These bundles weigh about 200 pounds each. Most of the hemp leaves the farm in this form. Hemp tow, produced from broken or tangled stalks and fiber beaten out in cleaning the long straight hemp, is packed into handmade bales in the same manner.

HACKLING.

In Kentucky, most of the hemp is sold by the farmers to the local dealers or hemp merchants. The hemp dealers have large warehouses where the fiber is stored, sorted, hackled, and baled. The work of hackling is rarely done on the farms. The rough hemp is first sorted by an expert, who determines which is best suited for the different grades to be produced. A quantity of this rough fiber, usually 112 or 224 pounds, is weighed out to a workman, who hackles it by hand, one head at a time. The head is first unfastened and the fiber shaken out to its full length. It is then combed out by drawing it across a coarse hackle, beginning near the top end and working successively toward the center. When combed a little beyond the center, the bundle of fiber is reversed and the butt end hackled in the same manner. The coarse hackle first used consists of three or four rows of upright steel pins about 7 inches long, one-fourth of an inch thick, and 1 inch apart. The long fiber combed out straight on this hackle is called "single-dressed hemp." This may afterwards be treated in much the same manner on a smaller

hackle with finer and sharper needles set closer together, splitting and subdividing the fibers as well as combing them out more smoothly. The fiber thus prepared is called "double-dressed hemp," and it commands the highest price of any hemp fiber on the American market.

The work of hackling is paid for at a certain rate per pound for the amount of dressed fiber produced. The workman therefore tries to hackle and dress the fiber in such a manner as to produce the greatest possible amount of dressed fiber and least amount of tow and waste. The dressed fiber is carefully inspected before payment is made, and there are few complaints from manufacturers that American dressed hemp is not up to the standard.

A large proportion of the hemp purchased by the local dealers is sold directly to the twine and cordage mills without hackling or other handling except carefully sorting and packing into bales.

BALING.

The bales packed for shipment are usually about 4 by 3 by 2 feet. The following table gives the approximate weights per bale:

Average weight per bale of hemp for shipment to mills.

Class of hemp.	Pounds.
Tow.....	450
Rough.....	500
Single dressed....	800
Double dressed...	900

When cleaned by machine brakes the fiber is often baled directly without packing it in the preliminary handmade bales. In this way it has sometimes escaped the process of careful sorting and has brought unjust criticism on the machines. This cause for criticism may easily be avoided by exercising a little more care in sorting the stalks, and, if necessary, the cleaned fiber.

YIELD.

The yield of hemp fiber ranges from 400 to 2,500 pounds per acre. The average yield under good conditions is about 1,000 pounds per acre, of which about three-fourths are line

fiber and one-fourth is tow. The yield per acre at different stages of preparation may be stated as follows:

Stalks:	Pounds.
Green, freshly cut.....	15,000
Dry, as cured in shock.....	10,000
Dry, after dew retting.....	6,000
Long fiber, rough hemp.....	750
Tow.....	250

If the 750 pounds of long fiber is hackled it will yield about 340 pounds of single-dressed hemp, 180 pounds shorts, 140 pounds fine tow, and 90 pounds hurds and waste.

The average yields in the principal hemp-producing countries of Europe, based on statements of annual average yields for 5 to 10 years, are as follows:

	Pounds.
Russia.....	358
Hungary.....	504
Italy.....	622
France.....	662

The yield is generally higher in both Europe and the United States in regions where machine brakes are used, but this is due, in part at least, to the better crops, for machine brakes usually accompany better farming.

COST OF HEMP-FIBER PRODUCTION.

The operations for raising a crop of hemp are essentially the same as those for raising a crop of wheat or oats up to the time of harvest, and the implements or tools required are merely a plow, disk, drill or seeder, a harrow, and a roller, such as may be found on any well-equipped farm. Estimates of the cost of these operations may therefore be based upon the cost of similar work for other crops with which all farmers are familiar. But the operations of harvesting, retting, breaking, and baling are very different from those for other farm crops in this country. The actual cost will, of course, vary with the varying conditions on different farms.

Hemp can not be economically grown in areas of less than 50 acres in any one locality so as to warrant the use of machinery for harvesting and breaking. The following general estimate is therefore given for what may be considered the smallest practical area:

Estimated cost and returns for 50 acres of hemp.

Cost:

Plowing (in fall) 50 acres, \$2 per acre.....	\$100
Disking (in spring), 50 cents per acre.....	25
Harrowing, 30 cents per acre.....	15
Seed, 40 bushels, delivered, \$4.50 per bushel.....	180
Seeding, 40 cents per acre.....	20
Rolling, 30 cents per acre.....	15
Self-rake reaper for harvesting.....	75
Cutting with reaper, \$1 per acre.....	50
Picking up from gavels and shocking, \$1 per acre.....	50
Spreading for retting, \$1.50 per acre.....	75
Picking up from retting swath and setting in shocks, \$1.40 per acre.....	70
Breaking 50,000 pounds fiber, including use of machine brake, 1½ cents per pound.....	750
Baling 125 bales (400 pounds each), including use of baling press, \$1.40 per bale.....	175
Marketing and miscellaneous expenses.....	150
Total cost.....	1,750

Returns:

Long fiber, 37,500 pounds, 6 cents per pound.....	2,250
Tow, 12,500 pounds, 4 cents per pound.....	500
Total returns.....	2,750

It is not expected that a net profit of \$20 per acre, as indicated in the foregoing estimate, may be realized in all cases, but the figures given are regarded as conservative where all conditions are favorable.

MARKET.

All of the hemp produced in this country is used in American spinning mills, and it is not sufficient to supply one-half of the demand. The importations have been increasing slightly during the past 20 years, while there has been a decided increase in values. The average declared value of imported hemp, including all grades, for the 4,817 tons imported in 1893, was \$142.31 per ton, while in the fiscal year 1913 the importations amounted to 7,663 tons with an average declared value of \$193.67 per ton. There have been some fluctuations in quotations, but the general tendency of prices of both imported and American hemp has been upward (Fig. 19.) The quotations for Kentucky rough prime, since October, 1912, have been the highest recorded for this standard grade. Furthermore, the increasing

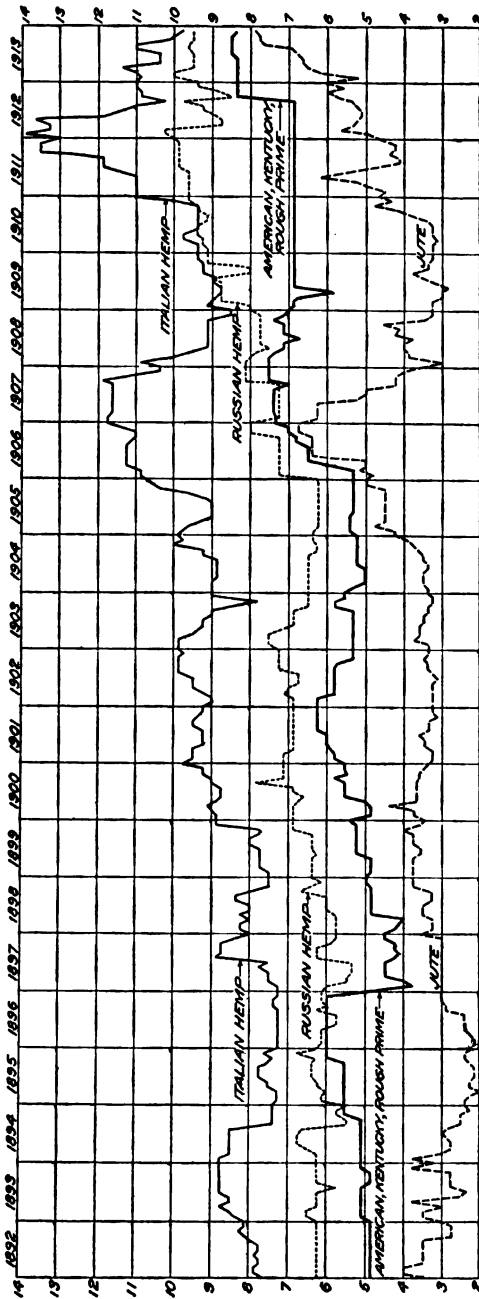

FIG. 19.—Variation in market quotations of American, Russian, and Italian hemp, and also of a standard high grade of jute.

demand for this fiber, together with the scarcity of competing fibers in the world's markets, indicates a continuation of prices at high levels.

EFFECT OF TARIFF.

So far as can be determined from records of importations and prices since 1880, the earliest available statistics, the changes in the rate of import duty on hemp have had no appreciable effect on the quantity imported, on the declared import value¹ of the fiber, or on the quantity produced or the price of American hemp in this country. (Fig. 20.) The tariff acts of 1870, 1883, and 1890, in force until 1894, imposed a duty of \$25 per ton on line hemp. From 1894 to 1899 hemp was on the free list, and from 1899 to 1913 it was dutiable at \$22.50 per ton.

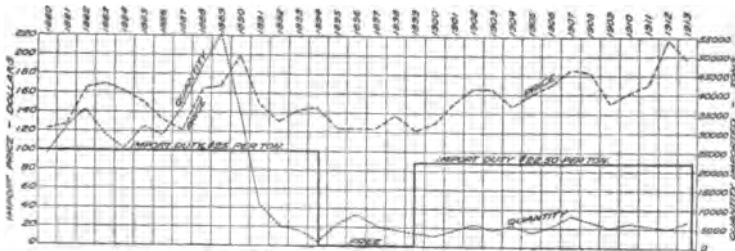

FIG. 20.—Importations and average import price of hemp for 33 years, together with changes in the rate of import duty.

The importations reached a high level in 1899, when hemp was extensively used for binder twine. From that year onward henequen from Yucatan and abacá from the Philippines replaced hemp in binder twine, while jute from India replaced it completely for cotton-bale covering. The increasing demand for hemp for commercial twines has resulted in higher prices for both imported and American hems, but this demand has been met in this country neither by importation nor by production. There are no accurate statistics of acreage or production in the United States, but there has been a general decline from about 7,000 tons in 1880 to about 5,000 in 1913. The average annual production during the period of free importations, 1894 to 1899, was about 5,000 tons, but slightly less than that of the previous 10

¹ Declared value at port of shipment.

years and about the same as the average of the period of dutiable hemp since then.

The present tariff, 1913, with hemp on the free list, has not been in force long enough to indicate any appreciable effect.

LOCATION OF AMERICAN MILLS.

Some hemp from the larger farms is sold directly to the spinning mills, but most of that produced in this country passes through the hands of local dealers in Kentucky. The hemp imported is purchased either directly from foreign dealers by the mills or through fiber brokers in New York and Boston.

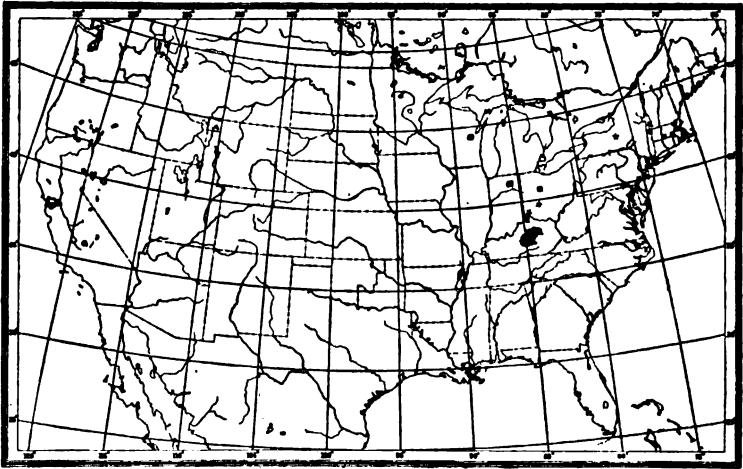

FIG. 21.—Map showing areas (shaded) of hemp cultivation and location (*) of hemp spinning mills in the United States.

There is one twine mill at Frankfort, Ky., on the western edge of the hemp-producing region, and one at Covington, Ky., opposite Cincinnati, but aside from the comparatively small quantities used by these mills and a little used in the mill at Oakland, Cal., practically all the hemp fiber is shipped away from the States where it is produced. There are 28 mills in this country using American hemp, most of them in the vicinity of Boston or New York, as indicated on the accompanying map¹ (fig. 21). In most of these mills other soft fibers, such as jute, China jute, and flax, are also used,

¹ Some of the mills are so close together around New York and Boston that it is impossible to indicate each one by a separate star.

and many of them are also engaged in the manufacture of twines and cordage from the hard fibers—sisal, henequen, abacá (manila), phormium, and Mauritius.

USES.

Hemp is used in the manufacture of tying twine, carpet warp, seine twine, sails, standing rigging, and heaving lines for ships, and for packing. It has been used to some extent for binder twine, but at the relative prices usually prevailing it can not well compete with sisal and abacá for this purpose. Binder twine made of American hemp and India jute mixed has been placed upon the market. This twine is said to give excellent results because it is more smooth and uniform than twine made of hard fiber. The hemp fiber is tougher and more pliable than hard fibers, and the twine is therefore more difficult to cut in the knotter. Hemp is also used to a limited extent for bagging and cotton baling. Only the tow and cheaper grades of the fiber can compete with other fibers for these purposes. The softer grades of hemp tow are extensively used for oakum and packing in pumps, engines, and similar machinery. It endures heat, moisture, and friction with less injury than other fibers, except flax, used for these purposes. Hemp is especially adapted by its strength and durability for the manufacture of carpet warp, hall rugs, aisle runners, tarpaulins, sails, upholstery webbing, belt webbing, and for all purposes in textile articles where strength, durability, and flexibility are desired. Hemp will make fabrics stronger and more durable than cotton or woolen fabrics of the same weight, but owing to its coarser texture it is not well suited for clothing and for many articles commonly made of cotton and wool.

COMPETING FIBERS.

The principal fibers now competing with American-grown hemp are Russian and Hungarian hemp, cotton, and jute. Italian hemp, being water retted, is not only higher in price but it is different in character from the American dew-retted hemp, and it is used for certain kinds of twines and the finer grades of carpet warp for which American hemp is not well suited. Twine made of Italian hemp may, of course, be used sometimes where American hemp twine might serve just as well, but owing to its higher price it is not likely to be used

as a substitute, and it can not compete to the disadvantage of American hemp.

Russian and Hungarian hemp, chiefly dew retted, is of the same character as American hemp and is used for the same purposes. Russian hemp is delivered at the mills in this country at prices but little above those of rough hemp from Kentucky. Most of the Russian and Hungarian hemp imported is of the better grades, the poorer grades being retained in Europe, where many articles are made of low-grade hemp that would be made of low-grade cotton in this country.

In some years, owing to unsuitable weather conditions for retting Kentucky hemp or to greater care in handling Russian hemp and to care in grading the hemp for export from Russia, much of the Russian hemp of the better grades has been stronger and more satisfactory to twine manufacturers than American hemp placed on the market at approximately the same price. It is used for mixing with overretted and weak American hemp to give the requisite strength to twine.

Cotton is now used more extensively than all other vegetable fibers combined. The world's supply of cotton is estimated in round numbers at 5,500,000 tons, valued at nearly \$1,000,000,000. The total supply of all other fibers of commerce—hemp, flax, jute, China jute, ramie, sisal, abacá, phormium, Mauritius fiber, cabuya, mescal fiber, and Philippine maguey—amounts annually to about 3,300,000 tons, valued at about \$350,000,000. Cotton, therefore, so greatly overshadows all other textile fibers that it may scarcely be regarded as competing directly with any one of them. Cotton is prepared and spun on different kinds of machines from those used for preparing and spinning long fibers. Cotton is not mixed with hemp and is rarely spun in the same mills where hemp is used. Cotton twines do, however, compete with hemp tying twines, and cotton is largely used for carpet warp, where hemp, with its superior strength and durability, would give better service. Less than a century ago hemp and flax were used more extensively than cotton, but the introduction of the cotton gin, followed by the rapid development of machinery all along the line for preparing and spinning cotton fiber, while there has been no corresponding development in machinery for preparing and spinning hemp or other long fibers, has given cotton the supremacy among vegetable fibers. There is little probability that hemp will regain

the supremacy over cotton, even with improved machinery for handling the crop and spinning the fiber, because cotton is better adapted to a wide range of textile products. Hemp should, however, regain many of the lines where it will give better service than cotton.

Jute is the most dangerous competitor of hemp. Jute is produced in India from the bast or inner bark of two closely related species of plants, jute (*Corchorus capsularis*) and nalta jute (*Corchorus olitorius*). These plants are somewhat similar in appearance to hemp, though not at all related to it. They are grown on the alluvial soils in the province of Bengal, India, and to a much less extent in other parts of India, southern China, and Taiwan (Formosa). More than 3,000,000 acres are devoted to this crop, and the annual production is approximately 2,000,000 tons of fiber, valued at \$150,000,000. The plants are pulled by hand, water retted in slow streams or stagnant pools, and the fiber cleaned by hand without the aid of even crude appliances as effective as the hand brake for hemp. Jute fiber thus prepared, cleaner, softer, and more easily spun than Kentucky rough-prime hemp, is delivered in New York at an average price of about 4 cents per pound for the better grades. Jute butts, consisting of the coarser fiber cut off at the base, 5 to 10 inches long, are sold in this country at 1 to 2 cents per pound. Most of the long jute fiber comprising the "light jute" grades are of a light straw color, while the "dark jutes," also called "desi jute," are of a dark, brownish gray. The fresh fiber of both kinds when well prepared is lustrous, but with age it changes to a dingy, brownish yellow.

Fresh jute fiber is about two-thirds as strong as hemp fiber of the same weight, but jute lacks durability and rapidly loses its strength even in dry air, while if exposed to moisture it quickly goes to pieces. It is not suitable for any purpose where strength or durability is required.

Jute is used most extensively for burlaps, gunny bags, sugar sacks, grain sacks, wool sacking, and covering for cotton bales. Hemp has been used for all of these purposes, but the cheaper jute fiber now practically holds the entire field in the manufacture of coverings for agricultural products in transit. This is a legitimate field for jute, where it constitutes a "gift package," generally to be used but once, but even in this field hemp may regain some of its uses where it is found that jute does not give sufficient strength or durability.

Jute is often used as an adulterant or as a substitute for hemp in the manufacture of twines, webbing, carpet warp, and carpets. The careless use of the name hemp to indicate jute aids in facilitating this substitution. Twine made of pure jute fiber is sold as "hemp twine" in the retail stores in Lexington, Ky., in the heart of the hemp-growing region. Many of the so-called hemp carpets and hemp rugs are made only of jute, and they wear out quickly, whereas a carpet made of hemp should be as durable as one made of wool. Jute is substituted for hemp very largely in the manufacture of warp for carpets and rugs, a purpose for which its lack of strength and durability makes it poorly fitted. It is to the interest of the purchaser of manufactured articles as well as to the producer of hemp and the manufacturer of pure hemp goods that the line between hemp and jute be sharply drawn. Unfortunately, the difference in the appearance of the fibers by which they may be distinguished is not as strongly marked as the differences between their strength and wearing qualities.

TESTS FOR DISTINGUISHING BETWEEN JUTE AND HEMP.

There are no satisfactory tests for these fibers without the aid of a microscope and chemical reagents. A ready, but uncertain, test consists in untwisting the end of twine or yarn. Jute fiber thus unwound is more fuzzy and more brittle than hemp. The two fibers may be distinguished with certainty with a microscope and chemical reagents, as indicated by the differences in the table which follows:

*Reactions of hemp and jute.*¹

Test.	Hemp.	Jute.
Schweitzer's.....	Clean fiber dissolved.	Bluish color, more or less distinct swelling.
Iodine and sulphuric acid.....	Greenish blue to pure blue.	Yellow to brown.
Anilin sulphate.....	Faint yellow.....	Golden yellow to orange.
Warming in weak solution of nitric acid and potassium chromate, then washing and warming in dilute solution of soda ash and washing again; place on microscopic slide, and when dry add drop of glycerol. Use polariscope (dark field).	Uniform blue or yellow.	Prismatic colors.

¹ Matthews, J. Merritt. *The Textile Fibers*, p. 349, 1908.

At the present high prices of jute (fig. 4), resulting from increasing demands in foreign markets and a partial failure of the crop in India, jute could not compete successfully with hemp were it not that manufacturers are using it in established lines of goods, and, further, that they are uncertain about securing supplies of hemp.

SUMMARY.

Hemp is one of the oldest fiber-producing crops and was formerly the most important.

The cultivation of hemp is declining in the United States because of the (1) increasing difficulty in securing sufficient labor for handling the crop with present methods, (2) lack of labor-saving machinery as compared with machinery for handling other crops, (3) increasing profits in other crops, (4) competition of other fibers, especially jute, and (5) lack of knowledge of the crop outside of a limited area in Kentucky.

Hemp was cultivated for fiber in very early times in China.

The history of the distribution of hemp from Asia to other continents indicates its relationships and the development of the best fiber-producing types.

Hemp is cultivated in warm countries for the production of a narcotic drug, but for fiber only in moderately cool and humid temperate regions.

Very few well-marked varieties of hemp of fiber-producing types have been developed.

The climate and soils over large areas in the valley of the Mississippi and its tributaries and in the Sacramento and San Joaquin Valleys in California are suited for hemp.

Hemp improves the physical condition of the soil, destroys weeds, and when retted on the ground, as is the common practice, does not exhaust fertility.

Hemp is recommended for cultivation in regular crop rotations to take the place of a spring-sown grain crop.

Fertilizers are not generally used in growing hemp, but barnyard manure applied to previous crops is recommended.

Hemp is rarely injured by insects or fungous diseases.

Broom rape, a root parasite, is the most serious pest in hemp.

Practically all of the hemp seed used in the United States is produced in Kentucky.

The best seed is obtained from plants cultivated especially for seed production, but some seed is obtained from broadcast overripe fiber crops.

The land should be well plowed and harrowed, so as to be level and uniform.

The seed should be sown early in spring by any method that will distribute and cover it uniformly.

Some hemp is still cut by hand in Kentucky, but the use of machinery for harvesting the crop is increasing.

Dew retting is regarded as the most practical method in this country.

Hand brakes for preparing the fiber are still used, but they are being replaced by machines.

The price of hemp has been generally increasing during the past 30 years.

About 30 different spinning mills in the United States, beside dealers in oakum supplies, offer a market for raw hemp fiber.

The market would expand if manufacturers could be assured of larger supplies.

India jute, often retailed under the name hemp, is the most dangerous competitor of hemp.

THE SOUTH AMERICAN MEAT INDUSTRY.

By A. D. MELVIN,
Chief of the Bureau of Animal Industry.

IT is well known that the domestic supply of meat in the United States, especially of beef, has in recent years shown an alarming decrease, so much so, in fact, that for the first time in our history it has become necessary to look to the foreign field for relief. Certain distant countries, having sparse populations and vast herds and flocks combined with abundant natural grazing facilities, have now taken the place of the United States as the world's great source of the meat surplus. South America and the Australian colonies, particularly the former, have in the last decade produced immense quantities of beef and mutton for export, and already shipments have been received in our ports from these places, mostly of beef from Argentina, with a probability that the trade will soon grow to considerable proportions. In view of these facts, and pursuant to the instructions of the Secretary of Agriculture, an investigation of the South American meat inspection and meat industry was made by the writer in the late summer of 1913, the results of which, together with the main facts connected with live-stock conditions and the meat trade of the South American countries, are herewith given.

The investigation was undertaken primarily for the purpose of ascertaining at first hand whether the meat inspection was adequate and whether the conditions under which food animals were slaughtered and the meat prepared for export were such as would reasonably insure that the product was sound and healthful, as is required by our laws. To dispose of this point at the outset it may be stated that the official inspection of meat for export, as observed at the various establishments engaged in this trade, was on the whole satisfactory. Some more or less important details, however, were not in accordance with the practice of the Federal meat inspection as administered by this bureau, but in this connection it should

be said that the chief of the Argentine Bureau of Animal Industry was very desirous of having the inspection brought up to a standard satisfactory to the United States Government, and it was stated that a request has been made through the Argentine minister at Washington that an inspector of this Government be sent to Argentina to instruct the inspection authorities there in detail regarding such matters, the Argentine Government agreeing to pay his expenses.

Every facility and courtesy was extended by the Argentine Government in connection with the investigation, free railroad transportation was provided, and a veterinary inspector of the Argentine Bureau of Animal Industry, who was familiar with English, was detailed to act as guide.

The Federal Governments of both Argentina and Uruguay maintain veterinary inspection at all of the establishments exporting fresh meats, the Federal inspection being confined to animals and meats intended for export. Municipal abattoirs are maintained very generally at the more important South American cities, and local meat supplies are slaughtered at these places under municipal inspection.

IMPORTS OF FOOD ANIMALS AND MEAT PRODUCTS INTO THE UNITED STATES.

The fact that an import trade in food animals and meat-food products has already become well established is shown in the following statements, compiled from the records of this bureau, which cover the operations during six months, from October, 1913, to March, 1914.

Imports of food animals into the United States, October, 1913, to March, 1914.

Month and country of export.	Cattle.	Swine.	Sheep.	Goats.
1913.				
October:	<i>Number.</i>	<i>Number.</i>	<i>Number.</i>	<i>Number.</i>
Mexico.....	47,442	119	40,147	41,542
Canada.....	80,583	42	2,841	5
Other countries.....	434	24	2
Total.....	128,459	161	43,012	41,549
November:				
Mexico.....	40,825	410	27,426	18,793
Canada.....	40,030	182	10,027
Other countries.....	2	6	2
Total.....	80,857	592	37,459	18,795

Imports of food animals into the United States, October, 1913, to March, 1914—
Continued.

Month and country of export.	Cattle.	Swine.	Sheep.	Goats.
1913.				
December:	<i>Number.</i>	<i>Number.</i>	<i>Number.</i>	<i>Number.</i>
Mexico.....	69,544	211	33,737	22,449
Canada.....	14,010	4,241	280	1
Other countries.....	56	17	7
Total.....	83,610	4,452	34,034	22,457
1914.				
January:				
Mexico.....	84,583	82	12,165	17,109
Canada.....	4,264	8,730	34
Other countries.....
Total.....	88,847	8,812	12,199	17,109
February:				
Mexico.....	107,799	48	1,148	19,845
Canada.....	2,221	8,189	62
Other countries.....
Total.....	110,020	8,237	1,210	19,845
March:				
Mexico ¹	33,097	64	2,086	13,174
Canada.....	3,584	8,192	17
Other countries.....
Total.....	36,681	8,256	2,053	13,174

¹ The figures for Mexico for March are preliminary and subject to revision.

Imports of meats and meat food products into the United States, October, 1913,
to March, 1914.

Month and country of export.	Fresh and refrigerated meats.		Canned and cured meats.	Other products.	Total.
	Beef.	Other meats.			
1913.					
October:	<i>Pounds.</i>	<i>Pounds.</i>	<i>Pounds.</i>	<i>Pounds.</i>	<i>Pounds.</i>
Argentina.....	2,069,794	46,070	2,115,864
Canada.....	2,337,272	6,900	148,127	8,809	2,501,108
Australia.....	653,145	2,179	152,280	807,604
Uruguay.....	559,843	559,843
Other countries.....	5,357	9,915	280	764	16,316
Total.....	5,625,411	18,994	300,687	55,643	6,000,735

Imports of meats and meat food products into the United States, October, 1913, to March, 1914—Continued.

Month and country of export.	Fresh and refrigerated meats.		Canned and cured meats.	Other products.	Total.
	Beef.	Other meats.			
1913.					
November:	<i>Pounds.</i>	<i>Pounds.</i>	<i>Pounds.</i>	<i>Pounds.</i>	<i>Pounds.</i>
Argentina.....	3,988,898	10,204	31,025	63,709	4,093,836
Canada.....	4,811,998	179,727	611,701	21,976	5,625,402
Australia.....	1,681,156	236,382	1,917,538
Other countries.....	27,252	14,785	18,035	124,041	184,113
Total.....	10,509,304	204,716	897,143	209,726	11,820,889
December:					
Argentina.....	9,440,488	237,422	130,176	546,588	10,354,674
Canada.....	2,048,475	149,503	357,178	46,117	2,601,273
Australia.....	1,288,193	83,668	484,774	60	1,854,806
Uruguay.....	494,454	494,454
Other countries.....	25,417	347	105,185	638,275	769,224
Total.....	13,295,027	471,140	1,077,313	1,231,040	16,074,520
1914.					
January:					
Argentina.....	8,935,797	290,317	16,600	612,990	9,855,704
Canada.....	595,011	212,320	251,417	41,837	1,100,585
Australia.....	2,330,699	418,889	918,454	3,668,042
Uruguay.....	777,033	132,978	910,011
Other countries.....	148,453	4,237	110,054	199,648	462,392
Total.....	12,786,993	925,763	1,429,503	854,475	15,996,734
February:					
Argentina.....	4,346,565	50,801	222,115	4,619,481
Canada.....	347,933	278,751	163,974	19,637	810,295
Australia.....	977,746	186,300	671,019	1,835,065
Uruguay.....	2,401,855	892,225	6,759	3,300,839
Other countries.....	5,881	67,402	127,323	200,606
Total.....	8,074,099	1,363,157	950,955	369,075	10,766,286
March: ¹					
Argentina.....	20,784,393	1,663,542	102,375	60,120	22,610,430
Canada.....	540,408	379,641	260,941	70,873	1,251,863
Australia.....	1,389,877	478,834	717,765	21,753	2,608,229
Uruguay.....	5,783,602	423,804	72,654	2,400	6,282,460
Other countries.....	11,219	148,422	106,016	265,657
Total.....	28,498,280	2,957,040	1,302,157	261,162	33,018,639

¹ The figures for March are preliminary and subject to slight revision.

THE SOUTH AMERICAN EXPORT MEAT TRADE.

The only South American countries exporting refrigerated meats are Argentina and Uruguay. The large exporting establishments are situated mostly on the River Plate, and the frozen and chilled meats are in most cases loaded directly into the ocean steamers. The export trade in refrigerated meats owes its beginning and development to the invention by a French engineer, Charles Tellier, of a system for preserving fresh meats by refrigeration during the time required for the ocean voyage from South America to Europe. The pioneer steamship in this trade, *Le Frigorifique*, constructed with refrigerating facilities according to the Tellier system, made a successful trial voyage with fresh meat from Rouen, France, to Buenos Aires in 1876. In the following year this vessel and *Le Paraguay* began the transportation of frozen meat from Argentina to Europe under the respective management of two French firms, the Tellier and Jullien companies, which were given a five-year monopoly by the Argentine Government.

Incidentally it may be noted that Tellier, who was known as "the father of cold storage," recently died at an advanced age in Paris in the utmost poverty, having refused proffered assistance.

In 1883 the frozen-meat industry was definitely established in Argentina by the erection of the "Campana" plant, which was soon followed by other establishments.

In 1907 a United States packing firm acquired one of the Argentine plants, and four of the large establishments are now under United States ownership. English capital is also invested in several plants. The competition between the United States firms on the one hand and the native or Anglo-Argentine on the other is very keen. These establishments that prepare and export refrigerated meats are known as "frigorificos." There are now 10 in Argentina and 2 in Uruguay, as shown in the following list, compiled from the report of the Argentine Commission to the recent Cold Storage Congress at Chicago. It is understood that two new plants in Argentina will soon be in operation also, namely, the Union Cold Storage Co., at Zárate, owned by an English firm, and the Compañía Frigorífico Santiago, at La Plata, owned by Armour & Co.

South American companies and establishments producing refrigerated meats for export.

Name of company.	Capital stock (gold) 1912.	Name of establishment.	Location.
The River Plate Fresh Meat Co. (Ltd.).	\$2,250,000	Campana.....	Province of Buenos Aires.
Compañía Sansinena de Carnes Congeladas.	4,500,000	La Negra.....	Do.
Do.....		Cuatros.....	Do.
Do.....		Frigorífica Uruguaya..	Uruguay.
Las Palmas Produce Co. (Ltd.)....	2,500,000	Las Palmas.....	Province of Buenos Aires.
Compañía Argentina de Carnes Congeladas.	1,500,000	La Blanca.....	Do.
La Plata Cold Storage Co. (Ltd.)..	5,000,000	La Plata.....	Do.
Frigorífico Montevideo.....		Montevideo.....	Uruguay.
The Smithfield and Argentine Meat Co. (Ltd.).	1,250,000	Zárate.....	Province of Buenos Aires.
Sociedad Anónima Frigorífico Argentino.	2,000,000	Argentino.....	Do.
The New Patagonian Meat Preserving and Cold Storage Co. (Ltd.) (branch of La Plata).	2,608,607	Río Gallegos.....	Patagonia.
Do.....		San Jullan.....	Do.

Regarding the United States ownership in the above South American refrigerating companies, from our present information it may be stated that the two establishments, La Plata and Frigorífico Montevideo, the latter in Uruguay, with the two branches in Patagonia, are owned by the Swift Company; the La Blanca plant is owned by Morris & Co. and Armour & Co., and the Frigorífico Argentino has been leased by the Sulzberger Company.

The following table shows the exports of Argentine refrigerated meat since the commencement of the trade. The increase in chilled beef with a corresponding decline in frozen beef exports in recent years shows a growing preference for the former. The great bulk of the exports has gone to England.



FIG. 1.—TYPE OF CATTLE SLAUGHTERED FOR THE EXPORT TRADE.



FIG. 2.—YOUNG CATTLE ON A TYPICAL RANCH IN THE ALFALFA REGION.
ARGENTINE CATTLE.



FIG. 1.—BEEF IN AN ARGENTINE FRIGORÍFICO



FIG 2.—MUTTON IN AN ARGENTINE FRIGORÍFICO.
EXPORT MEAT IN ARGENTINA.



FIG. 1.—STOCK CAR.



FIG. 2.—UNLOADING A TRAIN OF CATTLE FROM THE END CAR.
LIVE-STOCK TRANSPORTATION IN ARGENTINA.

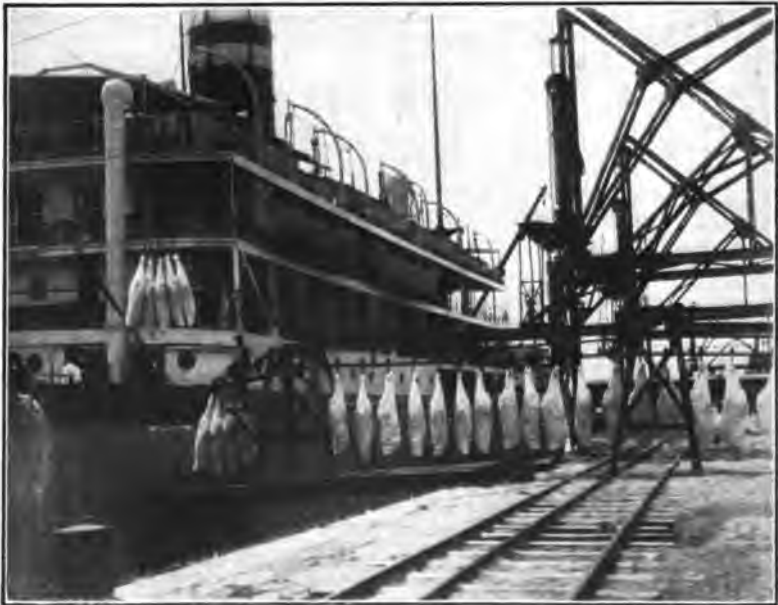

FIG. 1.—LOADING BEEF FOR EXPORT IN ARGENTINA.



FIG. 2.—SHORTHORN BULL AT PALERMO STOCK SHOW, ARGENTINA. SOLD AT AUCTION FOR \$35,000 GOLD.

Argentine exports of beef and mutton.

Year.	Beef.		Mutton (frozen).	Year.	Beef.		Mutton (frozen).
	Frozen.	Chilled.			Frozen.	Chilled.	
	Quart. ^s .	Quarters.	Carcasses.		Quarters.	Quarters.	Carcasses.
1884.....	112		152,606	1890.....	113,984		2,485,949
1885.....	1,193		368,145	1900.....	266,283		2,385,482
1886.....	3,702		501,885	1901.....	479,372	24,919	2,756,788
1887.....	2,729		653,297	1902.....	735,715	94,498	3,423,285
1888.....	2,908		743,742	1903.....	877,342	142,542	3,427,783
1889.....	8,110		848,277	1904.....	1,018,072	198,300	3,679,587
1890.....	1,003		970,904	1905.....	1,533,745	426,002	3,346,670
1891.....	8,849		968,695	1906.....	1,580,589	455,459	2,755,908
1892.....	11,824		1,206,406	1907.....	1,403,835	849,613	2,802,014
1893.....	52,105		1,299,605	1908.....	1,579,163	789,348	3,297,667
1894.....	3,735		1,594,367	1909.....	1,615,888	1,071,474	2,723,870
1895.....	21,890		2,022,650	1910.....	1,434,078	1,608,608	2,843,676
1896.....	37,420		1,992,304	1911.....	1,663,494	2,131,791	3,497,639
1897.....	53,984		2,155,169	1912.....	2,086,780	2,260,474	3,266,755
1898.....	71,463		2,542,529	1913 (6 mos.)..	978,498	1,384,085	968,007

The following tables show the exports in detail of food animals and meat food products from Argentina in 1912; also the destination of the principal items as officially reported by the Argentine Government:

Exports of food animals and meat food products from Argentina in 1912.

Item.	Quantity.	Value (gold). ¹
Live animals:		
Cattle.....number..	261,416	\$9,140,080
Sheep.....do....	104,898	314,694
Goats.....do....	7	17
Swine.....do....	9	270
Meat food products:		
Beef, chilled and frozen.....tons..	342,851	34,285,076
Mutton, frozen.....do....	70,175	5,613,971
Pork.....do....	2,582	2,111,177
Tongues, conserved.....do....	632	189,523
Dried beef (tasafo).....do....	8,824	1,400,748
Other frozen meat.....do....	15,661	1,017,992
Concentrated soup.....do....	658	197,433
Canned meat.....do....	17,699	1,769,882
Meat extract.....do....	612	1,223,860
Powdered meat.....do....	3,374	1,349,557
Lard.....do....	3	657
Oleomargarin.....do....	6,264	939,534
Oleo stock.....do....	75,556	11,314,728
Total value.....		70,869,199

¹ Argentine gold peso equals \$0.9647 United States.

Destination of principal meat food exports from Argentina in 1912.

Item.	United Kingdom.	Italy.	Belgium.	France.	United States.	Uruguay.	Brazil.
Cattle.....number.....		15,689				90,025	72,103
Sheep.....do.....		15,738	22,785			37,304	13,888
Beef.....tons.....	303,099	9,522	25	192			
Mutton.....do.....	69,534	70	11	405			
Pork.....do.....	176	277	936	252	679		6
Dried beef.....do.....	40			19	301		1,913
Oleo stock.....do.....	29,771	5,096	3,787	4,368	1,210		1,037

The total value of all exports of animals and animal products from Argentina in 1912 as given in the report referred to was \$188,215,926 gold, an increase of \$19,821,223 compared with 1911. This total includes, however, not only food animals and meat food products, but various other animals and products, such as horses, hides, wool, leather, and sundry other inedible products.

PRICES OF ARGENTINE EXPORT CATTLE AND MEAT.

In September, 1913, cattle in Argentina that would dress about 800 to 820 pounds were selling on the hoof at \$70 to \$80 gold, with freight. This grade of Argentine beef, which is of very high quality, was selling in England for from 8 to 9 cents a pound wholesale. The London quotations of October 10, 1913, for South American dressed beef ranged from 6½ to 11 cents a pound for chilled beef and 6½ to 8½ cents for frozen beef. Besides the price received for the meat there is a considerable return from the hide and offal, and since the entrance of American packers into the South American trade these by-products are being carefully prepared and utilized.

A very high quality of mutton is also produced in Argentina, but at this time shipments were scarce, on account of the floods which were quite prevalent in sections of the Province of Buenos Aires and farther south. London quotations for South American mutton October 10 were 8 to 8½ cents a pound. An idea of the quality of the Argentine export meat may be gained from Plates XLVII and XLVIII, although in regard to the cattle it may be said that those slaughtered

for the refrigerated trade are frequently in fatter condition than is seen in the illustration.

The relative prices of Argentine beef and mutton on the London market on October 10, 1913, as compared with the prices of high-grade meat in the principal markets of the United States and Europe at about the same date were as follows:

Wholesale prices per pound of beef and mutton in October, 1913.

BEEF.		Cents.
Chicago:		
Good native steers.....	sides..	12½-13½
New York:		
Choice native heavy.....	do....	13½-14
London:		
English beef.....	do....	11½-13
South American chilled.....	hinds..	10-11
Do.....	fores..	6½-7
South American frozen.....	hinds..	8½-8¾
Do.....	fores..	6½
Berlin:		
Fat oxen.....	sides..	19½-20½
Paris:		
Beef.....	hinds..	9½-15½
Do.....	fores..	6½-10½

MUTTON.		
Chicago:		
Good sheep.....	carcass..	9½
New York:		
Choice sheep.....	do....	10
London:		
English wethers.....	do....	13-15½
South American frozen.....	do....	8-8½
Berlin:		
Fat wethers.....	do....	18-20
Paris:		
First quality.....	do....	20-21

**THE QUARANTINE STATION FOR IMPORTED LIVE STOCK
AT BUENOS AIRES, ARGENTINA.**

The quarantine yards for imported live stock were visited on August 21, 1913. The station is situated alongside the docks. Government attendants unload the animals, which remain under their supervision and care until released from quarantine. Cattle are held in quarantine 30 days, sheep 15 days, and hogs 3 days from the time of landing. Neither

the owners nor any of their attendants are permitted within the quarantine premises. All temporary fittings upon the steamers are burned. Cattle are submitted to the tuberculin test and horses to the mallein test and all animals to a daily veterinary inspection. After unloading, all animals are submitted to external disinfection. Sheep are shorn and disinfected before being released from quarantine. Eleven camels were in quarantine at the time, having been imported from the Canary Islands to determine by experiment whether they may be used as beasts of burden in certain arid regions of the Republic.

LA TABLADA SHEEP YARDS

On August 25, 1913, a visit was paid to the sheep stock yards at La Tablada, about 12 miles from Buenos Aires. The average daily receipts are said to be about 7,000, although as high as 40,000 have been received in a single day. The receipts on the day of the visit were very light, being about 1,680, and had been disposed of before my arrival. Last year 4,500,000 sheep were received and during the first six months of this year 1,200,000 were handled. Veterinary inspection is maintained at these yards and a dipping vat is provided for treating infected and exposed sheep. Sheep that are to be removed to the country for feeding having been found scabby must be dipped twice at a cost of 15 cents (paper) per head each time, or the owner must pay a fine of 50 cents per head, submit to one dipping, and then sell the sheep for slaughter. These provisions apply in case a herd is found with over 5 per cent with scab. In case a less percentage is found the remedies are left to the discretion of the bureau. Scabies appears in the most aggravating form in the Lincoln breed, which is considered more susceptible to this disease than other breeds. Sheep are ordinarily transported in double-decked cars which do not have a roof. Sheep are bought in these yards for both local markets and frigorificos.

THE VETERINARY COLLEGE OF THE ARGENTINE NATIONAL UNIVERSITY.

This school, which is located at La Plata, Argentina, was visited on August 26, 1913. Each student must take certain prescribed courses, which include dairying and animal husbandry. There are no electives. In the four years a course

in meat inspection is given. In general the various subjects are taught in separate buildings. The equipment is modern and apparently sufficient. A large clinic is also maintained, there being on hand at the time of our visit 60 patients. The school is under the direction of Dr. C. Griffin, an Argentinian, educated at home. Eighty students now attend. The writer was informed that there was another veterinary school in Argentina, near Buenos Aires, and also one at Montevideo, Uruguay, but it was impossible to arrange time to visit them.

TRANSPORTATION OF CATTLE TO THE FRIGORÍFICOS.

The cattle slaughtered in the frigoríficos are usually shipped directly from the ranches to the establishments in trainload lots. The railroads make a minimum charge for a train of 20 cars of cattle, whether the train contains that many cars or not. Small lots of cattle which may go to public markets are charged for by the car and shipped in with other freight.

Cattle cars are arranged with the doors in the ends. In loading and unloading the train is backed up to the platform and the animals pass in and out at the end of the rear car and through that to and from other cars, the ends being arranged so as to open toward each other in the form of vestibules, allowing continuous passage from one end of the train to the other. Some of the cars are covered and some are not. They hold an average of about 17 fat cattle. The style of the cars and the method of unloading cattle are illustrated in Plate XLIX.

ARGENTINE CATTLE AND PASTURES.

Nearly all of the cattle slaughtered in the frigoríficos are either raised upon alfalfa pastures or are brought in from native grass pastures and finished on alfalfa. These cattle as a rule are highly bred, the principal breeds being the Durham (Shorthorn), Hereford, and Polled Angus, ranking numerically in the order named. As a rule these alfalfa pastures will maintain the year round one adult steer upon 2½ acres of land, while in the fattening period this is increased to 3 to 3½ acres. Usually no other feed is used to supplement the alfalfa pastures except in occasional times of drought or invasion of locusts, although some owners are beginning to finish their cattle on corn. With some cattle growers it is the practice to turn cattle for a short period on the native

grass pastures rather than keep them constantly on the alfalfa pastures, as they believe this is beneficial.

Alfalfa is not being grown nearly as extensively as it could be. The extension of its growth will depend very largely upon the prices that the cattle raisers receive for their cattle. Because of present satisfactory prices the tendency now is to convert the grain lands into alfalfa pastures. As cattle raising is a much more certain enterprise than grain growing, the people prefer to raise cattle when the prices are remunerative.

A visit was made to two large ranches in Argentina, namely, the establishment of Mr. Robert Murphy, "La Anita Rancho," at Cambaceres, in the Province of Buenos Aires, and that of Mr. James P. Cavanagh, at La Chispa, in Santa Fe Province. The illustration in Plate XLVII shows the nature of the land and the character of the cattle raised on these ranches, which are in the alfalfa district of Argentina. These ranches are typical of the establishments of the progressive cattle raisers.

Argentina for many years has been importing the best breeding cattle and sheep from Great Britain, and to-day has some of the finest types in the world. A visit was made to the National Live Stock Show at Palermo given by the Argentine Rural Society, also the fair at Rosario given by the Rural Society of the Province of Santa Fe. At Palermo the entries comprised 2,438 animals, including 1,334 cattle, 270 horses, 672 sheep, 151 swine, and 11 goats, besides 882 fowls. Most of the animals were pedigreed stock. A splendid example of the animals exhibited at Palermo is shown in Plate L, fig. 2. In order to avoid any possibility of favoritism, the judges for the show at Palermo were all brought from Europe for the special purpose of judging at this show.

It is the practice in Argentina for cattle growers to pay their taxes upon cattle at the time of selling them. This seems to be a fairer arrangement than to require stock owners to pay the tax on growing cattle from year to year.

ANIMAL DISEASES IN ARGENTINA.

Coccidiosis¹ and actinobacillosis² are quite common diseases among live stock in Argentina, and foot-and-mouth disease is also common, at some periods extending over a large section of the country. Tuberculosis is not prevalent except among dairy cows, work oxen, and bulls. Screw worms are a very common affliction and require close attention during the summer months. The bloating of cattle from alfalfa is not considered a very serious menace, most ranches keeping rock salt available for the cattle at all times and some placing this in their drinking troughs. When bloating occurs, the usual relief is furnished by puncturing the rumen with a long sheath knife, which all "gauchos" (cow-boys) carry in the belt.

URUGUAY.

Uruguay has a good grade of cattle, but in general they are not equal to those in the alfalfa region of Argentina. The country, although very small in comparison with the neighboring Republics of Argentina and Brazil, nevertheless has an area of 72,210 square miles, a large proportion of which is well watered and naturally suited for stock raising, which is the principal industry. Furthermore, the southern part of the country is bounded by the River Plate, upon the other shore of which is Argentina, and in this vicinity are situated most of the great meat packing and exporting establishments. The Uruguayan Government, also, has in recent years been making a determined bid for a share of the export trade. It is therefore highly probable that the production of meat for the foreign trade will increase both in quantity and quality. Some examples of improved animals are seen in Plates LI, LII, and LIII.

¹ Coccidiosis is an infection of the intestinal tract by minute animal parasites known as coccidia.

² Actinobacillosis is a disease with lesions somewhat similar in appearance to those of lumpy jaw (actinomycosis). It is caused by a bacillus, while actinomycosis is caused by a fungus.

The following tables show the extent of the Uruguayan meat trade for a series of years:

Animals slaughtered and meat produced at frigorificos in Uruguay.

Year.	Cattle.	Sheep.	Frozen beef.	Frozen mutton.	Other frozen meats.
			<i>Kilos.</i>	<i>Kilos.</i>	<i>Kilos.</i>
1905.....	3,982	72,421	1,006,717	1,644,158	98,773
1906.....	4,093	93,689	1,066,352	2,154,743	118,465
1907.....	12,104	117,400	3,170,248	2,873,722	209,837
1908.....	21,856	143,099	5,749,128	3,205,419	318,260
1909.....	26,711	150,358	6,973,571	3,353,005	367,623
1910.....	34,127	241,418	8,634,888	5,552,783	500,754
1911.....	23,231	288,465
1912.....	68,481	333,544
1913 (first half).....	69,512	258,094

CURED OR SALTED BEEF ("TASAJO").

South American countries produce and export considerable quantities of cured or salted beef, known as "tasajo" or "jerked beef," much of which goes to Central America and Cuba. As an example of the importance of this industry, statistics of cattle slaughtered at the "saladeros" (salting establishments) of Uruguay are given in the following table:

Cattle slaughtered at Uruguayan saladeros.

Year.	Cattle.	Year.	Cattle.	Year.	Cattle.	Year.	Cattle.
1892.....	480,200	1898.....	496,700	1904.....	685,400	1910.....	609,390
1893.....	877,400	1899.....	684,300	1905.....	440,800	1911.....	446,000
1894.....	640,500	1900.....	597,500	1906.....	550,000	1912.....	577,31
1895.....	712,200	1901.....	512,000	1907.....	548,800	1913 (first	
1896.....	518,900	1902.....	557,500	1908.....	467,490	half)....	178,274
1897.....	570,400	1903.....	544,600	1909.....	544,900		

BRAZIL.

In Brazil observations were made in the cities of São Paulo, Rio de Janeiro, and Santos, and also on a cattle ranch in the interior.

The cattle of Brazil are not of such good quality as those of Argentina and Uruguay, and the stock is largely mixed



FIG. 1.—SHORTHORN BULL.



FIG. 2.—HEREFORD BULL.

PRIZE CATTLE AT STOCK SHOW IN URUGUAY.



FIG. 1.—PRIZE ABERDEEN-ANGUS CALF.



FIG. 2.—CHAMPION MIDDLE WHITE YORKSHIRE BOAR.
LIVE STOCK IN URUGUAY.



PRIZE SHEEP AT STOCK SHOW IN URUGUAY.



FIG. 1.—BRAZILIAN CATTLE FOR SLAUGHTER AT MUNICIPAL ABATTOIR, SÃO PAULO, BRAZIL.



FIG. 2.—SHORTHORN BULLS IMPORTED FROM THE UNITED STATES BY THE BRAZIL LAND, CATTLE, AND PACKING COMPANY.

CATTLE IN BRAZIL.

with the zebu or East Indian cattle. This zebu strain is very readily seen in most of the Brazilian cattle, and may be observed in some of the animals shown in Plate LIV, figure 1.

The ranch referred to is owned by the Brazil Land, Cattle & Packing Co., and is situated in the Province of Parana. This company has imported several hundred pure-bred Shorthorn and Hereford bulls and cows for the purpose of improving its cattle. These imported cattle were all immunized against Texas fever before leaving the United States, but besides this disease, which exists in Brazil as in the southern part of the United States, there is also said to be prevalent another disease very similar to Texas fever, known as anaplasmosis, which is also caused by a blood parasite transmitted by ticks. The immunization that the cattle received against Texas fever was not sufficient to protect them also against this other disease. Foot-and-mouth disease has also been quite prevalent at different times in Brazil. The imported cattle seem to have regained their vigor and are now in thriving condition. Some of the cattle on this ranch are shown in Plate LIV, figure 2.

There is no Federal meat inspection in Brazil, and no fresh meat is exported. The more important cities, however, have municipal abattoirs with inspection. At these abattoirs the owners of live stock are required to pay fees for slaughter and inspection. The municipality owns the abattoir and employs the butchers and inspectors. Rio de Janeiro has a fine municipal abattoir, recently completed, at which all of the slaughtering for the city is done.

Incidentally, there was seen at São Paulo the Government institute where snake venom is prepared for the treatment of persons bitten by venomous snakes.

PARAGUAY.

Paraguay exports no cattle or fresh meats. It has several "saladeros" (salting establishments producing "tasajo" or "jerked beef") and one extract and canning establishment. There is a good prospect of its becoming a cattle country for the grosser breeds of cattle.

STEAMSHIP TRANSPORTATION TO SOUTH AMERICA.

There is but one steamship company plying between Argentina and New York, namely, the Lamport & Holt Line, which at present has five vessels with a biweekly service. Two of these vessels are now equipped with refrigerator beef boxes, and it is understood that some of the others are to be likewise equipped. It was also said that this line would shortly acquire three vessels from the Nelson Line which are already equipped with refrigerators and which have been plying between South America and England.

Since many of the trans-Atlantic steamers are already equipped with refrigerator boxes, it would be very easy to supply United States markets with South American meats by transshipment by way of England, although this would probably call for a somewhat higher rate than direct shipments to the United States.

During 1912-13, according to the report of the Argentine Commission to the International Refrigeration Congress, there were 91 steamships equipped with refrigerating facilities and engaged in transporting chilled and frozen meat from Argentina to England. These ships have a storage capacity approximating 20,000,000 cubic feet, which is equivalent to space for between 300,000,000 and 400,000,000 pounds of meat.

Freight on the refrigerator steamers from Argentina to England is about 1 cent a pound.

THE SUPPLY OF CATTLE AND SHEEP IN SOUTH AMERICA.

The latest authentic statistics of the number of cattle and sheep in the principal stock-raising countries of South America are as follows:

Country.	Cattle.	Sheep.
Argentina (1908 census).....	29, 116, 625	67, 211, 754
Argentina (1912).....	29, 016, 000	¹ 80, 401, 486
Uruguay (1908 census).....	8, 192, 802	26, 286, 206
Brazil (estimated).....	25, 000, 000
Paraguay (estimated).....	5, 500, 000	214, 080

¹ The estimate for sheep is for 1911.

For comparison the number of cattle and sheep in certain other countries of the world is given below:

Country.	Cattle.	Sheep.
North America:		
United States (1913).....	58,396,000	51,873,000
Canada (1912).....	7,103,702	2,393,950
Mexico (1902).....	5,142,457	3,424,430
Europe:		
United Kingdom (1912).....	11,909,469	28,951,469
France (1911).....	14,552,430	16,425,330
Germany (1912).....	20,158,738	5,787,848
Australasia:		
Australia (1911).....	11,358,977	92,897,368
New Zealand (1911).....	2,020,171	23,996,126

The proportion of cattle to population in various countries is shown in the following table:

Proportion of cattle to population and estimated surplus in principal countries.

Country.	Population.	Cattle per head of population.	Approximate annual surplus (+) or deficiency (-)¹.
South America:			
Argentina (1910).....	7,123,663	4.04	+4,739,596
Uruguay (1906).....	1,094,686	7.48	+1,482,126
Brazil (estimated).....	21,580,000	1.16	+1,917,000
Paraguay (estimated).....	800,000	6.87	+ 985,700
North America:			
United States (1912).....	95,410,503	.61	-1,952,872
Canada (1911).....	7,204,772	.99	+ 392,487
Mexico (1910).....	15,063,207	.34	- 477,830
Europe:			
United Kingdom (1911).....	45,365,599	.26	-4,098,906
France (1911).....	39,601,509	.37	-1,049,665
Germany (1910).....	64,925,993	.31	-2,460,851
Australasia:			
Australia (1911).....	4,918,707	2.31	+1,569,123
New Zealand (1911).....	1,021,066	1.97	+ 112,300

¹ This column is calculated on the basis of an annual increase of 20 per cent on the total cattle in each country, and on an annual allowance for home consumption of one-seventh of an animal per capita for all countries except Mexico, France, and Germany, for which the allowance is reduced to one-tenth.

THE FUTURE SUPPLY IN SOUTH AMERICA.

During the early part of the year there was considerable discussion in Argentina, Uruguay, and Brazil regarding the slaughtering of cows and calves and its effect in decreasing

the number of cattle. Many suggested that the slaughter of cows and calves be prohibited by law in order that the number of cattle might be increased. Several statements appeared in the press that Argentina and Uruguay had passed laws prohibiting the slaughter of female cattle. It appears, however, that this was not correct, but the subject was considered by the legislature of Argentina, and a committee was appointed by the Rural Society to investigate the matter. This committee reported that the increase in price which stock raisers were receiving for their cattle had produced the effect of stopping the slaughter of female cattle. On account of this increase in the price of cattle many are now converting the grain lands into alfalfa pasture lands as a means for increasing the number of cattle. No action was taken by the legislature, as it was believed that trade conditions would regulate the matter.

The export duty on live cattle from Uruguay was increased so as to avoid any depletion of the herds of that country.

In the State of São Paulo, Brazil, the legislature passed a law placing an export tax upon female cattle shipped out of that State, but providing that when such cattle were replaced by pure-bred cattle the tax was very much less.

While statistics show that Argentina is already slaughtering up to the limit of its present stock of cattle, that country has such great resources for cattle raising that it is easily possible for the stock raisers to bring about a large increase in the meat output if present prices are maintained, which, with the opening of the United States market, seems very probable.

The absence of American banks in these South American countries, and the lack of an American line of steamers, are handicaps to commerce between the United States and South America. The establishment of such banking and transportation facilities would probably be strong factors in promoting closer trade relations.

The author wishes to acknowledge the courtesy and assistance received from Hon. John W. Garrett, minister to Argentina, and Mr. Bartleman, Dr. Goding, and Mr. Lay, consular officers of the United States stationed, respectively, at Buenos Aires, Montevideo, and Rio de Janeiro.

APPENDIX.

AGRICULTURAL COLLEGES IN THE UNITED STATES.¹

College instruction in agriculture is given in the colleges and universities receiving the benefits of the acts of Congress of July 2, 1862, August 30, 1890, and March 4, 1907, which are now in operation in all the States and Territories except Alaska. The total number of these institutions is 68, of which 65 maintain courses of instruction in agriculture. In 23 States the agricultural colleges are departments of the State universities. In 16 States and Territories separate institutions having courses in agriculture are maintained for the colored race. All of the agricultural colleges for white persons and several of those for negroes offer four-year courses in agriculture and its related sciences leading to bachelors' degrees, and many provide for graduate study. About 60 of these institutions also provide special, short, or correspondence courses in the different branches of agriculture, including agronomy, horticulture, animal husbandry, poultry raising, cheese making, dairying, sugar making, rural engineering, farm mechanics, and other technical subjects. Officers of the agricultural colleges engage quite largely in conducting farmers' institutes and various other forms of college extension. The agricultural experiment stations, with very few exceptions, are departments of the agricultural colleges. The total number of persons engaged in the work of education and research in the land-grant colleges and the experiment stations in 1913 was 7,651, the number of students (white) in interior courses in the colleges of agriculture and mechanic arts, 47,216; the total number of students in the whole institutions, 88,408;² the number of students (white) in the four-year college courses in agriculture, 12,462; the total number of students in the institutions for negroes, 8,561, of whom 1,795 were enrolled in agricultural courses. With a few exceptions, each of these colleges offers free tuition to residents of the State in which it is located. In the excepted cases scholarships are open to promising and energetic students, and in all opportunities are found for some to earn part of their expenses by their own labor. The expenses are from \$125 to \$300 for the school year.

Agricultural colleges in the United States.

State or Territory.	Name of institution.	Location.	President.
Alabama.....	Alabama Polytechnic Institute.....	Auburn.....	C. C. Thach.
	Agricultural School of the Tuskegee Normal and Industrial Institute.	Tuskegee Institute.....	B. T. Washington.
	Agricultural and Mechanical College for Negroes.	Normal.....	W. S. Buchanan.
Arizona.....	University of Arizona.....	Tucson.....	Arthur H. Wilds.
Arkansas.....	College of Agriculture of the University of Arkansas.	Fayetteville.....	Martin Nelson. ³
	Branch Normal College.....	Pine Bluff.....	F. T. Venegar.
California.....	College of Agriculture of the University of California.	Berkeley.....	T. F. Hunt. ³
Colorado.....	The State Agricultural College of Colorado.	Fort Collins.....	C. A. Lory.
Connecticut.....	Connecticut Agricultural College....	Storrs.....	C. L. Beach.
Delaware.....	Delaware College.....	Newark.....	G. A. Harter.
	State College for Colored Students....	Dover.....	W. C. Jason.
Florida.....	College of Agriculture of the University of Florida.	Gainesville.....	J. J. Vernon. ³
	Florida Agricultural and Mechanical College for Negroes.	Tallahassee.....	N. B. Young.
Georgia.....	Georgia State College of Agriculture..	Athens.....	A. M. Soule.
	Georgia State Industrial College.....	Savannah.....	R. R. Wright.
Hawaii.....	College of Hawaii.....	Honolulu.....	J. S. Donaghoo. ⁴

¹ Including only institutions established under the land-grant act of July 2, 1862.

² Not including students in correspondence courses and extension schools.

³ Dean.

⁴ Acting president.

Agricultural colleges in the United States—Continued.

State or Territory.	Name of institution.	Location.	President.
Idaho.....	College of Agriculture of the University of Idaho.	Moscow.....	W. L. Carlyle. ¹
Illinois.....	College of Agriculture of the University of Illinois.	Urbana.....	E. Davenport. ¹
Indiana.....	School of Agriculture of Purdue University.	La Fayette.....	J. H. Skinner. ¹
Iowa.....	Iowa State College of Agriculture and Mechanic Arts.	Ames.....	R. A. Pearson.
Kansas.....	Kansas State Agricultural College.	Manhattan.....	H. J. Waters.
Kentucky.....	The College of Agriculture of the State University. The Kentucky Normal and Industrial Institute for Colored Persons.	Lexington.....	J. H. Kastle. ¹
Louisiana.....	Louisiana State University and Agricultural and Mechanical College. Southern University and Agricultural and Mechanical College of the State of Louisiana.	Frankfort.....	G. P. Russell.
Maine.....	College of Agriculture of the University of Maine.	Baton Rouge.....	T. D. Boyd.
Maryland.....	Maryland Agricultural College..... Princess Anne Academy, Eastern Branch of the Maryland Agricultural College.	Scotland Heights, Baton Rouge.	J. S. Clark.
Massachusetts.....	Massachusetts Agricultural College. Massachusetts Institute of Technology. ²	Orono.....	R. J. Aley.
Michigan.....	Michigan Agricultural College.....	College Park.....	H. J. Patterson.
Minnesota.....	College of Agriculture of the University of Minnesota.	Princess Anne.....	T. H. Klah.
Mississippi.....	Mississippi Agricultural and Mechanical College. Alcorn Agricultural and Mechanical College.	Amherst.....	K. L. Butterfield.
Missouri.....	College of Agriculture of the University of Missouri. School of Mines and Metallurgy of the University of Missouri. ² Lincoln Institute.....	Boston.....	R. C. Maciaurin.
Montana.....	Montana State College of Agriculture and Mechanic Arts.	East Lansing.....	J. L. Snyder.
Nebraska.....	College of Agriculture of the University of Nebraska.	College of Agriculture of the University Farm, St. Paul.	A. F. Woods. ¹
Nevada.....	College of Agriculture of the University of Nevada.	Agricultural College.....	G. R. Hightower.
New Hampshire.....	New Hampshire College of Agriculture and the Mechanic Arts.	Alcorn.....	J. A. Martin.
New Jersey.....	Rutgers Scientific School (the New Jersey State College for the Benefit of Agriculture and the Mechanic Arts).	Columbia.....	F. B. Mumford. ¹
New Mexico.....	New Mexico College of Agriculture and Mechanic Arts.	Rolla.....	L. E. Young. ²
New York.....	New York State College of Agriculture.	Jefferson City.....	B. F. Allen.
North Carolina.....	The North Carolina College of Agriculture and Mechanic Arts. The Agricultural and Mechanical College for the Colored Race.	Bozeman.....	Jas. M. Hamilton.
North Dakota.....	North Dakota Agricultural College.	Lincoln.....	E. A. Burnett. ¹
Ohio.....	College of Agriculture of Ohio State University.	Reno.....	J. E. Stubbs.
Oklahoma.....	Oklahoma Agricultural and Mechanical College.	Durham.....	E. T. Fairchild.
Oregon.....	Agricultural and Normal University. Oregon State Agricultural College.	New Brunswick.....	W. H. S. Demarest.
Pennsylvania.....	The Pennsylvania State College.	State College.....	George E. Ladd.
Porto Rico.....	College of Agriculture of the University of Porto Rico.	Ithaca.....	W. A. Stocking, jr. ⁴
Rhode Island.....	Rhode Island State College.....	West Raleigh.....	D. H. Hill.
South Carolina.....	The Clemson Agricultural College of South Carolina. The Colored Normal, Industrial, Agricultural and Mechanical College of South Carolina.	Greensboro.....	J. B. Dudley.
South Dakota.....	South Dakota State College of Agriculture and Mechanic Arts.	Agricultural College.....	J. H. Worst.
Tennessee.....	College of Agriculture, University of Tennessee.	Columbus.....	H. C. Price. ¹
		Stillwater.....	J. H. Connell.
		Langston.....	I. E. Page.
		Corvallis.....	W. J. Kerr.
		State College.....	Edwin E. Sparks.
		Mayaguez.....	R. I. Smith. ⁴
		Kingston.....	Howard Edwards.
		Clemson College.....	W. M. Riggs.
		Orangeburg.....	R. S. Wilkinson.
		Brookings.....	G. L. Brown. ⁵
		Knoxville.....	Brown Ayres.

¹ Dean. ² Does not maintain courses in agriculture. ³ Director. ⁴ Acting dean. ⁵ Acting president.

Agricultural colleges in the United States—Continued.

State or Territory.	Name of institution.	Location.	President.
Texas.....	Agricultural and Mechanical College of Texas.	College Station.....	Charles Puryear. ¹
	Prairie View State Normal and Industrial College.	Prairie View.....	E. L. Blackshear.
Utah.....	The Agricultural College of Utah....	Logan.....	J. A. Whitsoe.
Vermont.....	College of Agriculture of the University of Vermont.	Burlington.....	J. L. Hills. ²
Virginia.....	The Virginia Agricultural and Mechanical College and Polytechnic Institute.	Blacksburg.....	J. D. Eggleston.
	The Hampton Normal and Agricultural Institute.	Hampton.....	H. B. Frisell.
Washington.....	State College of Washington.....	Pullman.....	E. A. Bryan.
West Virginia.....	College of Agriculture of West Virginia University.	Morgantown.....	E. D. Sanderson. ³
	The West Virginia Colored Institute.	Institute.....	Byrd Prillerman.
Wisconsin.....	College of Agriculture of the University of Wisconsin.	Madison.....	H. L. Russell. ²
Wyoming.....	College of Agriculture, University of Wyoming.	Laramie.....	C. A. Duniway.

¹ Acting president.

² Dean.

AGRICULTURAL EXPERIMENT STATIONS OF THE UNITED STATES, THEIR LOCATIONS AND DIRECTORS.

Alabama (College), Auburn: J. F. Duggar.
 Alabama (Canebrake), Uniontown: L. H. Moore.
 Alabama (Tuskegee), Tuskegee Institute: G. W. Carver.
 Alaska, Sitka (Rampart, Kodiak, and Fairbanks): C. C. Georgeson.³
 Arizona, Tucson: R. H. Forbes.
 Arkansas, Fayetteville: Martin Nelson.
 California, Berkeley: T. F. Hunt.
 Colorado, Fort Collins: C. P. Gillette.
 Connecticut (State), New Haven: E. H. Jenkins.
 Connecticut (Storrs), Storrs.....
 Delaware, Newark: Harry Hayward.
 Florida, Gainesville: P. H. Rolfs.
 Georgia, Experiment: R. J. H. DeLoach.
 Guam:¹ J. B. Thompson.¹
 Hawaii (Federal), Honolulu: E. V. Wilcox.¹
 Hawaii (Sugar Planters'), Honolulu: H. P. Agee.
 Idaho, Moscow: W. L. Carlyle.
 Illinois, Urbana: E. Davenport.
 Indiana, La Fayette: Arthur Goss.
 Iowa, Ames: C. F. Curtis.
 Kansas, Manhattan: W. M. Jardine.
 Kentucky, Lexington: J. H. Kastle.
 Louisiana (Sugar), New Orleans
 Louisiana (State), Baton Rouge
 Louisiana (North), Calhoun.....
 Louisiana (Rice), Crowley.....
 Maine, Orono: C. D. Woods.
 Maryland, College Park: H. J. Patterson.
 Massachusetts, Amherst: W. P. Brooks.
 Michigan, East Lansing: R. S. Shaw.
 Minnesota, University Farm, St. Paul: A. F. Woods.
 Mississippi, Agricultural College: E. R. Lloyd.

Missouri (College), Columbia: F. B. Mumford.
 Missouri (Fruit), Mountain Grove: Paul Evans.
 Montana, Bozeman: F. B. Linfield.
 Nebraska, Lincoln: E. A. Burnett.
 Nevada, Reno: S. B. Doten.
 New Hampshire, Durham: J. C. Kendall.
 New Jersey (State), New Brunswick
 New Jersey (College), New Brunswick } J. G. Lipman.
 New Mexico, State College: Fabian Garcia.
 New York (State), Geneva: W. H. Jordan.
 New York (Cornell), Ithaca: W. A. Stocking, jr.³
 North Carolina (College), West Raleigh: B. W. Kilgore.
 North Carolina (State), Raleigh..... }
 North Dakota, Agricultural College: T. P. Cooper.
 Ohio, Wooster: C. E. Thorne.
 Oklahoma, Stillwater: L. L. Lewis.³
 Oregon, Corvallis: ———.
 Pennsylvania, State College: R. L. Watts.
 Pennsylvania (Institute of Animal Nutrition), State College: H. P. Armsby.
 Porto Rico (Federal), Mayaguez: D. W. May.¹
 Porto Rico (Sugar), Rio Piedras: J. T. Crawley.
 Rhode Island, Kingston: B. L. Hartwell.
 South Carolina, Clemson College: J. N. Harper.
 South Dakota, Brookings: J. W. Wilson.
 Tennessee, Knoxville: H. A. Morgan.
 Texas, College Station: B. Youngblood.
 Utah, Logan: E. D. Ball.
 Vermont, Burlington: J. L. Hills.
 Virginia (College), Blacksburg: S. W. Fletcher.
 Virginia (Truck), Norfolk: T. C. Johnson.
 Washington, Pullman: I. D. Cardiff.
 West Virginia, Morgantown: E. D. Sanderson.
 Wisconsin, Madison: H. L. Russell.
 Wyoming, Laramie: H. G. Knight.

¹ Special agent in charge.

² Address: Island of Guam, via San Francisco.

³ Acting director.

STATE OFFICIALS IN CHARGE OF AGRICULTURE.

- Alabama:** Commissioner of Agriculture, Montgomery.
- Alaska:** Special Agent in Charge of Experiment Stations, Sitka.
- Arizona:** Director of Experiment Station, Tucson.
- Arkansas:** Commissioner of Agriculture, Little Rock.
- California:** Secretary of State Board of Agriculture, Sacramento.
- Colorado:** Secretary of State Board of Agriculture, Fort Collins.
- Connecticut:** Secretary of State Board of Agriculture, Hartford.
- Delaware:** Secretary of State Board of Agriculture, Dover.
- Florida:** Commissioner of Agriculture, Tallahassee.
- Georgia:** Commissioner of Agriculture, Atlanta.
- Hawaii:** Secretary of Territorial Board of Agriculture, Honolulu.
- Idaho:** Commissioner of Immigration, Labor, and Statistics, Boise.
- Illinois:** Secretary of State Board of Agriculture, Springfield.
- Indiana:** Secretary of State Board of Agriculture, Indianapolis.
- Iowa:** Secretary of State Board of Agriculture, Des Moines.
- Kansas:** Secretary of State Board of Agriculture, Topeka.
- Kentucky:** Commissioner of Agriculture, Frankfort.
- Louisiana:** Commissioner of Agriculture, Baton Rouge.
- Maine:** Commissioner of Agriculture, Augusta.
- Maryland:** Director of Experiment Station, College Park.
- Massachusetts:** Secretary of State Board of Agriculture, Boston.
- Michigan:** Secretary of State Board of Agriculture, East Lansing.
- Minnesota:** Secretary of State Agricultural Society, St. Paul.
- Mississippi:** Commissioner of Agriculture, Jackson.
- Missouri:** Secretary of State Board of Agriculture, Columbia.
- Montana:** Commissioner of Agriculture, Helena.
- Nebraska:** Secretary of State Board of Agriculture, Lincoln.
- Nevada:** Secretary of State Board of Agriculture, Carson City.
- New Hampshire:** Secretary of State Board of Agriculture, Concord.
- New Jersey:** Secretary of State Board of Agriculture, Trenton.
- New Mexico:** Director of Experiment Station, Agricultural College.
- New York:** Commissioner of Agriculture, Albany.
- North Carolina:** Commissioner of Agriculture, Raleigh.
- North Dakota:** Commissioner of Agriculture, Bismarck.
- Ohio:** Secretary of State Board of Agriculture, Columbus.
- Oklahoma:** President of State Board of Agriculture, Oklahoma.
- Oregon:** Secretary of State Board of Agriculture, Salem.
- Pennsylvania:** Secretary of Agriculture, Harrisburg.
- Philippine Islands:** Director of Agriculture, Manila.
- Porto Rico:** Director of Experiment Station, Mayaguez.
- Rhode Island:** Secretary of State Board of Agriculture, Providence.
- South Carolina:** Commissioner of Agriculture, Columbia.
- South Dakota:** Secretary of State Board of Agriculture, Huron.
- Tennessee:** Commissioner of Agriculture, Nashville.
- Texas:** Commissioner of Agriculture, Austin.
- Utah:** Director of Experiment Station, Logan.
- Vermont:** Commissioner of Agriculture, Plainfield.
- Virginia:** Commissioner of Agriculture, Richmond.
- Washington:** Director of Experiment Station, Pullman.
- West Virginia:** Secretary of State Board of Agriculture, Charleston.
- Wisconsin:** Secretary of State Board of Agriculture, Madison.
- Wyoming:** Director of Experiment Station, Laramie.

STATISTICS OF THE PRINCIPAL CROPS.

[Figures furnished by the Bureau of Statistics, Department of Agriculture, except where otherwise stated. All prices on gold basis.]

CORN.

TABLE 1.—Corn crop of countries named, 1911-1913.

Country.	Area.			Production.		
	1911	1912	1913	1911	1912	1913
NORTH AMERICA.						
United States.....	<i>Acres.</i> 105,825,000	<i>Acres.</i> 107,083,000	<i>Acres.</i> 105,820,000	<i>Bushels.</i> 2,531,488,000	<i>Bushels.</i> 3,124,746,000	<i>Bushels.</i> 2,446,988,000
Canada:						
Ontario.....	298,000	279,000	260,000	18,467,000	16,406,000	16,182,000
Quebec.....	23,000	19,000	18,000	712,000	476,000	586,000
Other.....	(¹)	(¹)	(¹)	6,000	8,000	5,000
Total Canada.....	321,000	298,000	278,000	19,185,000	16,950,000	16,773,000
Mexico.....	* 13,875,000	(²)	(²)	190,000,000	190,000,000	190,000,000
Total.....				2,740,673,000	3,331,696,000	2,653,761,000
SOUTH AMERICA.						
Argentina.....	7,945,000	8,458,000	9,464,000	27,675,000	295,849,000	196,642,000
Chile.....	46,000	56,000	(³)	1,221,000	1,527,000	1,200,000
Uruguay.....	498,000	591,000	(³)	3,643,000	8,000,000	4,000,000
Total.....				32,539,000	305,376,000	201,842,000
EUROPE.						
Austria-Hungary:						
Austria.....	748,000	752,000	705,000	11,856,000	15,053,000	13,280,000
Hungary proper.....	6,090,000	6,022,000	6,129,000	137,423,000	176,694,000	182,069,000
Croatia-Slavonia.....	1,024,080	1,065,000	1,882,000	24,006,000	24,166,000	24,000,000
Bosnia-Herzegovina.....	510,000	549,000	805,000	8,416,000	8,555,000	7,559,000
Total Austria-Hungary.....	8,372,000	8,888,000	9,521,000	181,701,000	224,468,000	226,908,000
Bulgaria.....	1,562,000	(³)	(³)	30,589,000	30,000,000	30,000,000
France.....	1,049,000	1,177,000	(³)	16,860,000	26,733,000	22,000,000
Italy.....	4,068,000	3,988,000	3,888,000	93,680,000	98,668,000	106,388,000
Portugal.....	(³)	(³)	(³)	15,000,000	15,060,000	15,000,000
Roumania.....	5,153,000	5,138,000	5,305,000	110,712,000	103,921,000	118,104,000
Russia:						
Russia proper.....	3,177,000	3,393,000	67,842,000	62,904,000
Northern Caucasia.....	759,000	662,000	14,087,000	16,704,000
Total Russia.....	* 3,936,000	4,055,000	* 4,233,000	81,929,000	79,608,000	* 72,870,000
Serbia.....	1,443,000	1,446,000	1,445,000	26,531,000	22,833,000	23,621,000
Spain.....	1,145,000	1,149,000	1,105,000	28,730,000	25,069,000	25,140,000
Total.....				585,732,000	623,300,000	642,031,000
ASIA.						
British India (including native States).....	6,312,000	(³)	(³)	(³)	(³)	(³)
Japan.....	132,080	138,000	(³)	3,550,000	(³)	(³)
Philippine Islands.....	747,000	840,000	988,000	5,283,000	7,810,000	10,224,000

¹ Less than 500 acres.

² Estimate for 1910.

³ No official statistics.

* Includes 10 governments of Asiatic Russia.

CORN—Continued.

TABLE 1.—Corn crop of countries named, 1911–1913—Continued.

Country.	Area.			Production.		
	1911	1912	1913	1911	1912	1913
AFRICA.						
	<i>Acres.</i>	<i>Acres.</i>	<i>Acres.</i>	<i>Bushels.</i>	<i>Bushels.</i>	<i>Bushels.</i>
Algeria.....	39,000	31,000	24,000	554,000	374,000	394,000
Egypt.....	1,840,000	1,903,000	(¹)	67,903,000	60,857,000	57,500,000
Union of South Africa.....	(¹)	(¹)	(¹)	30,830,000	* 30,830,000	* 30,830,000
Total.....				99,287,000	92,061,000	88,794,000
AUSTRALASIA.						
Australia:						
Queensland.....	181,000	154,000	118,000	4,601,000	3,752,000	2,604,000
New South Wales.....	213,000	168,000	176,000	7,833,000	4,649,000	5,112,000
Victoria.....	20,000	18,000	20,000	1,013,000	818,000	738,000
Western Australia.....			(²)	1,000		
South Australia.....	1,000	(²)	(¹)	7,000	2,000	166,000
Total Australia.....	415,000	340,000	315,000	13,456,000	9,221,000	8,620,000
New Zealand.....	13,000	6,000	5,000	478,000	278,000	220,000
Total Australasia.....	428,000	346,000	320,000	13,933,000	9,499,000	8,840,000
Grand total.....				3,481,007,000	4,369,742,000	3,605,442,000

¹ No official statistics.² Census figures of 1911 repeated.³ Less than 500 acres.

TABLE 2.—Total production of corn in countries named in Table 1, 1894–1913.

Year.	Production.	Year.	Production.	Year.	Production.	Year.	Production.
	<i>Bushels.</i>		<i>Bushels.</i>		<i>Bushels.</i>		<i>Bushels.</i>
1894.....	1,671,307,000	1899.....	2,724,100,000	1904.....	3,109,252,000	1909.....	3,563,226,000
1895.....	2,834,750,000	1900.....	2,792,561,000	1905.....	2,461,181,000	1910.....	4,031,630,000
1896.....	2,964,435,000	1901.....	2,366,883,000	1906.....	2,963,645,000	1911.....	3,481,007,000
1897.....	2,587,206,000	1902.....	3,187,311,000	1907.....	3,420,321,000	1912.....	4,369,742,000
1898.....	2,682,619,000	1903.....	3,066,506,000	1908.....	3,608,981,000	1913.....	3,605,422,000

CORN—Continued.

TABLE 3.—Acreage, production, value, and exports of corn, United States, 1849-1913.

NOTE.—Figures in *italics* are census returns; figures in roman are estimates of the Department of Agriculture. Estimates of acres are obtained by applying estimated percentages of increase or decrease to the published numbers of the preceding year, except that a revised base is used for applying percentage estimates whenever new census data are available.

Year.	Acreage.	Average yield per acre.	Production.	Average farm price per bushel Dec.1.	Farm value Dec. 1.	Chicago cash price per bushel, No. 2 ¹				Domestic exports, including corn meal, fiscal year beginning July 1.	Per cent of crop exported.
						December.		Following May.			
						Low.	High.	Low.	High.		
1849.			<i>599,071,000</i>							<i>7,632,860</i>	1.9
1859.			<i>838,783,000</i>							<i>4,448,991</i>	.6
1866.	24,307,000	25.3	867,946,000	47.4	411,451,000	53	62	64	79	16,026,947	1.8
1867.	32,520,000	23.6	768,320,000	57.0	437,770,000	61	65	61	71	12,493,522	1.6
1868.	34,837,000	26.0	906,527,000	46.8	424,057,000	38	58	44	51	8,286,985	.9
1869.	37,103,000	23.6	874,320,000	59.8	522,561,000	56	67	73	85	2,140,487	.2
1869.			<i>760,948,000</i>								
1870.	38,647,000	28.3	1,094,255,000	49.4	540,520,000	41	59	46	52	10,673,553	1.0
1871.	34,091,000	29.1	991,998,000	43.4	430,356,000	36	39	38	43	35,727,010	3.6
1872.	35,527,000	30.8	1,092,719,000	35.3	385,736,000	27	28	34	39	40,154,374	3.7
1873.	39,197,000	23.8	932,274,000	44.2	411,961,000	40	49	49	59	35,985,834	3.9
1874.	41,037,000	20.7	850,148,000	58.4	496,271,000	64	76	53	67	37,025,036	3.5
1875.	44,841,000	29.5	1,321,069,000	36.7	484,675,000	40	47	41	45	50,910,532	3.9
1876.	49,033,000	26.2	1,283,828,000	34.0	436,109,000	40	43	43	56	72,652,611	5.7
1877.	50,399,000	26.7	1,342,558,000	34.8	467,635,000	41	49	35	41	87,192,110	6.1
1878.	51,585,000	26.9	1,388,219,000	31.7	440,281,000	30	32	33	36	87,854,892	6.3
1879.	53,085,000	29.2	1,547,902,000	37.5	580,486,000	39	43½	32½	36½	99,572,329	6.4
1879.			<i>1,754,592,000</i>								
1880.	62,318,000	27.6	1,717,435,000	39.6	679,714,000	35½	42	41½	45	93,648,147	5.5
1881.	64,262,000	18.6	1,194,916,000	63.6	759,482,000	58½	63½	69	76½	44,340,683	3.7
1882.	65,690,000	24.6	1,617,025,000	48.5	783,867,000	49½	61	53½	56½	41,655,653	2.6
1883.	68,302,000	22.7	1,967,067,000	42.4	658,051,000	54½	63½	52½	57	46,258,606	3.0
1884.	69,684,000	25.8	1,796,528,000	35.7	640,736,000	34½	40½	44½	49	52,876,456	2.9
1886.	73,130,000	26.5	1,936,178,000	32.8	635,675,000	36	42½	84½	36½	64,829,617	3.3
1886.	75,694,000	22.0	1,666,441,000	36.6	610,311,000	35½	38	36½	39½	41,868,584	2.5
1887.	72,393,000	20.1	1,456,161,000	44.4	646,107,000	47	51½	54	60	25,360,869	1.7
1888.	75,673,000	26.3	1,967,790,000	34.1	677,562,000	33½	35½	33½	35½	70,841,673	2.6
1889.	78,320,000	27.0	2,112,892,000	28.3	597,919,000	29½	35	32½	35	103,418,709	4.9
1889.			<i>1,182,388,000</i>								
1890.	71,971,000	20.7	1,489,970,000	50.6	754,433,000	47½	53	55	69½	32,041,529	2.2
1891.	76,206,000	27.0	2,060,154,000	40.6	836,439,000	39½	59	40½	100	76,602,285	3.7
1892.	70,627,000	23.1	1,628,464,000	39.4	642,147,000	40	42½	39½	44½	47,121,894	2.9
1893.	72,036,000	22.5	1,619,496,000	36.5	591,626,000	34½	36½	36½	38½	66,489,529	4.1
1894.	62,582,000	19.4	1,212,770,000	45.7	554,719,000	44½	47½	47½	55½	28,585,405	2.4
1896.	82,076,000	26.2	2,151,139,000	26.3	544,986,000	26	26½	27½	29½	101,100,375	4.7
1896.	81,027,000	28.2	2,283,875,000	21.5	491,007,000	22½	23½	23	25½	178,817,417	7.7
1897.	80,096,000	23.8	1,902,968,000	26.3	501,073,000	25	27½	32½	26½	212,055,543	11.1
1898.	77,722,000	24.8	1,924,185,000	28.7	582,023,000	33½	38	32½	34½	177,255,046	9.2
1899.	82,109,000	25.3	2,078,144,000	30.3	629,210,000	30	31½	36	40	213,123,412	10.3
1899.			<i>1,869,384,000</i>								
1900.	83,321,000	25.3	2,106,108,000	35.7	751,220,000	35½	40½	42½	58½	181,406,473	8.6
1901.	91,350,000	16.7	1,522,520,000	60.5	921,556,000	62½	67½	59½	64½	28,028,688	1.3
1902.	94,044,000	26.8	2,523,648,000	40.3	1,017,017,000	43½	47½	44	46	76,639,261	3.0
1903.	98,092,000	25.5	2,244,177,000	42.5	952,869,000	41	43½	47½	50	58,222,061	2.6
1904.	92,322,000	26.8	2,467,481,000	44.1	1,067,461,000	43½	49	48	64½	90,293,483	3.7
1906.	94,011,000	26.8	2,707,994,000	41.2	1,116,697,000	42	50½	47½	50	119,868,833	4.4
1906.	96,738,000	30.3	2,927,416,000	39.9	1,166,626,000	40	46	49½	56	86,368,228	3.9
1907.	99,931,000	25.9	2,592,320,000	51.6	1,336,901,000	57½	61½	67½	82	55,063,860	2.1
1908.	101,788,000	26.2	2,668,551,000	60.6	1,616,145,000	56½	62½	72½	73	67,065,040	1.4
1909.	106,771,000	25.5	2,772,376,000	59.6	1,652,822,000	62½	66	56	63	38,128,498	1.5
1909.			<i>1,558,190,000</i>								
1910.	104,085,000	27.7	2,896,260,000	48.0	1,384,817,000	45½	50	52½	55½	65,614,522	2.3
1911.	106,826,000	23.9	2,531,488,000	61.8	1,565,258,000	68	70	76½	82½	41,797,291	1.7
1912.	107,083,000	29.2	3,124,746,000	48.7	1,520,454,000	47½	54	56½	60	50,780,143	1.6
1913.	106,820,000	23.1	2,446,988,000	69.1	1,692,002,000	64	73½				

¹ Contract since 1908.

² Coincident with "corner."

³ Figures adjusted to census basis.

CORN—Continued.

TABLE 4.—Acreage production, total farm value, and value per acre of corn, by States, 1912 and 1913.

State.	Thousands of acres.		Production (thousands of bushels).		Total value, basis Dec. 1 price (thousands of dollars).		Value (dollars) per acre, basis Dec. 1 price.	
	1913	1912	1913	1912	1913	1912	1913	1912
Maine.....	16	16	608	640	539	480	33.06	30.00
New Hampshire.....	22	23	814	1,058	659	794	29.97	34.50
Vermont.....	45	45	1,665	1,800	1,349	1,236	29.97	28.20
Massachusetts.....	48	47	1,944	2,115	1,652	1,629	34.42	34.65
Rhode Island.....	11	11	402	456	396	491	36.14	34.52
Connecticut.....	61	60	2,348	3,000	1,996	2,310	32.72	38.50
New York.....	527	512	15,029	19,763	12,168	13,634	23.08	27.02
New Jersey.....	275	273	10,862	10,374	8,146	7,054	29.62	25.94
Pennsylvania.....	1,463	1,449	57,057	61,582	41,031	38,797	28.08	26.78
Delaware.....	197	195	6,266	6,630	3,662	3,331	18.58	17.34
Maryland.....	670	670	22,110	24,455	14,372	13,450	21.45	20.08
Virginia.....	1,980	1,980	51,480	47,520	39,125	33,739	19.76	17.04
West Virginia.....	732	725	22,692	24,565	18,154	16,998	24.60	21.97
North Carolina.....	2,835	2,808	55,282	51,106	48,648	43,418	17.16	15.11
South Carolina.....	1,975	1,915	38,512	34,278	37,357	29,136	18.92	15.22
Georgia.....	4,066	3,910	63,023	68,958	57,351	45,894	14.10	11.73
Florida.....	675	655	10,125	8,515	8,302	6,727	12.30	10.27
Ohio.....	2,900	4,075	146,250	174,410	92,138	78,494	28.69	19.26
Indiana.....	4,900	4,947	178,400	199,364	105,840	93,738	21.66	16.93
Illinois.....	10,450	10,658	282,150	426,320	177,764	174,791	17.01	16.40
Michigan.....	1,675	1,625	56,111	55,250	37,696	31,492	22.44	19.35
Wisconsin.....	1,650	1,632	66,321	58,262	40,095	39,714	24.80	18.21
Minnesota.....	2,400	2,266	96,096	78,177	50,890	38,925	21.20	12.76
Iowa.....	9,950	10,047	338,300	422,021	202,960	151,307	20.40	15.85
Missouri.....	7,375	7,622	139,062	248,904	95,506	112,198	12.95	14.72
North Dakota.....	375	323	10,800	8,736	5,616	3,766	14.98	11.48
South Dakota.....	2,640	2,495	67,320	76,347	37,609	28,248	14.26	11.32
Nebraska.....	7,610	7,609	114,150	188,616	74,198	67,568	9.76	8.88
Kansas.....	7,320	7,576	22,424	174,225	18,271	69,680	2.50	9.29
Kentucky.....	3,650	3,600	74,335	106,440	56,867	60,102	15.58	16.72
Tennessee.....	3,350	3,332	68,675	86,298	52,690	53,802	15.78	16.14
Alabama.....	3,300	3,150	55,350	64,180	40,270	42,802	15.40	13.69
Mississippi.....	3,120	3,106	63,000	58,640	48,510	40,356	15.40	12.99
Louisiana.....	1,900	1,805	41,960	32,490	23,186	22,093	16.94	12.24
Texas.....	6,800	7,300	163,200	163,300	133,824	98,112	19.68	13.44
Oklahoma.....	4,750	5,448	52,250	101,878	37,620	41,770	7.92	7.67
Arkansas.....	2,475	2,475	47,025	50,490	36,680	33,623	14.62	13.67
Montana.....	28	24	882	612	679	428	24.26	17.85
Wyoming.....	17	16	493	368	394	236	28.20	14.72
Colorado.....	420	420	6,300	8,736	4,599	4,348	10.95	10.49
New Mexico.....	85	93	1,572	2,063	1,179	1,562	13.88	16.80
Arizona.....	17	16	476	528	334	523	30.80	33.00
Utah.....	10	9	340	270	268	262	26.80	22.60
Nevada.....	1	1	34	30	40	39	40.12	39.49
Idaho.....	14	12	446	394	305	276	21.76	22.96
Washington.....	94	81	962	846	792	651	22.40	21.02
Oregon.....	21	20	598	630	419	472	19.95	23.62
California.....	55	52	1,815	1,924	1,597	1,635	39.04	31.45
United States.....	105,320	107,083	2,446,968	3,124,746	1,692,092	1,520,444	15.99	14.20

CORN—Continued.

TABLE 5.—Yield per acre, and price per bushel of corn, by States.

State.	Yield (bushels) per acre.								Farm price (cents) per bushel.										
	10-year averages.				1910	1911	1912	1913	10-year averages for Dec. 1.				Dec. 1, 1910.	Dec. 1, 1911.	Dec. 1, 1912.	Quarterly, 1913.			
	1870-1879	1880-1889	1890-1899	1900-1909					1870-1879	1880-1889	1890-1899	1900-1909				Mar. 1.	June 1.	Sept. 1.	Dec. 1.
Me.	31.0	32.2	37.1	35.4	46.0	44.0	40.0	38.0	83	75	60	72	71	90	75	66	71	89	87
N. H.	37.8	32.7	37.2	33.1	46.0	45.0	46.0	37.0	82	75	58	70	69	82	76	65	69	82	81
Vt.	37.3	32.6	38.2	34.5	43.0	41.0	40.0	37.0	80	71	56	68	66	80	72	66	71	82	81
Mass.	34.7	31.6	37.6	36.1	45.0	44.0	45.0	40.5	79	74	58	71	70	83	77	68	67	85	85
R. I.	29.6	30.1	31.7	33.0	40.0	40.0	41.5	36.5	83	77	63	79	83	95	89	85	85	105	99
Conn.	29.8	30.1	34.9	36.8	53.2	48.5	50.0	38.5	84	71	58	70	68	83	77	66	68	85	85
N. Y.	33.0	29.8	31.4	31.0	33.3	38.5	38.6	28.5	66	62	52	66	63	77	70	63	69	81	81
N. J.	36.8	30.5	33.0	34.1	36.0	36.6	38.0	39.5	59	59	49	59	60	71	68	64	68	84	75
Pa.	35.7	31.0	32.6	34.4	41.0	44.5	42.5	39.0	57	56	46	59	59	68	63	68	67	81	72
Del.	28.4	19.3	22.5	29.1	31.8	34.0	34.0	31.5	61	47	39	50	62	61	51	54	65	73	59
Md.	25.2	24.2	27.0	32.9	33.5	36.5	33.0		54	49	41	52	58	63	55	56	65	77	65
Va.	20.1	16.8	1.1	22.7	25.5	24.0	24.0	26.0	51	51	43	59	65	73	71	79	79	85	76
W. Va.	28.9	23.4	24.4	27.5	26.0	25.7	33.8	31.0	49	51	48	63	68	77	65	68	76	84	89
N. C.	14.7	12.2	13.0	14.8	18.6	18.4	18.2	19.5	57	59	47	68	76	82	83	83	89	95	88
S. C.	9.4	9.4	9.4	11.6	18.5	18.2	17.9	19.5	30	68	56	76	82	91	86	90	98	102	97
Ga.	11.2	10.4	11.1	11.5	14.5	16.0	13.8	15.5	78	66	54	73	78	83	85	85	97	99	91
Fla.	10.2	9.6	9.7	10.2	13.0	14.6	13.0	15.0	91	76	61	74	85	80	79	87	94	90	82
Ohio.	36.1	30.5	31.4	35.6	36.7	36.6	42.8	37.5	39	43	34	49	46	58	45	49	57	72	63
Ind.	32.6	28.9	31.3	34.7	39.3	36.0	40.3	36.0	34	39	31	43	40	54	42	46	54	70	60
Ill.	30.8	26.8	31.7	34.5	39.1	33.0	40.0	27.0	30	36	30	43	38	55	41	46	55	78	63
Mich.	33.1	28.9	29.0	32.7	32.4	33.0	34.0	33.5	46	46	40	51	53	65	57	52	58	72	67
Wis.	33.1	27.3	30.6	33.2	32.5	36.3	35.7	40.5	40	41	34	48	52	60	51	48	54	65	60
Minn.	32.6	29.9	28.1	29.4	32.7	33.7	34.5	40.0	37	37	31	41	45	53	37	38	49	63	53
Iowa.	34.5	30.6	30.9	32.3	36.3	31.0	43.0	34.0	25	30	27	39	36	53	35	39	56	66	60
Mo.	30.2	27.4	27.4	28.6	33.0	26.0	32.0	17.6	32	35	21	45	44	60	46	48	59	77	74
N. Dak.		25.3	20.8	23.4	14.0	25.0	26.7	28.8		36	36	46	56	60	43	49	58	53	52
S. Dak.		20.1	27.4	25.0	22.0	30.6	25.5			30	39	40	52	37	57	47	60	56	
Nebr.	34.5	32.7	24.5	27.4	25.8	21.0	24.0	15.0	26	25	27	39	36	46	37	43	51	72	65
Kans.	34.3	33.6	21.3	22.4	19.0	14.5	23.0	3.2	32	30	30	42	45	68	40	47	54	81	78
Ky.	29.7	23.8	25.7	29.0	26.0	30.4	20.5		38	44	37	51	48	63	55	61	70	86	76
Tenn.	24.2	20.5	22.0	23.0	25.9	26.8	26.5	20.6	43	45	38	53	56	61	61	65	72	83	77
Ala.	13.9	12.6	12.8	13.5	18.0	18.0	17.2	17.8	70	62	51	69	71	78	79	79	86	96	89
Miss.	15.4	14.3	15.0	15.2	20.5	19.0	18.3	20.0	72	61	49	67	63	72	71	75	89	86	77
La.	17.2	16.0	16.3	17.5	23.6	18.5	18.0	22.0	78	62	51	64	55	70	68	75	82	83	77
Tex.	21.7	18.1	19.0	19.0	20.6	9.5	21.0	24.0	68	56	46	59	63	80	64	69	71	77	82
Okla.			24.2	16.0	6.5	18.7	11.0					44	51	70	41	49	57	77	72
Ark.	24.4	19.8	18.2	18.7	24.0	20.8	20.4	19.0	59	63	43	58	58	72	67	70	77	82	78
Mont.	26.4	25.0	23.2	23.0	26.5	25.5	31.5		79	67	73	95	80	70	92	90	115	115	77
Wyo.		21.2	28.0	10.0	15.0	23.0	29.0			59	66	66	76	64	80	55	62	80	
Colo.	29.2	26.1	18.9	21.2	19.0	24.0	20.8	15.0	190	72	47	59	60	78	50	46	59	70	73
N. Mex.		19.9	21.4	26.4	23.0	24.7	22.4	18.5		76	68	76	90	84	75	77	84	76	75
Ariz.		20.9	20.0	27.1	32.5	30.3	33.0	28.0		80	76	94	110	97	100	120	112	115	110
Utah.		21.0	21.2	26.9	30.3	35.0	30.0	84.0		71	68	74	84	81	75	72	72	85	70
Nev.	30.9	24.4		30.0	30.5	30.0	84.0		135	74			100	90	98		99	101	118
Idaho.		23.3	23.9	28.5	32.0	30.0	32.8	32.0		80	68	65	71	85	70	76	80	67	68
Wash.		24.8	18.0	23.8	28.0	28.5	27.3	28.0		74	58	65	78	79	77	82	92	74	89
Oreg.		29.3	23.8	24.0	25.8	25.5	31.5	28.5		99	72	58	65	80	75	77	69	85	70
Cal.	34.8	28.0	30.5	31.4	37.5	36.0	37.0	33.0		96	70	68	76	80	85	83	87	86	88
U. S.	27.1	24.1	24.1	25.8	27.7	23.9	29.2	23.1	40.5	40.6	34.5	47.6	48.0	61.8	48.7	52.2	60.6	75.4	60.1

1 The Territories.

CORN—Continued.

TABLE 6.—Wholesale price of corn per bushel, 1899–1913.

Date.	New York.		Baltimore.		Cincinnati.		Chicago.		Detroit.		St. Louis.		San Francisco.	
	No. 2 mixed.		Mixed. ¹		No. 2.		Contract. ²		No. 3. ²		No. 2.		No. 1 white (per 100 lbs).	
	Low.	High.	Low.	High.	Low.	High.	Low.	High.	Low.	High.	Low.	High.	Low.	High.
1899.....	36½	45½	34½	43	31½	38	30	38½	32	38	29½	36½	1.05	1.17½
1900.....	39½	52½	36½	48½	32½	47	30½	49½	32½	45	30½	43	1.00	1.30
1901.....	45½	72½	41½	68	38	71½	36	67½	37	70½	35	70	1.10	1.76
1902.....	57	73	43	77	44	69	43½	85	57	70½	40½	69½	1.30	1.65
1903.....	49½	68½	46½	61	40	54½	41	53	40½	56½	39	55	1.17½	1.57½
1904.....	47½	69	49½	58½	45½	58½	42½	59½	42	60	42½	57	1.25	1.55
1905.....	50½	63½	42	65	44½	59½	42	64½	44½	59	41½	58½	1.25	1.65
1906.....	47	61½	45½	58	42	55½	39	54½	43	55	39½	54½		
1907.....	49½	77	47	74½	42	71	39½	66½	43	69½	39	66	1.25	1.60
1908.....	60½	90½	59½	83½	54½	83½	56½	82	53½	83	54½	81½	1.60	1.90
1909.....	66	83	63½	82	57	78	58½	77	59	79	58	77	1.72½	1.95
1910.....	52	74	50	70½	46	69½	45½	68	46	68½	44	63	1.40	1.85
1911.....	53½	81½	48½	79	45½	77½	45½	76	45½	76	43½	77	1.31½	1.80
1912.....	54½	87½	52	87	47	87	47½	83	48	83½	45	85	1.50	1.97½
1913.....														
January....	59	61	52½	55½	48	54	46½	50½	48	50½	45	51	(⁶)	(⁶)
February....	58½	61½	53	55½	50	54	49	51½	49	51½	47½	50½	(⁶)	(⁶)
March.....	57½	61	53½	55½	51	58	50	53½	50	53	49	54½	(⁶)	(⁶)
April.....	59½	64	56½	59½	57	63	54	57	53½	57	54	60	(⁶)	(⁶)
May.....	63½	66½	58½	61½	58½	61½	55½	60	56	59½	56	61	1.45	1.55
June.....	65½	71½	61	65½	59	65	58½	63	58½	62	57	64	1.50	1.55
July.....	67	74½	64½	68	63½	68	60	66½	60½	67	61½	66	1.51½	1.57
August.....	74½	84			69½	81	68½	78½	68½	77	69½	78½	1.56	1.65
September..	77½	87½			74	80	71½	78½	72	78½	72	78	1.83	1.67
October.....	75	80½			70	76	67½	73	71	74	69	74½	1.74	1.66
November....	78½	82			74½	77½	71	74½	69	77½	78½	77	1.72	1.80
December....	77	84½			74½	75	64	73½	64	70	68	82	1.69	1.73
Year.....	57½	87½	52½	68	48	81	46½	78½	48	78½	45	82	1.45	1.87

¹ No. 2 grade, 1899 and 1900.
² No. 2 grade, 1899 to 1908.

² No. 2 grade, 1899 to 1904.
³ No. 2 mixed.

⁶ Nominal.

TABLE 7.—Condition of corn crop, United States, on first of months named, 1895–1913.

Year.	July.	Aug.	Sept.	Oct.	Year.	July.	Aug.	Sept.	Oct.	Year.	July.	Aug.	Sept.	Oct.
1893.....	P.ct.	P.ct.	P.ct.	P.ct.	1900.....	P.ct.	P.ct.	P.ct.	P.ct.	1907.....	P.ct.	P.ct.	P.ct.	P.ct.
1894.....	93.2	87.0	76.7	75.1	1901.....	86.5	87.5	80.6	78.2	1908.....	80.2	82.8	80.2	78.0
1895.....	95.0	69.1	63.4	64.2	1902.....	81.3	54.0	51.7	52.1	1909.....	82.8	82.5	79.4	77.8
1896.....	99.3	102.5	96.4	95.5	1903.....	87.5	86.5	84.3	79.6	1910.....	89.3	84.4	74.6	73.8
1897.....	92.4	96.0	91.0	90.5	1904.....	79.4	78.7	80.1	80.8	1911.....	85.4	79.3	78.2	80.2
1898.....	82.9	84.2	79.3	77.1	1905.....	86.4	87.3	84.6	83.9	1912.....	80.1	69.6	70.3	70.4
1899.....	90.5	87.0	84.1	82.0	1906.....	87.3	89.0	89.5	89.2	1913.....	81.5	80.0	82.1	82.2
1900.....	86.5	80.9	85.2	82.7		87.5	88.0	90.2	90.1		86.9	75.8	68.1	65.8

CORN—Continued.

TABLE 8.—Farm price of corn per bushel on first of each month, by geographical divisions, 1912 and 1913.

Month.	United States.		North Atlantic States.		South Atlantic States.		N. Central States east of Miss. R.		N. Central States west of Miss. R.		South Central States.		Far West-ern States.	
	1913	1912	1913	1912	1913	1912	1913	1912	1913	1912	1913	1912	1913	1912
January.....	Cts. 48.9	Cts. 62.2	Cts. 61.9	Cts. 73.3	Cts. 74.5	Cts. 80.0	Cts. 44.0	Cts. 86.5	Cts. 39.0	Cts. 55.3	Cts. 61.8	Cts. 72.5	Cts. 58.4	Cts. 82.8
February....	50.6	64.6	61.5	73.3	75.9	82.3	46.1	59.3	41.6	57.8	62.2	74.8	61.1	79.2
March.....	52.2	66.6	63.4	75.5	77.2	84.7	47.1	61.5	42.5	58.6	65.7	78.1	65.6	87.7
April.....	53.7	71.1	62.5	78.3	79.4	88.5	48.3	66.0	44.2	63.4	67.0	82.8	65.5	88.4
May.....	56.8	79.4	66.4	83.9	81.7	97.7	51.6	74.5	48.3	71.4	68.8	91.9	62.4	88.2
June.....	60.6	82.5	67.7	88.1	86.0	102.5	55.3	76.6	52.4	73.3	72.1	97.4	67.9	94.9
July.....	63.2	81.1	69.3	88.6	86.0	102.0	59.0	75.4	55.1	71.3	74.0	96.1	68.0	100.0
August.....	65.4	79.3	72.8	86.0	87.9	101.2	61.2	72.6	58.1	69.8	74.8	96.0	67.2	91.9
September..	75.4	77.6	81.6	85.9	91.3	98.5	71.6	73.6	70.7	69.1	82.4	87.3	79.0	85.8
October.....	75.3	70.2	83.6	79.8	90.6	92.8	70.7	67.9	70.4	62.1	83.4	75.7	81.5	66.3
November...	70.7	58.4	78.1	72.5	85.8	82.5	64.1	83.2	66.4	60.1	80.9	66.6	78.9	83.6
December...	69.1	48.7	74.9	66.1	84.2	76.0	62.3	43.6	62.3	38.6	79.1	60.8	77.2	63.3
Average...	60.1	68.3	69.6	78.8	83.5	90.3	53.7	63.9	51.5	59.7	73.1	76.8	68.3	83.2

TABLE 9.—International trade in corn, including corn meal, calendar years 1910–1912.

[The item *maicens* or *maizena* is included as "Corn and corn meal."]

GENERAL NOTE.—Substantially the international trade of the world. It should not be expected that the world export and import totals for any year will agree. Among sources of disagreement are these: (1) Different periods of time covered in the "year" of the various countries; (2) imports received in year subsequent to year of export; (3) want of uniformity in classification of goods among countries; (4) different practices and varying degrees of failure in recording countries of origin and ultimate destination; (5) different practices of recording reexported goods; (6) opposite methods of treating free ports; (7) clerical errors, which, it may be assumed, are not infrequent.

The exports given are domestic exports, and the imports given are imports for consumption as far as it is feasible and consistent so to express the facts. While there are some inevitable omissions, on the other hand, there are some duplications because of reshipments that do not appear as such in official reports. For the United Kingdom import figures refer to imports for consumption, when available, otherwise total imports less exports of "foreign and colonial merchandise." Figures for the United States include Alaska, Porto Rico, and Hawaii.

EXPORTS.

[000 omitted.]

Country.	1910	1911	1912	Country.	1910	1911	1912
Argentina.....	Bush. 104,727	Bush. 4,928	Bush. 190,353	Russia.....	Bush. 17,696	Bush. 52,769	Bush. 30,255
Austria-Hungary.....	1,069	156	38	Servia.....	6,696	4,627	14,627
Belgium.....	7,582	8,846	10,999	United States.....	44,072	63,533	32,649
British South Africa.....	6,517	3,892	3,756	Uruguay.....	192	19	20
Bulgaria.....	4,823	13,980	13,980	Other countries.....	5,660	5,076	25,456
Netherlands.....	5,101	5,939	13,657	Total.....	227,543	224,988	366,923
Roumania.....	23,419	61,233	61,233				

IMPORTS.

Austria-Hungary.....	2,494	7,896	29,108	Netherlands.....	21,512	25,743	38,262
Belgium.....	26,036	24,814	82,021	Norway.....	789	1,019	1,471
British South Africa.....	69	29	114	Portugal.....	518	418	962
Canada.....	10,767	16,440	9,331	Russia.....	181	339	183
Cuba.....	3,002	2,388	2,388	Spain.....	7,526	5,685	6,651
Denmark.....	7,217	11,085	13,809	Sweden.....	277	460	449
Egypt.....	83	227	110	Switzerland.....	3,605	4,059	4,242
France.....	15,355	19,742	23,951	United Kingdom.....	73,487	77,449	88,164
Germany.....	22,663	20,267	44,973	Other countries.....	1,773	3,258	25,296
Italy.....	15,756	15,118	21,283	Total.....	220,917	254,476	336,217
Mexico.....	8,907	9,050	1,548				

¹ Year preceding.

² Preliminary.

WHEAT.

TABLE 10.—Wheat crop of countries named, 1911-1915.

Country.	Area.			Production.		
	1911	1912	1913	1911	1912	1913
NORTH AMERICA.						
United States.....	Acres. 49,543,000	Acres. 45,814,000	Acres. 50,184,000	Bushels. 621,338,000	Bushels. 730,267,000	Bushels. 763,380,000
Canada:						
New Brunswick.....	14,000	13,000	13,000	233,000	236,000	269,000
Ontario.....	968,000	855,000	880,000	19,787,000	17,421,000	19,851,000
Manitoba.....	3,095,000	2,839,000	2,804,000	62,689,000	63,017,000	53,331,000
Saskatchewan.....	5,256,000	5,582,000	5,720,000	109,075,000	106,960,000	121,559,000
Alberta.....	1,640,000	1,590,000	1,512,000	36,602,000	34,303,000	34,372,000
Other.....	128,000	118,000	117,000	2,488,000	2,222,000	2,335,000
Total Canada.....	11,101,000	10,967,000	11,016,000	230,924,000	224,159,000	231,717,000
Mexico.....	(1)	(1)	(1)	12,000,000	12,000,000	10,900,000
Total.....				864,262,000	966,426,000	1,006,067,000
SOUTH AMERICA.						
Argentina.....	15,462,000	17,042,000	17,096,000	145,861,000	166,190,000	198,414,000
Chile.....	968,000	1,093,000	(1)	18,184,000	22,468,000	21,000,000
Uruguay.....	637,000	799,900	816,000	6,009,000	8,767,900	5,461,900
Total.....				170,174,000	197,415,000	224,875,000
EUROPE.						
Austria-Hungary:						
Austria.....	3,908,000	3,114,000	2,998,000	58,865,000	69,712,000	69,123,000
Hungary proper.....	8,364,000	8,748,000	7,700,000	174,899,000	173,328,000	151,348,000
Croatia-Slavonia.....	808,000	833,000	837,000	16,188,000	11,314,000	16,809,000
Boemia-Herzegovina.....	218,000	247,000	320,000	2,941,000	2,993,000	3,837,000
Total Austria-Hungary.....	12,398,000	12,942,000	261,893,000	267,347,000	232,207,000
Belgium.....	390,000	397,000	(1)	15,745,000	15,348,000	15,642,000
Bulgaria.....	2,764,000	2,769,000	(1)	48,296,000	46,000,000	45,600,000
Denmark.....	100,000	134,000	(1)	4,466,000	3,664,000	4,463,000
Finland.....	(1)	(1)	(1)	125,000	130,000	130,000
France.....	15,997,000	16,238,000	16,166,000	315,126,000	336,284,000	321,571,000
Germany.....	4,878,000	4,759,000	4,878,000	149,411,000	160,224,000	171,975,000
Greece.....	(1)	(1)	(1)	8,000,000	7,000,000	7,660,000
Italy.....	11,741,000	11,751,000	11,842,000	192,395,000	165,720,000	214,465,000
Montenegro.....	(1)	(1)	(1)	200,000	200,000	200,000
Netherlands.....	142,000	143,000	140,000	5,511,000	5,604,000	4,773,000
Norway.....	12,000	(1)	(1)	271,000	332,000	325,000
Portugal.....	1,411,000	(1)	(1)	11,850,000	7,500,000	5,500,000
Roumania.....	4,769,000	5,114,000	4,011,000	98,724,000	88,924,000	82,226,000
Russia:						
Russia proper.....	52,557,000	49,581,000	346,372,000	472,390,000
Poland.....	1,265,000	1,248,000	24,120,000	24,626,000
Northern Caucasia.....	9,908,000	9,839,000	76,537,000	126,746,000
Total Russia (European).....	63,720,000	60,668,000	74,512,000	447,038,000	623,762,000	608,567,000
Serbia.....	955,000	956,000	873,000	15,312,000	16,351,000	8,524,000
Spain.....	9,706,000	9,625,000	9,644,000	148,495,000	109,788,000	112,401,000
Sweden.....	251,000	260,000	(1)	7,945,000	7,832,000	7,890,000
Switzerland.....	260,000	(1)	(1)	3,824,000	3,178,000	3,569,000
Turkey (European).....	(1)	(1)	(1)	20,000,000	18,000,000	18,000,000
United Kingdom:						
England.....	1,804,000	1,822,000	1,664,000	60,720,000	54,004,000	53,731,000
Wales.....	38,000	41,000	38,000	1,118,000	1,125,000	1,675,000
Scotland.....	64,000	62,000	60,000	2,786,000	2,471,000	2,335,000
Ireland.....	45,000	45,000	34,000	1,656,000	1,564,000	1,295,000
Total United Kingdom.....	1,951,000	1,970,000	1,796,000	66,280,000	59,162,000	58,436,000
Total.....				1,808,608,000	1,981,236,000	2,278,178,000

1 No data.

2 Census of 1907.

3 Includes 10 governments of Asiatic Russia.

WHEAT—Continued.

TABLE 10.—Wheat crop of countries named, 1911–1913—Continued.

Country.	Area.			Production.		
	1911	1912	1913	1911	1912	1913
ASIA.						
British India, including such native states as report.....	<i>Acres.</i> 30,565,000	<i>Acres.</i> 31,141,000	<i>Acres.</i> 29,569,000	<i>Bushels.</i> 375,629,000	<i>Bushels.</i> 370,515,000	<i>Bushels.</i> 365,388,000
Cyprus.....	(¹)	(¹)	(¹)	2,394,000	2,071,000	2,100,000
Japanese Empire:						
Japan.....	1,223,000	1,216,000	1,226,000	25,645,000	26,514,000	27,000,000
Formosa.....	13,000	(¹)	(¹)	138,000	140,000	140,000
Total Japanese Empire.....				25,783,000	26,654,000	27,140,000
Perlia.....	(¹)	(¹)	(¹)	16,000,000	16,000,000	16,000,000
Russia:						
Central Asia (4 governments of).....	3,616,000	3,804,000		19,830,000	36,977,000	
Siberia (4 governments of).....	5,888,000	6,254,000		41,782,000	59,198,000	
Transcaucasia (1 government of).....	11,000	10,000		102,000	105,000	
Total Russia (Asiatic).....	9,515,000	10,068,000	(²)	61,715,000	96,280,000	(²)
Turkey (Asia Minor only).....	(¹)	(¹)	(¹)	35,000,000	35,000,000	35,000,000
Total.....				516,521,000	546,521,000	438,628,000
AFRICA.						
Algeria.....	3,554,000	3,614,000	3,448,000	35,874,000	27,172,000	36,848,000
Egypt.....	1,285,000	1,332,000	1,831,000	38,046,000	30,903,000	30,900,000
Tunis.....	1,401,000	1,263,000	1,235,000	8,635,000	4,225,000	5,589,000
Union of South Africa.....	(¹)	(¹)	(¹)	6,034,000	* 6,034,000	* 6,034,000
Total.....				88,589,000	68,334,000	79,371,000
AUSTRALASIA.						
Australia:						
Queensland.....	107,000	43,000	125,000	1,055,000	294,000	2,638,000
New South Wales.....	2,129,000	2,381,000	2,231,000	28,793,000	25,879,000	33,499,000
Victoria.....	2,398,000	2,164,000	2,085,000	35,910,000	21,550,000	27,060,000
South Australia.....	2,105,000	2,191,000	2,080,000	25,112,000	20,994,000	22,174,000
Western Australia.....	582,000	612,000	793,000	6,083,000	4,496,000	9,457,000
Tasmania.....	52,000	37,000	25,000	1,156,000	681,000	650,000
Total Australia.....	7,373,000	7,428,000	7,339,000	98,109,000	73,894,000	94,868,000
New Zealand.....	322,000	215,000	190,000	8,535,000	8,000,000	5,886,000
Total Australasia.....	7,695,000	7,643,000	7,529,000	106,644,000	81,894,000	100,754,000
Grand total.....				3,551,795,000	3,791,875,000	4,124,900,000

¹ No data. ² Included under total Russia (European). ³ Census figures of 1911 repeated.

NOTE.—The above figures for European and Asiatic Russia include 72 governments only; the area and production in the whole Empire in 1911 were 80,066,000 acres and 563,885,000 bushels.

WHEAT—Continued.

TABLE 11.—Total production of wheat in countries named in Table 10, 1891–1913.

Year.	Production.	Year.	Production.	Year.	Production.	Year.	Production.
	<i>Bushels.</i>		<i>Bushels.</i>		<i>Bushels.</i>		<i>Bushels.</i>
1891.....	2,432,322,000	1897.....	2,236,268,000	1903.....	3,189,813,000	1909.....	3,581,519,000
1892.....	2,481,805,000	1898.....	2,948,305,000	1904.....	3,163,542,000	1910.....	3,575,055,000
1893.....	2,559,174,000	1899.....	2,783,885,000	1905.....	3,327,084,000	1911.....	3,551,795,000
1894.....	2,660,557,000	1900.....	2,640,751,000	1906.....	3,434,354,000	1912.....	3,791,875,000
1895.....	2,693,312,000	1901.....	2,955,975,000	1907.....	3,133,965,000	1913.....	4,124,900,000
1896.....	2,506,320,000	1902.....	3,090,116,000	1908.....	3,182,105,000		

TABLE 12.—Average yield of wheat in countries named, bushels per acre, 1890–1913.

Year.	United States.	Russia (European). ¹	Germany. ¹	Austria. ¹	Hungary proper. ¹	France. ²	United Kingdom. ³
Average:							
1890–1899.....	13.2	8.9	24.5	16.2	18.6	31.2
1900–1909.....	14.1	9.7	28.9	18.0	17.5	20.5	33.1
1904.....	12.5	11.5	29.5	19.5	16.3	18.5	27.8
1905.....	14.5	10.0	28.5	19.6	18.7	20.9	33.9
1906.....	15.5	7.7	30.3	20.3	22.5	20.2	34.8
1907.....	14.0	8.0	29.6	18.0	14.9	23.2	35.1
1908.....	14.0	8.8	29.7	21.0	17.5	19.6	33.4
1909.....	15.4	12.5	30.5	19.9	14.1	22.0	35.0
1910.....	13.9	11.2	29.6	19.2	19.8	15.9	31.4
1911.....	12.5	7.0	30.6	19.6	20.9	19.8	34.0
1912.....	15.9	10.8	33.6	22.3	19.8	21.9	30.0
1913.....	15.2	^a 12.9	35.1	19.9	19.2	19.9	32.6
Average (1904–1913).....	14.8	10.0	30.7	19.9	18.4	20.1	32.8

¹ Bushels of 60 pounds.² Winchester bushels.³ Includes 10 governments of Asiatic Russia.

WHEAT—Continued.

TABLE 13.—Acreage, production, value, and exports of wheat in the United States, 1849-1913.

NOTE.—Figures in italics are census returns; figures in roman are estimates of the Department of Agriculture. Estimates of acres are obtained by applying estimated percentages of increase or decrease to the published numbers of the preceding year, except that a revised base is used for applying percentage estimates whenever new census data are available.

Year.	Acreage harvested.	Average yield per acre.	Production.	Average farm price per bushel Dec. 1.	Farm value December 1.	Chicago cash price per bushel, No. 1 northern.				Domestic exports, including flour, fiscal year beginning July 1.	Per cent of crop exported.
						December.		Following May.			
						Low.	High.	Low.	High.		
1849			<i>100,488,000</i>							<i>7,635,901</i>	<i>7.5</i>
1850			<i>173,106,000</i>							<i>17,216,133</i>	<i>9.9</i>
1856	15,424,000	9.9	152,000,000	152.7	232,110,000	129	145	185	211	12,646,941	8.3
1857	18,322,000	11.6	212,441,000	145.2	308,387,000	126	140	184	161	26,323,014	12.4
1858	18,460,000	12.1	224,037,000	108.5	243,083,000	80	88	87	96	29,717,201	13.3
1859	19,181,000	13.6	260,147,000	78.5	199,025,000	63	76	79	92	53,900,780	20.7
1862			<i>287,746,000</i>								
1870	18,993,000	12.4	235,885,000	94.4	222,767,000	91	96	113	120	52,574,111	22.3
1871	19,944,000	11.6	230,722,000	114.5	264,076,000	107	111	120	143	38,995,755	16.9
1872	20,858,000	12.0	249,997,000	111.4	278,522,000	97	108	112	122	52,014,715	20.8
1873	23,172,000	12.7	281,255,000	106.9	300,670,000	96	106	105	114	91,510,398	32.5
1874	24,967,000	12.3	308,103,000	86.3	285,831,000	78	83	78	94	72,912,817	23.7
1875	26,382,000	11.1	292,136,000	89.5	261,397,000	82	91	89	100	74,750,622	25.6
1876			<i>289,356,000</i>	<i>97.0</i>	<i>280,743,000</i>	<i>104</i>	<i>117</i>	<i>120</i>	<i>172</i>	<i>87,043,686</i>	<i>19.7</i>
1877	26,278,000	13.9	364,194,000	105.7	385,089,000	103	108	98	112	92,141,636	25.3
1878	32,109,000	13.1	420,122,000	77.6	325,814,000	81	84	91	102	150,502,606	35.8
1879	32,546,000	13.8	448,757,000	110.8	497,080,000	122	133 ¹	112 ¹	119	180,304,181	40.2
1879	<i>35,430,000</i>	<i>13.9</i>	<i>459,433,000</i>								
1880	37,987,000	13.1	498,550,000	95.1	474,202,000	93 ¹	109 ¹	101	112 ¹	186,321,514	37.4
1881	37,709,000	10.2	383,296,000	119.2	456,880,000	124 ¹	129	123	140	121,892,339	31.8
1882	37,967,000	13.6	504,185,000	88.4	445,602,000	91 ¹	94 ¹	108	113 ¹	147,811,316	29.3
1883	36,456,960	11.6	421,086,000	91.1	383,649,000	94 ¹	99 ¹	85	94 ¹	111,534,322	26.5
1884	39,476,960	13.0	512,765,000	64.5	330,862,000	69 ¹	76 ¹	85 ¹	90 ¹	132,570,366	25.9
1885	34,189,000	10.4	357,112,000	77.1	275,320,000	82 ¹	89	72 ¹	79	94,565,793	26.5
1886	36,806,000	12.4	457,218,000	68.7	314,226,000	75 ¹	79 ¹	80 ¹	82 ¹	163,804,969	33.6
1887	37,642,000	12.1	456,329,000	63.1	310,613,000	75 ¹	79 ¹	80 ¹	80 ¹	119,625,244	26.2
1888	37,336,000	11.1	415,968,000	92.6	385,248,000	96 ¹	105 ¹	77 ¹	95 ¹	88,606,743	21.8
1889	38,124,000	12.9	490,560,000	69.8	342,492,000	76 ¹	80 ¹	80 ¹	80 ¹	109,439,467	22.3
1889	<i>38,589,960</i>	<i>13.9</i>	<i>468,374,000</i>								
1890	36,087,000	11.1	399,262,000	83.8	334,774,000	87 ¹	92 ¹	98 ¹	108 ¹	106,181,316	26.6
1891	39,917,000	15.3	611,781,000	83.9	518,473,000	89 ¹	93 ¹	80	85 ¹	225,665,811	36.9
1892	38,554,000	13.4	515,947,000	62.4	322,112,000	69 ¹	73	68 ¹	76 ¹	191,912,635	37.2
1893	34,629,000	11.4	396,132,000	83.8	213,171,000	59 ¹	64	53 ¹	60 ¹	164,238,129	41.5
1894	34,882,000	13.2	460,267,000	49.1	225,902,000	52 ¹	63	60 ¹	85 ¹	144,812,718	31.5
1895	34,047,000	13.7	467,103,000	50.9	227,680,000	52 ¹	61	64 ¹	67 ¹	126,448,968	27.1
1896	34,619,000	12.4	427,684,000	72.6	210,598,000	74 ¹	92 ¹	68 ¹	97 ¹	145,194,972	33.9
1897	39,465,000	13.4	530,149,000	80.8	428,547,000	92	109	117	185	217,306,005	38.0
1898	44,065,000	15.3	675,149,000	68.2	392,770,000	62 ¹	70	68 ¹	79 ¹	222,618,420	31.0
1899	44,593,000	12.3	547,304,000	56.4	319,545,600	64	69 ¹	63 ¹	67 ¹	186,096,762	34.0
1899	<i>53,589,000</i>	<i>12.5</i>	<i>668,634,000</i>								
1900	43,406,000	12.3	522,290,000	61.9	323,515,000	69 ¹	74 ¹	70	75 ¹	215,990,073	41.4
1901	49,896,000	15.0	748,460,000	62.4	467,800,000	73	79 ¹	76 ¹	76 ¹	224,772,516	31.4
1902	46,202,000	14.5	670,968,000	83.0	422,224,000	71 ¹	77 ¹	74 ¹	80 ¹	202,995,638	30.3
1903	49,485,000	12.9	637,822,000	69.5	443,025,000	77 ¹	87	87 ¹	101 ¹	120,727,613	18.9
1904	44,073,000	12.5	552,400,000	92.4	516,496,000	115	122	89 ¹	113 ¹	44,112,910	8.0
1905	47,864,000	14.5	693,979,000	74.8	518,373,000	82 ¹	90	80 ¹	87 ¹	97,000,007	14.1
1906	47,306,000	15.5	735,261,000	66.7	490,333,000	1 ¹ 72 ¹	75	84	106	146,700,425	20.9
1907	45,211,000	14.0	634,067,000	87.4	564,487,000	1 ¹ 102 ¹	1 ¹ 109	1 ¹ 108	1 ¹ 111 ¹	163,043,598	25.7
1908	47,557,000	14.0	664,802,069	92.8	616,336,000	106 ¹	112	126 ¹	137	114,298,468	17.3
1909	48,723,000	15.8	737,169,000	90.0	780,046,600	106	119 ¹	100	119 ¹	87,364,318	12.8
1909	<i>44,867,000</i>	<i>15.4</i>	<i>683,368,000</i>								
1910	45,681,000	13.9	635,121,000	86.3	561,051,000	104	110	98	106	60,311,780	10.9
1911	49,543,000	12.5	621,338,000	87.4	543,063,000	105	110	115	122	79,699,404	12.8
1912	45,314,000	15.9	720,267,000	76.0	655,280,000	85	90 ¹	90 ¹	96	142,879,686	19.6
1913	50,184,000	15.2	763,380,000	79.9	610,122,000	89 ¹	98				

¹ No. 2, red winter.

² Figures adjusted to census basis.

WHEAT—Continued.

TABLE 14.—Acreage, production, and farm value December 1 of winter and spring wheat, by States, in 1913, and United States totals, 1890–1913.

State and year.	Winter wheat.					Spring wheat.				
	Acreage.	Average yield per acre.	Production.	Average farm price Dec. 1.	Farm value Dec. 1.	Acreage.	Average yield per acre.	Production.	Average farm price Dec. 1.	Farm value Dec. 1.
	<i>Acres.</i>	<i>Bu.</i>	<i>Bushels.</i>	<i>Cts.</i>	<i>Dollars.</i>	<i>Acres.</i>	<i>Bu.</i>	<i>Bushels.</i>	<i>Cts.</i>	<i>Dollars.</i>
Me.						3,000	25.5	76,000	101	77,000
Vt.						1,000	24.5	24,000	100	24,000
N. Y.	340,000	20.0	6,800,000	93	6,324,000					
N. J.	80,000	17.6	1,408,000	96	1,332,000					
Pa.	1,286,000	17.0	21,862,000	91	19,894,000					
Del.	113,000	14.5	1,638,000	88	1,441,000					
Md.	610,000	13.3	8,113,000	89	7,221,000					
Va.	780,000	13.6	10,608,000	96	10,184,000					
W. Va.	235,000	13.0	3,055,000	100	3,055,000					
S. C.	605,000	11.7	7,078,000	106	7,503,000					
N. C.	79,000	12.3	972,000	130	1,264,000					
Ga.	140,000	12.2	1,708,000	120	2,050,000					
Ohio.	1,950,000	18.0	35,100,000	90	31,590,000					
Ind.	2,150,000	18.5	39,775,000	88	35,002,000					
Ill.	2,240,000	18.7	41,888,000	86	36,024,000					
Mich.	835,000	15.3	12,776,000	98	11,371,000					
Wis.	87,000	20.1	1,749,000	82	1,434,000	103,000	18.6	1,916,000	82	1,571,000
Minn.	50,000	16.2	810,000	76	616,000	4,150,000	16.2	67,230,000	76	51,095,000
Iowa.	450,000	23.4	10,530,000	76	8,003,000	345,000	17.0	5,865,000	76	4,457,000
Mo.	2,315,000	17.1	39,586,000	84	33,252,000					
N. Dak.						7,510,000	10.5	78,855,000	73	57,564,000
S. Dak.	100,000	9.0	900,000	71	639,000	3,675,000	9.0	33,075,000	71	29,488,000
Nebr.	3,125,000	18.6	58,125,000	71	41,269,000	350,000	12.0	4,200,000	71	2,982,000
Kans.	6,655,000	13.0	86,515,000	79	68,347,000	55,000	8.5	468,000	79	370,000
Ky.	725,000	13.6	9,860,000	96	9,466,000					
Tenn.	700,000	12.0	8,400,000	98	8,232,000					
Ala.	32,000	11.7	374,000	115	430,000					
Miss.	1,000	14.0	14,000	95	13,000					
Tex.	780,000	17.5	13,650,000	94	12,831,000					
Okla.	1,750,000	10.0	17,500,000	82	14,350,000					
Ark.	101,000	13.0	1,313,000	90	1,182,000					
Mont.	490,000	25.6	12,288,000	66	8,110,000	390,000	21.5	8,385,000	66	5,534,000
Wyo.	40,000	25.0	1,000,000	72	720,000	50,000	25.0	1,250,000	72	900,000
Colo.	200,000	21.1	4,230,000	78	3,292,000	260,000	21.0	5,460,000	78	4,259,000
N. Mex.	35,000	18.6	651,000	97	631,000	30,000	19.0	570,000	97	553,000
Ariz.	29,000	32.0	925,000	110	1,021,000					
Utah.	200,000	23.0	4,600,000	73	3,358,000	65,000	28.0	1,820,000	73	1,329,000
Nev.	16,000	20.0	368,000	82	302,000	23,000	31.0	713,000	82	585,000
Idaho.	310,000	27.4	8,494,000	63	5,351,000	200,000	28.0	5,600,000	63	3,528,000
Wash.	1,200,000	27.0	32,400,000	73	23,652,000	1,100,000	19.0	20,900,000	73	15,287,000
Oreg.	575,000	21.4	12,303,000	75	9,229,000	175,000	19.5	3,412,000	75	2,569,000
Cal.	300,000	14.0	4,200,000	95	3,990,000					
U. S.	31,699,000	16.5	523,561,000	82.9	433,995,000	18,485,000	13.0	239,819,000	73.4	176,127,000
1912	26,571,000	15.1	399,919,000	80.9	323,572,000	19,243,000	17.2	330,348,000	70.1	231,708,000
1911	29,162,000	14.8	430,656,000	88.0	379,151,000	20,881,000	9.4	190,682,000	86.0	163,912,000
1910	27,829,000	15.9	434,142,000	88.1	382,318,000	18,532,000	11.0	200,979,000	88.9	178,733,000
1909	27,017,000	16.5	417,731,000	102.4	442,872,000	17,245,000	15.4	265,569,000	92.6	245,787,000
1908	30,349,000	14.4	437,908,000	93.7	410,330,000	17,208,000	13.2	226,694,000	91.1	206,490,000
1907	28,132,000	14.6	409,442,000	88.2	361,217,000	17,079,000	13.2	224,645,000	86.0	193,220,000
1906	29,600,000	16.7	492,888,000	68.3	336,435,000	17,706,000	13.7	242,873,000	63.5	153,898,000
1905	29,864,000	14.3	428,492,000	78.2	334,987,000	17,990,000	14.7	264,517,000	69.3	183,386,000
1904	26,866,000	12.4	332,935,000	97.8	325,611,000	17,209,000	12.8	219,464,000	84.2	184,879,000
1903	32,511,000	12.3	399,867,000	71.0	286,243,000	16,954,000	14.0	237,955,000	65.9	156,782,000
1902	28,581,000	14.4	411,789,000	64.8	266,727,000	17,621,000	14.7	258,274,000	60.2	156,497,000
1901	30,240,000	15.2	458,835,000	66.1	303,227,000	19,656,000	14.7	289,626,000	56.7	164,133,000
1900	26,286,000	13.3	350,025,000	63.3	221,668,000	16,259,000	10.6	172,204,000	59.1	101,847,000
1899	25,358,000	11.5	291,706,000	63.0	183,767,000	19,235,000	13.3	255,598,000	53.1	138,778,000
1898	25,745,000	14.9	382,492,000	62.2	237,736,000	18,310,000	16.0	292,657,000	53.0	165,034,000
1897	22,926,000	14.3	323,616,000	85.1	275,323,000	16,539,000	12.5	206,533,000	74.2	183,224,000
1896	22,794,000	11.8	267,934,000	77.0	206,270,000	11,825,000	13.5	159,750,000	65.3	104,328,000
1895	22,609,000	11.6	261,242,000	57.8	150,944,000	11,484,000	18.0	205,861,000	42.3	86,995,000
1894	23,519,000	14.0	329,290,000	49.8	164,022,000	11,368,000	11.5	130,977,000	47.2	61,880,000
1893	23,118,000	12.0	278,469,000	56.3	156,720,000	11,511,000	10.2	117,662,000	48.0	66,451,000
1892	26,209,000	13.8	360,416,000	65.1	234,037,000	12,345,000	12.7	156,531,000	58.3	88,075,000
1891	27,824,000	14.7	406,116,000	88.0	356,415,000	12,393,000	16.7	206,065,000	78.0	167,058,000
1890	23,520,000	10.9	255,374,000	87.5	223,362,000	12,567,000	11.4	143,890,000	77.4	111,411,000

WHEAT—Continued.

TABLE 15.—Acreage, production, total farm value, and value per acre of wheat, by States, 1912 and 1913.

State.	Thousands of acres.		Production (thousands of bushels).		Total value, basis Dec. 1 price (thousands of dollars).		Value (dollars) per acre, basis Dec. 1 price.	
	1913	1912	1913	1912	1913	1912	1913	1912
Maine.....	3	3	76	70	77	72	25.76	24.20
Vermont.....	1	1	24	25	24	24	24.50	24.50
New York.....	340	335	6,900	5,360	6,324	5,306	18.60	15.84
New Jersey.....	80	79	1,408	1,462	1,352	1,433	16.90	18.13
Pennsylvania.....	1,286	1,240	21,862	22,320	19,894	21,204	15.47	17.10
Delaware.....	113	111	1,638	1,942	1,441	1,864	12.76	16.80
Maryland.....	610	599	8,113	8,965	7,221	8,536	11.84	14.25
Virginia.....	780	741	10,808	8,596	10,184	8,682	13.08	11.72
West Virginia.....	235	233	2,065	3,378	3,055	3,412	13.00	14.64
North Carolina.....	605	598	7,078	5,322	7,508	5,907	12.40	9.96
South Carolina.....	79	79	972	727	1,264	865	15.99	10.96
Georgia.....	140	182	1,708	1,228	2,050	1,498	14.64	11.35
Ohio.....	1,960	1,220	35,160	9,760	31,590	9,565	16.20	7.84
Indiana.....	2,150	1,260	39,775	10,080	35,002	9,374	16.28	7.44
Illinois.....	2,244	1,183	41,888	9,819	36,024	8,641	16.08	7.80
Michigan.....	825	700	12,776	7,000	11,371	6,720	12.62	9.60
Wisconsin.....	140	188	3,665	3,564	3,005	2,958	15.83	15.77
Minnesota.....	4,200	4,325	66,040	67,038	61,711	48,938	12.31	11.32
Iowa.....	795	650	16,395	12,860	12,460	10,023	15.66	15.44
Missouri.....	2,315	1,900	39,586	28,750	33,282	21,375	14.36	11.28
North Dakota.....	7,510	7,990	78,855	148,820	57,564	99,236	7.66	12.42
South Dakota.....	3,775	3,675	33,975	52,135	24,122	36,008	6.39	9.90
Nebraska.....	8,475	3,123	62,325	55,062	44,251	37,985	12.71	12.14
Kansas.....	6,710	5,956	86,983	92,200	66,717	68,295	11.27	11.47
Kentucky.....	725	686	9,860	6,860	9,466	6,791	13.06	9.90
Tennessee.....	700	674	8,400	7,077	8,282	7,077	11.76	10.60
Alabama.....	32	30	374	318	480	359	13.46	11.98
Mississippi.....	1	8	14	96	13	93	18.30	11.64
Texas.....	780	785	13,650	11,025	12,831	10,258	16.45	13.95
Oklahoma.....	1,700	1,570	17,500	20,066	14,360	15,073	8.20	9.60
Arkansas.....	101	94	1,313	940	1,182	884	11.70	9.40
Montana.....	870	803	20,673	19,346	13,644	12,381	15.71	15.42
Wyoming.....	90	76	2,250	2,181	1,620	1,745	18.00	22.96
Colorado.....	460	453	9,680	10,968	7,561	8,006	16.38	17.67
New Mexico.....	65	59	1,221	1,282	1,184	1,100	18.24	18.61
Arizona.....	29	23	928	707	1,021	778	35.20	33.77
Utah.....	265	236	6,420	6,069	4,667	4,544	17.67	19.26
Nevada.....	39	39	1,061	1,137	887	1,137	22.71	29.20
Idaho.....	510	510	14,094	14,566	8,879	9,613	17.39	18.86
Washington.....	2,300	2,285	53,300	53,728	38,909	36,535	16.94	15.96
Oregon.....	750	842	15,717	21,018	11,788	15,132	15.75	18.00
California.....	300	370	4,200	6,290	3,990	5,850	13.30	15.61
United States..	50,184	45,814	763,380	730,287	610,122	555,280	12.18	12.12

WHEAT—Continued.

TABLE 16.—Yield per acre and price per bushel of wheat, by States.

State.	Yield (bushels) per acre.								Farm price (cents) per bushel.										
	10-year averages.				1910	1911	1912	1913	10-year averages for Dec. 1.				Dec. 1, 1910.	Dec. 1, 1911.	Dec. 1, 1912.	Quarterly, 1913.			
	1870-1879	1880-1889	1890-1899	1900-1909					1870-1879	1880-1889	1890-1899	1900-1909				Mar. 1.	June 1.	Sept. 1.	Dec. 1.
Me.	14.0	13.6	18.3	24.0	29.7	21.0	23.5	25.5	152	128	96	100	102	110	103	101
Vt.	16.6	16.9	20.6	21.9	29.2	27.8	25.0	24.5	139	117	91	98	103	99	98	95	101	107	100
N. Y.	14.8	14.7	17.2	17.4	23.7	19.5	16.0	20.0	126	102	82	90	96	95	99	101	102	89	93
N. J.	14.3	12.8	15.0	16.8	18.5	17.4	18.5	17.6	131	104	82	89	98	96	98	103	101	95	96
Pa.	13.8	12.6	15.3	16.5	17.8	13.5	18.0	17.0	123	99	77	87	92	92	95	100	101	80	91
Del.	12.2	11.6	14.0	16.0	17.0	16.7	17.5	14.5	128	100	77	86	90	90	96	100	103	88	88
Md.	11.7	12.2	15.1	16.0	17.4	15.5	15.0	13.3	125	98	78	86	92	91	95	101	100	88	89
Va.	8.5	8.0	9.9	10.6	12.2	12.0	11.6	13.6	115	97	76	90	97	96	101	106	107	93	96
W. Va.	10.7	10.0	11.0	11.2	12.5	11.5	14.5	13.0	111	94	78	92	102	102	101	102	104	95	100
N. C.	7.4	6.0	7.0	8.2	11.4	10.6	8.9	11.7	119	106	84	101	110	102	111	111	118	97	106
S. C.	6.9	5.7	6.7	8.1	11.0	11.4	9.2	12.3	163	119	98	114	126	123	119	115	129	117	130
Ga.	7.5	6.0	7.3	8.3	10.5	12.0	9.3	12.2	136	115	95	110	130	114	122	121	121	120	120
Ohio	14.0	13.5	14.7	14.9	16.2	16.0	8.0	18.0	108	91	71	86	90	91	98	102	101	86	90
Ind.	13.0	13.1	13.3	14.2	15.6	14.7	8.0	18.5	100	87	69	84	87	89	93	98	97	83	83
Ill.	13.0	13.1	12.8	15.5	15.0	16.0	8.3	18.7	92	84	77	81	88	89	88	94	91	84	86
Mich.	14.7	15.3	14.7	14.5	18.0	18.0	10.0	15.3	169	88	72	84	89	88	96	101	100	85	89
Wis.	13.1	12.0	14.2	16.6	19.3	15.9	19.0	19.3	87	83	66	79	92	90	83	82	85	84	82
Minn.	14.3	12.6	14.4	13.0	16.0	10.1	15.5	16.2	77	75	62	76	94	92	73	79	82	79	76
Iowa.	11.0	10.7	13.3	14.6	21.0	16.4	19.8	20.6	73	73	61	72	85	88	78	79	80	78	76
Mo.	12.2	11.8	11.4	13.4	13.8	12.7	12.5	17.1	92	80	64	78	87	88	90	95	92	81	84
N. Dak.	13.0	13.0	13.1	12.1	5.0	8.0	18.0	10.5	64	56	72	90	80	69	74	78	76	73	
S. Dak.			10.7	12.1	12.8	4.0	14.2	9.0		55	71	80	91	69	75	78	74	71	
Nebr.	12.5	11.0	12.1	17.5	16.2	13.4	17.6	17.9	67	64	55	67	80	87	69	73	76	72	71
Kans.	14.3	13.8	12.3	14.0	14.1	10.7	15.5	13.0	86	69	57	71	84	91	74	77	79	75	79
Ky.	10.4	9.4	11.6	11.5	12.8	12.7	10.0	13.6	98	89	71	87	93	92	99	101	102	92	96
Tenn.	7.8	6.6	9.4	9.6	11.7	11.5	10.5	12.0	101	91	74	90	98	96	100	107	104	95	98
Ala.	7.8	6.0	8.1	9.6	12.0	11.5	10.6	11.7	124	112	92	102	113	120	113	118	123	104	115
Miss.	9.0	5.6	8.5	10.0	14.0	12.0	12.0	14.0	140	114	86	94	116	100	97	100	92	95
Texas	13.8	10.1	11.6	10.8	15.0	9.4	15.0	17.5	126	95	74	89	98	100	93	93	88	84	94
Okla.	13.8	12.8	16.3	8.0	12.8	10.0	58	73	87	92	75	80	79	75	82
Ark.	9.4	7.5	8.9	9.5	13.9	10.5	10.0	13.0	113	99	72	85	94	90	94	90	92	82	90
Mont.	17.5	24.3	26.3	22.0	28.7	24.1	23.8	87	67	73	86	77	64	66	65	66	66	72
Wyo.	17.4	21.5	24.5	25.0	26.0	28.7	25.0	88	68	80	95	94	80	91	79	70	72	72
Colo.	19.4	19.4	20.4	25.1	22.3	18.9	24.2	21.0	102	86	63	75	82	84	73	73	74	73	78
N. Mex.	13.6	17.5	21.2	20.0	22.9	20.9	18.8	97	76	88	100	100	90	87	88	77	97	97
Ariz.	13.8	18.5	23.1	22.3	29.6	30.7	32.0	94	78	106	120	95	110	118	118	108	110	110
Utah.	17.2	20.7	24.7	22.1	23.3	25.7	24.2	75	62	75	84	70	75	76	77	66	73	73
Nev.	21.1	17.5	20.9	28.0	26.5	28.3	29.2	27.7	154	96	78	93	109	95	100	101	96	90	82
Idaho	17.0	21.8	24.2	22.6	30.7	28.6	27.6	86	61	69	72	66	66	68	72	65	63	63
Wash.	16.9	19.4	23.1	16.9	22.7	23.5	23.2	73	58	69	78	71	68	77	81	69	73	73
Oreg.	18.7	16.4	17.8	19.5	22.1	21.0	25.0	21.0	89	74	63	72	84	75	72	80	81	75	75
Cal.	13.3	12.5	12.3	12.6	18.0	18.0	17.0	14.0	118	83	71	84	94	88	93	90	100	92	95
U. S.	12.3	12.0	13.2	14.1	13.9	12.5	15.9	15.2	99.4	83.5	65.4	77.0	88.3	87.4	76.0	80.6	82.7	77.1	79.9

1 The Territories.

WHEAT—Continued.

TABLE 17.—Condition of wheat crop on first of months named, and yield per acre, United States, 1890–1914.

Year.	Winter wheat.						Spring wheat.				
	Decem-ber of pre-vious year.	April.	May.	June.	When har-vested.	Yield per acre.	June.	July.	August.	When har-vested.	Yield per acre.
	<i>P. ct.</i>	<i>P. ct.</i>	<i>P. ct.</i>	<i>P. ct.</i>	<i>P. ct.</i>	<i>Bu.</i>	<i>P. ct.</i>	<i>P. ct.</i>	<i>P. ct.</i>	<i>P. ct.</i>	<i>Bu.</i>
1890.....	95.3	81.0	80.0	78.1	76.2	10.9	91.3	94.4	83.2	79.7	11.4
1891.....	98.4	96.9	97.9	96.6	96.2	14.7	92.6	94.1	95.5	97.2	16.7
1892.....	85.3	81.2	84.0	83.3	89.6	13.7	92.3	90.9	87.3	81.2	12.7
1893.....	87.4	77.4	75.4	75.5	77.7	12.0	86.4	74.1	67.0	68.9	10.2
1894.....	91.5	86.7	81.4	83.2	83.9	14.0	88.0	68.4	67.1	69.9	11.5
1895.....	89.0	81.4	82.9	71.1	65.8	11.6	97.8	102.2	95.9	94.9	18.0
1896.....	81.4	77.1	82.7	77.9	75.6	11.8	99.9	93.3	78.9	73.8	13.5
1897.....	90.5	81.4	80.2	78.5	81.2	14.1	89.6	91.2	86.7	80.8	12.5
1898.....	86.7	86.5	90.8	85.7	14.9	100.9	95.0	96.5	91.7	16.0
1899.....	92.6	77.9	76.2	67.3	65.6	11.5	91.4	91.7	83.6	77.2	13.3
1900.....	97.1	82.1	88.9	82.7	80.8	13.3	87.3	55.2	56.4	56.1	10.6
1901.....	97.1	91.7	94.1	87.8	88.3	15.2	92.0	95.6	80.3	78.4	14.7
1902.....	86.7	78.7	76.4	76.1	77.0	14.4	95.4	92.4	89.7	87.2	14.7
1903.....	99.7	97.3	92.6	82.2	78.8	12.3	95.9	82.5	77.1	78.1	14.0
1904.....	86.6	76.5	76.5	77.7	78.7	12.4	93.4	93.7	87.5	66.2	12.8
1905.....	82.9	91.6	92.5	85.5	82.7	14.3	93.7	91.0	89.2	87.3	14.7
1906.....	94.1	89.1	90.9	82.7	85.6	16.7	93.4	91.4	86.9	83.4	13.7
1907.....	94.1	89.9	82.9	77.4	78.3	14.6	88.7	87.2	79.4	77.1	13.2
1908.....	91.1	91.3	89.0	86.0	80.6	14.4	95.0	89.4	80.7	77.6	13.2
1909.....	85.3	82.2	83.5	80.7	82.4	15.8	95.2	92.7	91.6	88.6	15.8
1910.....	95.8	80.8	82.1	80.0	81.5	15.9	92.8	61.6	61.0	63.1	11.0
1911.....	82.5	83.3	86.1	80.4	76.8	14.8	94.6	73.8	59.8	56.7	9.4
1912.....	86.6	80.6	79.7	74.3	73.3	15.1	95.8	80.3	90.4	90.8	17.2
1913.....	93.2	91.6	91.9	83.5	81.6	16.5	93.5	73.8	74.1	75.3	13.0
1914.....	97.3	96.6

TABLE 18.—Per cent of winter wheat area sown which was abandoned (not harvested).

Year.	Per cent.	Year.	Per cent.	Year.	Per cent.
1890.....	13.5	1904.....	15.4	1909.....	7.5
1900.....	11.8	1905.....	4.6	1910.....	13.7
1901.....	6.7	1906.....	5.5	1911.....	10.7
1902.....	15.2	1907.....	11.2	1912.....	20.1
1903.....	2.8	1908.....	4.2	1913.....	4.5

WHEAT—Continued.

TABLE 19.—Farm price of wheat per bushel, on first of each month, by geographical divisions, 1912 and 1913.

Month.	United States.		North Atlantic States.		South Atlantic States.		N. Central States east of Miss. R.		N. Central States west of Miss. R.		South Central States.		Far Western States.	
	1913	1912	1913	1912	1913	1912	1913	1912	1913	1912	1913	1912	1913	1912
January.....	76.2	85.0	97.7	93.4	103.3	98.8	94.5	90.4	72.4	90.1	88.4	96.1	68.6	74.5
February....	79.9	90.4	99.9	95.8	106.1	101.0	97.9	93.0	72.4	93.1	88.5	96.7	73.9	83.3
March.....	80.6	90.7	100.4	95.5	105.3	101.7	97.0	93.2	78.6	92.0	90.6	99.1	75.9	78.8
April.....	79.1	92.5	100.9	98.2	106.7	104.7	94.7	95.3	73.9	93.9	89.7	99.4	77.5	79.7
May.....	80.9	99.7	99.9	103.4	106.5	112.8	96.3	105.9	76.8	99.1	89.2	105.1	77.2	83.3
June.....	82.7	102.8	101.2	110.7	107.4	117.6	95.9	109.1	79.4	101.0	88.7	109.2	78.3	92.3
July.....	81.4	99.0	100.2	111.0	102.0	114.4	92.1	105.5	78.7	99.0	82.5	100.8	77.8	84.9
August.....	77.1	89.7	89.7	101.0	92.8	103.1	82.9	96.0	75.5	87.9	78.7	91.5	74.2	80.2
September..	77.1	85.8	89.4	96.9	93.7	102.9	84.4	96.3	75.8	82.6	82.9	91.6	70.8	72.8
October.....	77.9	83.4	90.3	95.2	95.5	103.0	86.6	95.3	74.1	78.4	88.9	91.6	71.3	71.8
November..	77.0	83.8	91.6	96.0	97.4	104.8	85.9	95.6	78.8	78.8	88.8	94.0	70.1	71.0
December..	79.9	78.0	91.7	96.9	98.6	101.9	87.8	92.6	75.6	72.6	91.6	87.3	72.7	70.5
Average..	78.4	87.3	93.7	97.2	98.4	104.1	88.5	96.3	76.7	85.1	84.3	94.6	71.9	74.2

TABLE 20.—Wholesale price of wheat per bushel, 1899-1913.

Date.	New York.		Baltimore.		Chicago.		Detroit.		St. Louis.		Minneapolis.		San Francisco.	
	No. 2 red winter.		Southern, No. 2 red.		No. 1 northern spring. ¹		No. 2 red.		No. 2 red winter.		No. 1 northern. ²		No. 1 California (per 100 lbs.).	
	Low.	High.	Low.	High.	Low.	High.	Low.	High.	Low.	High.	Low.	High.	Low.	High.
1899.....	72½	87½	68½	81½	54	79½	67½	80½	68	81½	60	78½	0.96½	1.18½
1900.....	72½	96½	70	90	61½	87½	66½	91½	66½	86½	62	88½	.99	1.07
1901.....	73½	89½	69½	85½	68½	79½	66½	90½	61½	83½	60½	77½	.95	1.06½
1902.....	73½	84½	66½	87½	67½	95	68½	93½	63	82½	64½	80½	1.05	1.45
1903.....	78½	99½	76½	88½	70½	93	74½	94	69½	94	73½	100	1.32½	1.55
1904.....	82½	126½	82	118½	81½	122	82	123	89½	121	84½	124½	1.23½	1.50
1905.....	84½	125½	73	119½	82½	124	82	124	82	120	75½	124½	1.35	1.55
1906.....	77	97	68	91	71	87½	72	93½	68½	99½	69	85½
1907.....	89	116½	74	111½	79	122	75	106½	74½	106½	78	119½	1.22½	1.80½
1908.....	95½	115	89	106½	102	124	89½	107	89	110	85½	126	1.55	1.77½
1909.....	104½	150½	99½	160	108	140	104½	157	102	166	97½	144½	1.65	2.15
1910.....	94½	131	85½	128	100	129½	91	127	92	135	99½	129	1.40	2.05
1911.....	90½	163½	87	100½	98	117	83½	100½	85	108	91½	112½	1.26	1.55
1912.....	98½	127	94½	116½	85	122	95½	120	92½	125½	89½	118½	1.40	1.90
1913.														
January....	107	119	105½	109½	88½	93	110½	118½	103	115	82½	99½	1.55	1.72½
February....	106	111	107½	90½	94	107½	113½	100	113	85½	87½	1.67½	1.75
March.....	108	110½	87½	92½	102½	109½	97	112	83½	87½	1.70	1.77½
April.....	110	114½	107	107½	90	95½	107½	112	104	112½	85½	91½	1.75	1.82½
May.....	111	114	108½	90½	95	106½	110½	95	112	88½	94	1.75	1.82½
June.....	107	111½	105	91½	96	103½	108	98	107	90½	95	1.70	1.80
July.....	95½	107	89½	93½	88½	95	88	101	83	90	87	98½	1.55	1.72½
August.....	94	96½	89½	93	89½	94½	87½	91½	84½	92½	85½	90½	1.55	1.60
September..	95	93	91	94½	83	95½	92	95½	90	96	83	90½	1.55	1.62½
October.....	95	98	90½	92½	85	90½	91	95	87½	97	80½	86½	1.60	1.63½
November..	97	100½	91½	93½	88	91½	94	96½	89½	95	82½	86	1.57½	1.65
December..	99	100½	90	96½	89½	93	97½	102½	90	97½	83½	87½	1.57½	1.62½
Year.....	94	114	89½	100½	85	96	87½	110½	83	115	80½	95	1.55	1.82½

¹ No grade, 1899 to 1901.

² No. 2 northern, 1899 and 1900.

WHEAT—Continued.

TABLE 21.—Wholesale price of wheat flour per barrel, 1899–1913.

Date.	Chicago.				Cincinnati.		New York.		St. Louis.	
	Winter patents.		Spring patents.		Winter family.		Spring patents.		Winter patents.	
	Low.	High.	Low.	High.	Low.	High.	Low.	High.	Low.	High.
1899.....	\$3.40	\$4.00	\$3.20	\$3.90	\$2.35	\$2.75	\$3.40	\$4.25	\$3.35	\$4.00
1900.....	3.40	4.40	3.00	4.30	2.35	3.50	3.25	5.00	3.35	4.25
1901.....	3.30	3.90	3.25	3.80	2.20	3.25	3.30	4.25	3.30	4.10
1902.....	3.40	4.00	3.20	3.90	2.70	3.35	3.50	4.25	3.10	4.25
1903.....	3.40	4.20	3.30	4.60	2.65	3.55	3.55	5.00	3.35	4.40
1904.....	4.00	5.50	4.00	6.00	3.25	4.70	4.30	6.60	4.25	5.75
1905.....	3.85	5.20	3.75	5.70	3.18	4.70	4.25	6.35	4.05	5.60
1906.....	3.20	4.10	3.55	4.15	2.70	3.60	3.75	4.80	3.35	4.60
1907.....	3.10	5.10	2.70	5.75	2.70	4.39	3.80	6.00	3.50	5.00
1908.....	4.00	5.10	4.90	5.75	3.25	4.10	4.85	6.90	4.35	5.10
1909.....	4.65	6.75	5.35	7.00	3.95	5.85	4.80	6.85	4.69	7.00
1910.....	4.00	5.80	6.00	7.00	3.10	5.10	4.89	6.35	4.35	6.20
1911.....	3.60	5.40	5.19	6.55	2.60	3.70	4.45	5.75	3.90	5.25
1912.....	3.75	5.45	4.00	5.60	3.40	4.50	4.25	6.00	4.20	5.85
1913.....										
January.....	4.75	4.99	4.10	5.10	4.00	4.15	4.50	4.75	4.65	5.15
February.....	4.60	5.10	4.25	5.10	3.75	4.15	4.45	4.70	4.60	5.15
March.....	4.45	4.80	4.10	5.10	3.60	4.00	4.49	4.70	4.30	5.00
April.....	4.50	4.75	4.10	5.30	3.60	3.85	4.55	4.90	4.40	4.80
May.....	4.45	4.65	4.25	5.50	3.25	3.85	4.70	5.00	4.35	4.75
June.....	4.30	4.65	4.30	5.60	3.25	3.50	4.70	5.00	4.30	4.60
July.....	3.90	4.35	4.30	5.50	3.20	3.50	4.65	5.09	3.75	4.55
August.....	3.99	4.10	4.15	5.40	2.90	3.50	4.65	4.85	3.70	4.00
September.....	3.90	4.25	4.30	5.30	2.90	3.25	4.50	4.85	3.85	4.10
October.....	4.10	4.25	4.00	5.30	2.90	3.50	4.40	4.65	3.80	4.19
November.....	4.15	4.30	4.00	5.15	3.20	3.50	4.45	4.65	4.00	4.15
December.....	4.15	4.30	4.00	5.15	3.20	3.50	4.40	4.65	4.09	4.20
Year.....	3.90	4.90	4.00	5.60	2.90	4.15	4.40	5.00	3.70	5.15

TABLE 22.—International trade in wheat and wheat flour, calendar years 1910–1912.

["Temporary" imports into Italy of wheat, to be used for manufacturing products for export, are subtracted from the total imports as given in the official Italian returns. In the trade returns of Chile the item *trigo mote* (prepared corn) which might easily be confused with *trigo* (wheat) is omitted. See "General note," p. 375.]

EXPORTS.

[600 omitted.]

Country.	Wheat.			Wheat flour.			Wheat and wheat flour. ¹		
	1910	1911	1912	1910	1911	1912	1910	1911	1912
Argentina.....	<i>Bushels.</i> 69,209	<i>Bushels.</i> 83,993	<i>Bushels.</i> 96,600	<i>Barrels.</i> 1,298	<i>Barrels.</i> 1,333	<i>Barrels.</i> 1,480	<i>Bushels.</i> 75,051	<i>Bushels.</i> 89,991	<i>Bushels.</i> 103,260
Australia.....	47,762	56,148	32,604	1,428	1,816	1,730	54,188	63,319	40,428
Austria-Hungary.....	28	15	56	146	122	167	684	566	806
Belgium.....	22,898	22,723	16,576	718	750	732	26,129	26,099	19,870
British India.....	40,481	52,557	65,598	449	581	714	42,499	55,171	68,812
Bulgaria.....	8,688	11,122	*11,122	581	756	*756	11,304	14,524	*14,524
Canada.....	46,426	60,474	96,868	3,189	3,542	4,303	60,777	76,414	104,320
Chile.....	2,247	509	2,411	129	69	74	2,826	821	2,743
Germany.....	10,339	11,390	11,853	2,137	1,820	1,924	19,957	19,581	20,510
Netherlands.....	58,300	46,171	51,444	267	191	157	69,504	47,028	52,152
Roumania.....	67,659	53,586	*53,586	455	730	730	69,708	56,872	*56,872
Russia.....	225,458	144,779	96,868	1,257	1,355	807	231,113	150,875	100,498
Servia.....	2,669	3,366	*3,366	114	80	*80	3,181	3,727	*3,727
United States.....	24,257	32,669	61,655	8,370	11,258	10,622	61,923	83,330	109,451
Other countries.....	15,942	18,815	*13,251	2,899	2,945	*3,199	28,984	32,065	*27,653
Total.....	642,363	697,317	601,948	23,437	27,348	27,484	747,828	720,383	725,626

¹ Flour is reduced to terms of grain, where included in these 3 columns, by assuming 1 barrel of flour to be the product of 4½ bushels of wheat.

* Year preceding.

• Preliminary.

WHEAT—Continued.

TABLE 22.—International trade in wheat and wheat flour, calendar years 1910–1912—Continued.

Country.	Wheat.			Wheat flour.			Wheat and wheat flour.		
	1910	1911	1912	1910	1911	1912	1910	1911	1912
	<i>Bushels.</i>	<i>Bushels.</i>	<i>Bushels.</i>	<i>Barrels.</i>	<i>Barrels.</i>	<i>Barrels.</i>	<i>Bushels.</i>	<i>Bushels.</i>	<i>Bushels.</i>
Belgium.....	75,219	82,192	71,167	29	47	21	75,351	82,405	71,261
Brazil.....	19,528	12,241	14,010	1,646	1,782	2,133	18,933	20,277	23,609
British South Africa.....	3,517	2,919	1,886	757	722	588	6,924	6,170	4,531
Denmark.....	2,824	3,060	5,885	549	599	580	5,296	5,756	8,496
France.....	23,327	78,995	26,131	141	155	126	23,960	79,695	28,698
Germany.....	88,117	91,430	84,415	167	172	179	86,868	92,204	85,218
Greece.....	7,669	7,934	5,901	9	14	16	7,702	7,999	5,974
Italy.....	45,260	43,300	58,407	14	18	34	45,322	43,383	58,561
Japan.....	1,818	2,019	2,276	203	200	191	2,733	2,921	3,135
Netherlands.....	71,027	58,570	65,788	2,204	2,242	2,051	80,946	68,657	75,018
Portugal.....	3,024	439	2,382	3,024	439	2,382
Spain.....	5,933	4,927	1,543	1	1	1	5,937	4,930	1,547
Sweden.....	6,810	6,333	6,333	89	79	79	7,210	6,689	6,689
Switzerland.....	14,661	16,142	17,843	573	515	494	17,241	18,460	20,066
United Kingdom.....	195,965	182,352	203,322	5,615	5,682	5,742	221,232	207,919	229,160
Other countries.....	25,929	20,305	* 13,271	9,198	11,732	* 12,299	67,317	73,093	* 68,620
Total.....	578,619	613,158	580,560	21,195	23,964	24,534	673,995	728,997	690,985

¹ Data for 1909.² Preliminary.

OATS.

TABLE 23.—Oat crop of countries named, 1911–1913.

Country.	Area.			Production.		
	1911	1912	1913	1911	1912	1913
NORTH AMERICA.						
United States.....	<i>Acres.</i> 37,763,000	<i>Acres.</i> 37,917,000	<i>Acres.</i> 38,399,000	<i>Bushels.</i> 922,288,000	<i>Bushels.</i> 1,418,337,000	<i>Bushels.</i> 1,121,768,000
Canada:						
New Brunswick.....	208,000	195,000	195,000	5,986,000	5,607,000	5,946,000
Quebec.....	1,430,000	1,296,000	1,303,000	37,500,000	33,510,000	39,025,000
Ontario.....	2,898,000	2,785,000	2,814,000	84,880,000	97,053,000	105,159,000
Manitoba.....	1,308,000	1,348,000	1,398,000	60,037,000	57,154,000	56,759,000
Saskatchewan.....	2,333,000	2,558,000	2,755,000	107,584,000	117,537,000	114,112,000
Alberta.....	1,221,000	1,461,000	1,639,000	59,034,000	67,630,000	71,642,000
Other.....	325,000	325,000	330,000	10,168,000	13,132,000	12,128,000
Total Canada.....	9,631,000	9,966,000	10,434,000	385,179,000	391,629,000	404,689,000
Mexico.....	(1)	(1)	(1)	17,000	17,000	17,000
Total.....				1,287,494,000	1,809,983,000	1,526,454,000
SOUTH AMERICA.						
Argentina.....	1,980,000	2,548,000	2,946,000	47,192,000	69,169,000	115,879,000
Chile.....	58,000	69,000	(1)	1,861,000	3,380,000	4,009,000
Uruguay.....	29,000	86,000	(1)	590,000	1,825,000	872,000
Total.....				49,643,000	74,374,000	120,761,000

¹ No official statistics.

OATS—Continued.

TABLE 23.—Oat crop of countries named, 1911–1913—Continued.

Country.	Area.			Production.		
	1911	1912	1913	1911	1912	1913
EUROPE.						
Austria-Hungary:	<i>Acres.</i>	<i>Acres.</i>	<i>Acres.</i>	<i>Bushels.</i>	<i>Bushels.</i>	<i>Bushels.</i>
Austria.....	4,641,000	4,613,000	4,797,000	135,143,000	146,376,000	160,091,000
Hungary proper.....	2,653,000	2,473,000	2,884,000	89,656,000	76,768,000	99,807,000
Croatia-Slavonia.....	247,000	239,000	256,000	5,554,000	3,311,000	6,183,000
Bosnia-Herzegovina.....	229,000	203,000	299,000	5,405,000	4,766,000	5,981,000
Total Austria-Hungary.....	7,770,000	7,528,000	8,146,000	235,758,000	231,221,000	272,042,000
Belgium.....	639,000	649,000	(1)	43,240,000	38,000,000	41,000,000
Bulgaria.....	447,000	(1)	(1)	10,421,000	11,500,000	12,000,000
Denmark.....	* 966,000	1,059,000	(1)	41,188,000	42,395,000	43,300,000
Finland.....	(1)	(1)	(1)	22,642,000	26,618,000	27,219,000
France.....	9,863,000	9,840,000	9,881,000	303,328,000	313,656,000	322,131,000
Germany.....	10,694,000	10,841,000	10,967,000	530,764,000	588,987,000	606,231,000
Italy.....	1,270,000	1,254,000	1,251,000	40,973,000	28,366,000	43,469,000
Netherlands.....	342,000	341,000	342,000	17,724,000	16,317,000	20,000,000
Norway.....	* 264,000	(1)	(1)	8,565,000	11,607,000	11,734,000
Roumania.....	992,000	943,000	1,290,000	20,222,000	20,775,000	35,138,000
Russia:						
Russia proper.....	38,398,000	37,270,000	690,753,000	862,783,000
Poland.....	2,894,000	2,832,000	78,465,000	80,807,000
Northern Caucasia.....	1,311,000	1,117,000	23,681,000	29,677,000
Total Russia (European).....	42,603,000	41,219,000	* 47,512,000	792,899,000	973,267,000	* 1,135,748,000
Serbia.....	259,000	262,000	272,000	5,050,000	5,477,000	5,512,000
Spain.....	1,288,000	1,279,000	1,351,000	33,858,000	23,035,000	25,333,000
Sweden.....	1,952,000	(1)	(1)	63,462,000	75,906,000	76,000,000
United Kingdom:						
England.....	1,841,000	1,868,000	1,772,000	74,119,000	68,431,000	70,387,000
Wales.....	206,000	207,000	202,000	7,687,000	7,040,000	6,981,000
Scotland.....	964,000	956,000	938,000	36,751,000	37,928,000	37,148,000
Ireland.....	1,040,000	1,046,000	1,049,000	59,297,000	66,867,000	66,610,000
Total United Kingdom.....	4,051,000	4,075,000	3,961,000	177,164,000	180,266,000	181,126,000
Total.....	2,353,295,000	2,585,327,000	2,920,983,000
ASIA.						
Cyprus.....	(1)	(1)	(1)	466,000	419,000	500,000
Russia:						
Central Asia.....	1,024,000	860,000	12,197,000	17,591,000
Siberia.....	3,953,000	3,893,000	53,272,000	76,664,000
Transcaucasia.....	2,000	2,000	37,000	65,000
Total Russia (Asiatic).....	4,979,000	4,755,000	(1)	65,506,000	94,323,000	(1)
Total.....	65,972,000	94,742,000
AFRICA.						
Algeria.....	434,000	476,000	539,000	11,520,000	12,351,000	17,973,000
Tunis.....	148,000	124,000	136,000	4,650,000	2,067,000	4,205,000
Union of South Africa.....	(1)	(1)	(1)	9,661,000	* 9,661,000	* 9,661,000
Total.....	25,831,000	24,079,000	31,840,000

1 No official statistics.

2 Area in 1907 (census).

* Includes 10 governments of Asiatic Russia.

4 Included in European Russia.

* Census figures of 1911 repeated.

OATS—Continued.

TABLE 23.—Oat crop of countries named, 1911–1913—Continued.

Country.	Area.			Production.		
	1911	1912	1913	1911	1912	1913
AUSTRALASIA.						
Australia:	<i>Acres.</i>	<i>Acres.</i>	<i>Acres.</i>	<i>Bushels.</i>	<i>Bushels.</i>	<i>Bushels.</i>
Queensland.....	2,008	1,008	4,000	52,000	6,000	85,000
New South Wales.....	78,000	71,000	85,000	1,756,000	1,191,000	1,725,800
Victoria.....	393,000	302,000	439,000	10,005,000	4,730,000	8,598,000
South Australia.....	78,000	108,000	156,000	1,172,000	1,392,000	1,726,000
Western Australia.....	62,000	84,000	128,000	801,000	992,000	2,175,000
Tasmania.....	64,000	51,000	(¹)	2,128,000	1,552,000	2,328,000
Total Australia.....	677,000	617,000	874,000	15,914,000	9,863,000	16,625,800
New Zealand.....	303,000	404,000	387,000	10,412,000	10,438,000	14,013,800
Total Australasia.....	980,000	1,021,000	1,261,000	26,326,000	20,301,000	30,639,600
Grand total.....				3,808,561,000	4,608,806,000	4,631,166,000

¹ No official statistics.

TABLE 24.—Total production of oats in countries named in Table 23, 1895–1913.

Year.	Production.	Year.	Production.	Year.	Production.	Year.	Production.
	<i>Bushels.</i>		<i>Bushels.</i>		<i>Bushels.</i>		<i>Bushels.</i>
1895.....	3,008,154,000	1900.....	3,166,002,000	1905.....	3,510,167,000	1910.....	4,182,410,000
1896.....	2,847,115,000	1901.....	2,862,615,000	1906.....	3,544,961,000	1911.....	3,808,561,000
1897.....	2,633,971,000	1902.....	3,626,303,000	1907.....	3,603,896,000	1912.....	4,608,806,000
1898.....	2,903,974,000	1903.....	3,378,034,000	1908.....	3,591,012,000	1913.....	4,631,166,000
1899.....	3,256,256,000	1904.....	3,611,302,000	1909.....	4,312,882,000		

TABLE 25.—Average yield of oats in countries named, bushels per acre, 1890–1913.

Year.	United States.	Russia (European). ¹	Germany. ¹	Austria. ¹	Hungary proper. ¹	France. ²	United Kingdom. ³
Average (1890–1899).....	26.1	17.8	40.0	25.3	29.8	43.6
Average (1900–1909).....	29.3	20.0	50.7	29.8	30.7	31.6	44.3
1904.....	32.1	25.7	46.2	24.3	25.6	27.2	44.2
1905.....	34.0	20.2	43.6	27.7	31.0	28.6	41.7
1906.....	31.2	15.1	55.7	34.1	34.2	27.0	43.8
1907.....	28.7	19.7	58.3	35.7	30.0	31.8	45.1
1908.....	25.0	20.1	50.2	32.0	26.8	29.6	43.5
1909.....	28.6	25.7	59.0	37.4	33.8	34.1	45.9
1910.....	31.6	22.5	51.3	31.5	26.8	29.8	44.3
1911.....	24.4	18.6	49.6	33.7	33.8	30.8	41.5
1912.....	37.4	23.6	54.1	36.2	31.1	31.9	41.7
1913.....	29.2	* 24.6	61.1	39.3	33.7	32.6	45.6
Average (1904–1913).....	29.7	21.6	52.9	33.2	30.7	30.3	43.7

¹ Bushels of 32 pounds.² Winchester bushels.³ Includes 10 governments of Asiatic Russia.

OATS—Continued.

TABLE 26.—Acreage, production, value, exports, etc., of oats, United States, 1849-1913.

NOTE.—Figures in *italics* are census returns; figures in roman are estimates of the Department of Agriculture. Estimates of acres are obtained by applying estimated percentages of increase or decrease to the published numbers of the preceding year, except that a revised base is used for applying percentage estimates whenever new census data are available.

Year.	Acreage.	Average yield per acre.	Production.	Average farm price per bushel Dec. 1.	Farm value. Dec. 1.	Chicago cash price per bushel, No. 2. ¹				Domestic exports, including oatmeal, fiscal year beginning July 1. ²	Imports during fiscal year beginning July 1. ³
						December.		Following May.			
						Low.	High.	Low.	High.		
	<i>Acres.</i>	<i>Bush.</i>	<i>Bushels.</i>	<i>Cts.</i>	<i>Dollars.</i>	<i>Cts.</i>	<i>Cts.</i>	<i>Cts.</i>	<i>Cts.</i>	<i>Bushels.</i>	<i>Bushels.</i>
1849			<i>149,554,000</i>								
1850			<i>172,645,000</i>								
1866	8,864,000	30.2	268,141,000	35.1	94,658,000	36	43	59	78	825,898	778,198
1867	10,740,000	25.9	278,698,000	44.5	123,903,000	52	57			122,554	780,798
1868	9,666,000	26.4	254,961,000	41.7	106,356,000	43	49	56	62	481,871	326,659
1869	9,461,000	30.5	288,334,000	38.0	109,622,000	40	44	46	53	121,517	2,206,785
1869			<i>282,107,000</i>								
1870	8,792,000	28.1	247,277,000	39.0	96,444,000	37	41	47	51	147,372	599,514
1871	8,566,000	30.6	255,743,000	36.2	92,591,000	30	33	34	42	262,975	535,250
1872	9,001,000	30.2	271,747,000	29.9	81,304,000	23	25	30	34	714,072	225,655
1873	9,752,000	27.7	270,340,000	34.6	93,474,000	34	40	44	48	812,873	191,862
1874	10,897,000	22.1	240,369,000	47.1	113,134,000	51	54	57	64	504,770	1,500,040
1875	11,915,000	29.7	354,318,000	32.0	113,441,000	29	30	28	31	1,466,228	121,547
1876	13,539,000	24.0	320,884,000	32.4	103,845,000	31	34	37	45	2,854,128	41,597
1877	13,826,000	31.7	406,394,000	28.4	115,546,000	24	27	23	27	3,715,479	21,391
1878	12,176,000	31.4	413,579,000	24.6	101,752,000	19	20	24	30	5,452,136	13,395
1879	12,684,000	28.7	363,761,000	33.1	120,533,000	32	36	29	34	766,366	489,576
1879			<i>407,859,000</i>								
1880	16,188,000	25.8	417,885,000	36.0	150,244,000	29	33	36	39	402,904	64,412
1881	16,832,000	24.7	416,481,000	46.4	193,199,000	43	46	48	56	625,690	1,850,983
1882	18,495,000	26.4	488,251,000	37.5	182,978,000	34	41	38	42	461,496	815,017
1883	20,325,000	28.1	571,302,000	32.7	187,040,000	29	36	30	34	3,274,622	121,069
1884	21,301,000	27.4	583,628,000	27.7	161,628,000	22	25	34	37	6,203,104	94,310
1885	22,784,000	27.6	629,409,000	28.5	179,632,000	27	29	26	29	7,311,306	149,480
1886	23,558,000	26.4	624,134,000	29.8	186,138,000	25	27	25	27	1,374,635	139,575
1887	25,921,000	25.4	659,618,000	30.4	200,700,000	28	30	32	35	573,080	123,517
1888	26,998,000	26.0	701,735,000	27.8	195,424,000	25	26	21	23	1,191,471	131,501
1889	27,462,000	27.4	751,515,000	22.9	171,781,000	20	21	24	30	15,107,238	153,232
1889			<i>809,261,000</i>								
1890	26,431,000	19.8	523,621,000	42.4	222,048,000	39	43	45	54	1,382,836	41,848
1891	25,882,000	28.9	738,394,000	31.5	232,312,000	31	33	28	33	10,586,644	47,782
1892	27,064,000	24.4	661,035,000	31.7	209,254,000	26	31	28	32	3,270,793	49,433
1893	27,273,000	23.4	638,855,000	29.4	187,576,000	27	29	32	36	6,290,229	31,759
1894	27,024,000	24.5	662,037,000	32.4	214,817,000	28	29	27	30	1,708,824	330,318
1895	27,878,000	29.6	824,444,000	19.9	163,655,000	16	17	18	19	15,156,618	66,602
1896	27,566,000	25.7	707,346,000	18.7	132,485,000	16	18	16	18	37,275,083	131,204
1897	25,730,000	27.2	698,768,000	21.2	147,975,000	21	23	26	32	73,880,307	25,603
1898	25,777,000	28.4	730,907,000	25.5	186,405,000	26	27	24	27	33,534,362	28,098
1899	26,341,000	30.2	796,178,000	24.9	198,168,000	22	23	21	23	45,048,857	54,576
1899			<i>297,540,000</i>								
1900	27,365,000	29.6	809,126,000	25.8	208,669,000	21	22	27	31	42,268,931	32,107
1901	28,541,000	25.8	736,809,000	39.9	293,659,000	42	48	41	49	13,277,612	38,978
1902	28,653,000	34.5	967,843,000	30.7	303,585,000	29	32	33	38	8,381,806	150,065
1903	27,638,000	28.4	784,004,000	34.1	267,662,000	34	38	39	44	1,960,740	193,983
1904	27,843,000	32.1	894,596,000	31.3	279,900,000	28	32	28	32	8,394,692	55,699
1905	28,047,000	34.0	953,216,000	29.1	277,048,000	29	32	32	34	48,434,541	40,025
1906	30,959,000	31.2	964,905,000	31.7	306,293,000	33	35	44	48	6,006,334	91,289
1907	31,837,000	23.7	754,443,000	44.3	334,568,000	40	50	52	56	2,518,855	383,418
1908	32,344,000	25.0	807,156,000	47.2	381,171,000	48	50	56	62	2,333,817	6,691,700
1909	33,204,000	30.3	1,007,333,000	40.5	408,174,000	40	45	36	43	2,548,726	1,034,511
1909			<i>35,169,000</i>								
1910	37,548,000	31.6	1,186,341,000	34.4	408,388,000	31	32	31	36	3,845,850	107,313
1911	37,763,000	24.4	922,298,000	45.0	414,663,000	46	47	50	58	2,677,749	2,622,357
1912	37,917,000	37.4	1,418,337,000	31.9	452,409,000	31	31	35	43	36,455,474	723,899
1913	38,399,000	29.2	1,121,768,000	39.2	439,596,000	37	40				

¹ Quotations are for contract since 1906.

² Oatmeal not included 1867 to 1882, inclusive, and 1900.

³ Oatmeal not included 1866 to 1882, inclusive.

⁴ Figures adjusted to census basis.

OATS—Continued.

TABLE 27.—Acreage, production, total farm value, and value per acre of oats, by States, 1912 and 1913.

State.	Thousands of acres.		Production (thousands of bushels).		Value, basis Dec. 1 price (thousands of dollars).		Value (dollars) per acre, basis Dec. 1 price.	
	1913	1912	1913	1912	1913	1912	1913	1912
Maine.....	140	133	5,600	4,602	3,080	2,347	22.60	17.65
New Hampshire.....	12	12	420	468	235	225	19.60	18.72
Vermont.....	79	77	3,081	3,311	1,602	1,589	20.28	20.64
Massachusetts.....	9	8	315	272	170	128	18.90	15.98
Rhode Island.....	2	2	52	57	26	26	13.00	12.87
Connecticut.....	11	11	308	338	169	166	15.40	15.04
New York.....	1,275	1,192	42,712	36,714	20,075	15,420	15.74	12.94
New Jersey.....	70	67	2,030	1,849	954	814	13.63	12.14
Pennsylvania.....	1,154	1,099	35,774	36,377	16,456	14,915	14.26	13.57
Delaware.....	4	4	122	122	62	55	15.56	13.72
Maryland.....	45	45	1,260	1,350	605	608	13.44	13.50
Virginia.....	195	175	4,192	3,885	2,180	2,020	11.18	11.54
West Virginia.....	115	111	2,760	3,108	1,408	1,461	12.24	13.16
North Carolina.....	230	204	4,485	3,794	2,736	2,352	11.90	11.53
South Carolina.....	360	324	8,460	6,966	6,007	4,598	16.68	14.19
Georgia.....	420	364	9,240	7,571	6,283	4,921	14.96	13.52
Florida.....	50	43	900	740	630	518	12.60	12.04
Ohio.....	1,800	2,120	54,360	93,280	21,744	30,782	12.08	14.52
Indiana.....	1,700	1,990	36,390	79,709	13,824	23,940	8.13	12.03
Illinois.....	4,375	4,220	104,125	182,726	39,568	54,818	9.04	12.99
Michigan.....	1,500	1,485	45,000	51,826	17,550	17,103	11.70	11.52
Wisconsin.....	2,275	2,272	83,038	84,746	30,724	27,119	13.50	11.94
Minnesota.....	2,990	2,938	112,644	122,932	36,046	31,962	12.10	10.84
Iowa.....	4,880	4,628	168,369	217,818	57,242	58,811	11.73	11.93
Missouri.....	1,250	1,125	26,500	37,125	11,925	12,994	9.54	11.55
North Dakota.....	2,250	2,300	57,825	95,220	17,348	20,948	7.71	9.11
South Dakota.....	1,590	1,550	42,135	52,390	14,326	13,098	9.01	8.45
Nebraska.....	2,250	2,275	59,625	55,510	22,658	16,653	10.07	7.32
Kansas.....	1,760	1,720	34,320	55,040	15,444	19,264	8.78	11.20
Kentucky.....	160	150	3,168	4,035	1,647	1,775	10.30	11.84
Tennessee.....	300	258	6,300	5,599	3,300	2,632	11.13	10.20
Alabama.....	325	260	6,662	5,200	4,697	3,224	14.14	12.40
Mississippi.....	140	113	2,800	1,966	1,764	1,180	12.60	10.44
Louisiana.....	45	34	990	707	564	361	12.64	10.61
Texas.....	1,000	865	32,500	31,140	16,575	13,390	16.58	15.48
Oklahoma.....	1,030	936	18,540	23,494	8,343	7,968	8.10	8.53
Arkansas.....	240	175	6,360	3,482	3,371	1,741	14.04	9.95
Montana.....	500	476	21,750	22,848	6,960	7,997	13.92	16.80
Wyoming.....	220	205	8,369	8,569	3,344	3,171	15.20	15.47
Colorado.....	305	290	10,675	12,412	4,697	4,717	15.40	16.26
New Mexico.....	50	53	1,500	1,539	900	828	18.00	15.62
Arizona.....	7	6	301	301	150	188	21.50	31.29
Utah.....	90	91	4,140	4,222	1,656	2,069	18.40	22.74
Nevada.....	11	10	473	400	307	208	27.95	20.80
Idaho.....	325	348	15,112	17,017	4,936	5,956	14.88	17.12
Washington.....	300	284	14,260	13,689	5,700	5,476	19.00	19.28
Oregon.....	360	359	15,228	13,714	5,787	5,623	16.07	15.66
California.....	210	200	6,636	7,800	3,982	4,290	18.96	21.45
United States..	38,399	37,917	1,121,768	1,418,337	439,596	452,469	11.45	11.93

OATS—Continued.

TABLE 28.—Yield per acre and price per bushel of oats, by States.

State.	Yield (bushels) per acre.										Farm price (oats) per-bushel.									
	10-year averages.				1910	1911	1912	1913	10-year averages for Dec. 1.				Dec. 1, 1910.	Dec. 1, 1911.	Dec. 1, 1912.	Quarterly, 1913.				
	1870-1879	1880-1889	1890-1899	1900-1909					1870-1879	1880-1889	1890-1899	1900-1909				Mar. 1.	June 1.	Sept. 1.	Dec. 1.	
Me.	24.0	26.2	34.7	37.6	42.4	38.5	34.6	40.0	49	44	46	49	48	54	51	50	50	54	55	
N. H.	24.6	32.3	34.0	32.3	42.8	33.8	39.0	35.6	50	46	42	50	51	61	48	49	50	58	56	
Vt.	35.4	33.1	56.1	36.9	41.5	35.0	43.0	39.0	44	42	46	48	50	59	48	46	51	57	52	
Mass.	31.9	29.9	32.8	33.1	35.5	35.0	34.0	35.0	53	48	41	50	50	58	47	46	56	54	54	
R. I.	30.7	28.6	29.0	29.4	35.0	29.6	28.6	26.0	51	49	42	50	48	58	45	50	
Conn.	29.9	28.1	27.2	31.9	36.8	35.1	30.7	28.0	53	46	49	47	44	56	49	48	44	55	55	
N. Y.	32.9	28.6	27.8	31.3	34.5	29.5	30.8	33.5	41	39	34	43	42	51	42	41	45	47	47	
N. J.	26.8	26.8	26.3	28.0	37.1	28.5	27.6	29.0	42	39	36	44	44	50	44	41	46	47	47	
Pa.	30.8	28.1	28.6	29.3	35.2	28.3	33.1	31.6	38	37	34	42	41	50	41	42	46	46	46	
Del.	21.5	21.6	20.9	25.4	33.8	30.0	30.5	30.5	37	37	32	43	43	47	45	40	59	59	51	
Md.	19.8	20.1	20.9	25.1	30.0	27.0	30.0	28.0	38	37	33	41	46	49	45	43	47	46	48	
Va.	15.1	11.8	14.0	17.0	22.0	20.6	22.2	21.5	40	41	34	45	49	54	52	52	54	51	52	
W. Va.	23.6	17.7	30.7	22.1	25.2	22.0	28.0	24.0	35	37	36	45	50	56	47	49	51	52	51	
N. C.	14.4	9.5	12.0	14.8	18.2	16.5	18.6	19.5	52	49	42	54	60	63	62	61	63	56	61	
S. C.	12.9	10.5	12.6	17.1	21.0	20.4	21.5	23.5	72	61	51	62	65	72	66	66	62	68	71	
Ga.	12.9	9.8	12.5	15.3	18.2	21.5	20.8	22.0	68	60	50	60	64	70	65	64	64	64	68	
Fla.	13.4	10.2	11.1	13.5	16.2	13.5	17.2	18.0	68	70	57	64	65	75	70	63	65	67	70	
Ohio	29.5	30.7	29.7	33.2	37.2	32.1	44.0	30.2	30	33	28	36	35	45	33	33	36	39	40	
Ind.	26.1	27.2	27.3	29.0	35.4	28.7	49.1	21.4	28	30	27	34	31	43	30	31	34	38	38	
Ill.	30.1	34.2	29.6	31.2	38.0	28.8	43.3	23.8	25	27	25	34	30	42	30	32	35	39	38	
Mich.	32.4	32.3	28.7	31.6	34.0	28.6	34.9	30.0	34	33	30	37	35	46	33	33	36	39	39	
Wis.	34.6	30.4	32.8	33.6	29.8	29.8	37.3	36.5	29	30	26	34	34	45	32	31	34	37	37	
Minn.	34.0	33.4	31.6	31.7	28.7	22.8	41.7	37.8	29	27	24	31	32	40	26	27	30	35	32	
Iowa	34.4	32.2	31.2	29.5	37.8	25.6	44.2	34.5	22	24	23	30	27	41	27	29	32	36	34	
Mo.	27.6	26.1	21.9	23.4	33.6	14.8	33.6	21.2	26	28	25	35	32	45	35	35	40	44	45	
N. Dak.	30.7	26.7	29.7	7.0	43.5	41.4	25.7	26	31	37	41	22	26	28	29	30	30	
S. Dak.	31.6	23.0	7.4	33.8	26.5	23	30	30	43	25	26	31	34	34	34	
Nebr.	32.2	28.5	24.4	26.4	28.6	13.9	24.4	26.5	23	22	23	30	28	43	30	31	34	40	38	
Kans.	31.7	26.0	22.4	24.4	33.3	15.6	32.0	19.5	25	26	24	35	34	45	35	39	45	45	45	
Ky.	22.2	18.2	19.4	20.9	25.0	18.4	26.9	19.8	37	36	33	42	45	50	44	49	50	52	52	
Tenn.	18.4	13.6	15.2	19.4	23.0	19.5	21.7	21.0	39	29	32	44	46	50	47	52	53	52	53	
Ala.	14.2	10.7	13.1	15.6	18.5	19.2	20.0	20.5	69	60	49	58	60	66	62	64	57	64	69	
Miss.	15.0	11.2	13.5	15.6	19.2	17.4	20.9	20.9	77	60	48	56	55	65	60	63	66	64	63	
La.	16.8	12.7	15.4	16.9	21.5	21.0	20.8	22.0	85	67	44	51	49	65	51	54	55	57	57	
Tex.	28.7	23.8	24.4	27.8	35.0	26.1	36.9	32.5	67	44	37	48	47	54	43	44	42	43	51	
Okla.	29.4	36.5	9.0	25.1	18.0	38	37	48	34	40	42	44	44	44	45	
Ark.	22.3	16.7	18.4	20.0	27.5	20.0	19.9	26.5	54	48	37	47	46	53	50	58	55	51	53	
Mont.	33.6	36.3	43.3	38.6	49.8	48.0	43.5	48	40	42	46	40	35	35	40	39	32	
Wyo.	29.7	31.5	35.9	32.6	34.5	41.8	38.0	47	42	47	59	50	37	43	45	47	40	
Colo.	32.4	30.8	28.6	35.3	39.1	35.0	42.8	35.0	167	53	38	47	46	48	38	43	40	49	44	
N. Mex.	22.3	29.6	29.9	27.4	38.8	34.7	30.0	50	48	59	62	57	45	45	52	49	60	
Ariz.	33.3	40.1	42.0	44.7	43.0	68	90	60	70	79	68	55	50	50	
Utah.	26.2	32.4	40.2	43.0	44.7	46.4	46.0	44	38	48	47	49	45	44	44	28	40	
Nov.	33.9	29.8	38.6	44.7	45.0	40.0	43.0	90	62	65	63	62	52	52	56	55	65	
Idaho.	31.3	35.3	41.7	38.5	44.0	48.9	46.5	49	38	45	42	40	25	29	38	34	32	
Wash.	34.3	30.2	46.3	42.8	51.7	48.2	47.5	42	37	43	48	45	40	39	43	40	40	
Oreg.	34.3	28.2	26.1	30.0	34.5	34.7	38.2	42.3	50	42	37	44	47	44	41	43	40	40	38	
Cal.	32.1	26.2	28.8	31.2	37.0	34.0	39.0	31.6	71	53	47	56	50	59	55	57	57	55	60	
U. S.	28.4	26.5	26.2	29.5	31.6	24.4	37.4	29.2	33.7	32.0	27.8	35.5	34.4	45.0	31.9	33.1	36.0	39.3	39.2	

¹ The Territories.

OATS—Continued.

TABLE 29.—Farm price of oats per bushel on first of each month, by geographical divisions, 1912 and 1913.

Month.	United States.		North Atlantic States.		South Atlantic States.		N. Central States east of Miss. R.		N. Central States west of Miss. R.		South Central States.		Far Western States.	
	1913	1912	1913	1912	1913	1912	1913	1912	1915	1912	1913	1912	1913	1912
	<i>Cts.</i>	<i>Cts.</i>	<i>Cts.</i>	<i>Cts.</i>	<i>Cts.</i>	<i>Cts.</i>	<i>Cts.</i>	<i>Cts.</i>	<i>Cts.</i>	<i>Cts.</i>	<i>Cts.</i>	<i>Cts.</i>	<i>Cts.</i>	<i>Cts.</i>
January.....	32.2	45.1	41.8	51.5	58.9	64.7	31.6	44.2	27.9	41.6	43.5	55.5	38.6	44.5
February.....	32.4	47.5	41.8	53.2	61.8	67.5	31.6	46.2	27.9	44.3	44.2	62.5	39.8	44.6
March.....	33.1	49.8	42.2	56.4	60.0	68.2	32.0	48.8	29.0	46.0	46.2	65.7	39.3	47.5
April.....	33.1	52.0	43.0	58.8	60.4	69.1	31.8	50.8	28.9	48.7	45.5	66.7	40.3	49.9
May.....	34.2	56.0	45.0	63.1	58.7	73.2	32.6	55.0	30.5	52.2	46.0	68.4	40.4	55.5
June.....	36.0	55.3	46.0	65.2	60.0	72.9	35.0	54.0	32.2	50.1	45.8	69.6	42.6	58.4
July.....	37.7	52.5	47.1	64.2	58.3	71.3	37.1	51.0	34.7	48.2	42.3	55.0	43.2	56.4
August.....	37.6	44.3	47.2	60.7	58.2	69.3	37.2	41.6	34.3	37.8	42.2	46.7	43.1	54.6
September.....	39.3	35.0	47.3	48.6	60.2	64.9	38.5	32.1	36.6	28.3	47.0	45.7	41.7	43.5
October.....	39.6	33.6	47.8	43.4	61.2	63.8	39.4	31.4	36.3	27.9	49.9	45.5	40.8	38.1
November.....	37.9	33.6	45.8	42.4	62.2	62.6	37.6	31.4	34.4	28.1	49.7	45.9	40.1	39.4
December.....	39.2	31.9	47.4	42.4	63.4	60.0	38.2	31.2	34.9	27.3	52.0	42.7	38.9	39.4
Average..	36.8	41.6	45.5	52.0	60.2	67.1	35.9	40.2	33.2	34.3	45.7	56.9	40.3	43.5

TABLE 30.—Condition of oat crop, United States, on first of months named, 1895-1913.

Year.	Year.				When har-vested.	Year.	Year.				When har-vested.	Year.	Year.				When har-vested.
	June.	July.	August.	When har-vested.			June.	July.	August.	When har-vested.			June.	July.	August.	When har-vested.	
	<i>P. ct.</i>	<i>P. ct.</i>	<i>P. ct.</i>	<i>P. ct.</i>			<i>P. ct.</i>	<i>P. ct.</i>	<i>P. ct.</i>	<i>P. ct.</i>			<i>P. ct.</i>	<i>P. ct.</i>	<i>P. ct.</i>	<i>P. ct.</i>	
1893.....	85.9	88.8	78.3	74.9		1900.....	91.7	85.5	85.0	82.9		1907....	81.6	81.0	75.6	65.5	
1894.....	87.0	77.7	76.5	77.8		1901.....	85.3	83.7	73.6	72.1		1908....	92.9	85.7	76.8	69.7	
1895.....	84.3	83.2	84.5	86.0		1902.....	90.6	92.1	89.4	87.3		1909....	88.7	88.3	85.5	83.8	
1896.....	96.8	96.3	77.3	74.0		1903.....	85.5	84.3	79.5	75.7		1910....	91.0	82.3	81.5	83.3	
1897.....	89.0	87.5	86.0	84.6		1904.....	89.2	89.8	86.6	85.6		1911....	85.7	68.8	65.7	64.5	
1898.....	98.0	92.8	84.2	79.0		1905.....	92.9	92.1	90.8	90.3		1912....	91.1	89.2	90.3	92.3	
1899.....	88.7	90.0	90.8	87.2		1906.....	85.9	84.0	82.8	81.9		1913....	87.0	76.3	73.8	74.0	

OATS—Continued.

TABLE 31.—Wholesale price of oats per bushel, 1899—1913.

Date.	New York.		Baltimore.		Cincinnati.		Chicago.		Milwaukee.		Duluth.		Detroit.		San Francisco.	
	No. 2 mixed. ¹		No. 2 mixed. ¹		No. 2 mixed.		Contract. ²		No. 3 white.		No. 3. ³		No. 3 white. ⁴		No. 1 white (per 100 lbs.).	
	Low.	High.	Low.	High.	Low.	High.	Low.	High.	Low.	High.	Low.	High.	Low.	High.	Low.	High.
1899....	Cts. 25½	Cts. 35½	Cts. 24½	Cts. 35	Cts. 21½	Cts. 31½	Cts. 19½	Cts. 28½	Cts. 22½	Cts. 31½	Cts. 19½	Cts. 30½	Cts. 23½	Cts. 33	Dolls. 1.22½	Dolls. 1.45
1900....	24½	29½	24	29½	21	28	21	26½	24	29	22½	28	24	29½	1.22½	1.40
1901....	28½	52	28	53	25	50½	23½	48½	25½	48½	25½	46½	28	60½	1.02½	1.55
1902....	32	65	29	60	27	57	25	56	30½	58	27½	47½	34½	61	1.15	1.50
1903....	38	44½	34½	44	31½	43½	31½	45	33½	41	31	40	35½	45	1.17½	1.37½
1904....	34½	55½	33	48	31	44½	28½	46	28½	45	27½	43	31½	48½	1.25	1.60
1905....	29	37½	27½	37	35	35½	25	34½	27½	35½	25½	32½	26½	37	1.37½	1.80
1906....	34	45	33½	45½	30	43	28½	42½	29	43	28½	41	32	43½
1907....	35½	63	39½	59½	37	55½	33½	56½	32½	56	33½	53	37	58	1.30	1.85
1908....	51	61½	50½	62	47	60	46	60½	45	62½	45½	57	47	64	1.40	1.75
1909....	39½	62	38½	62½	35½	62	36½	62½	35½	62½	33	58½	36½	64½	1.55	2.25
1910....	47	52	35½	53	31½	52	29½	49	30½	49½	29	47½	34	51	1.42½	1.75
1911....	35½	55	35½	54½	31	51½	28½	47½	29½	49	28½	46½	32	51	1.35	1.85
1912....	38½	64	37½	66½	32	61	30½	58½	30½	59½	28½	56½	33½	63½	1.47½	2.12½
1913.	(e)															
Jan....	38	39	39	40½	34	36	32	33½	32½	34	29½	31½	35	36½	1.43½	1.52½
Feb....	37½	39½	38½	40	33½	37	32½	34½	33½	35½	30	32½	34½	37½	1.46½	1.50
Mar....	36½	38	38½	40	33½	35½	31½	33½	31½	35½	27½	30½	34½	36	1.47½	1.53½
Apr....	37½	40	40	43	35	37½	34	35½	33	36	28½	33½	36½	39	1.50	1.62½
May....	41½	46½	42½	46½	34½	40½	35½	43	34½	42	32½	39	38½	43	1.60	1.67½
June....	46	48	44½	47	39	43½	38½	43½	38½	42½	37½	41½	41	44½	1.65	1.65
July....	44	48	45	45½	39	44	37½	41½	38½	42	35½	39½	42	44	1.50	1.57½
Aug....	47	49	46	46½	40½	43½	39½	42½	41	41½	38½	41½	42	45½	1.47½	1.52½
Sept....	46½	50	46	47½	41	47	40½	43½	40	44	37½	42½	43	45½	1.46½	1.52½
Oct....	44½	48	46½	39	44	36½	41	37½	41½	33½	37½	40½	44½	1.37½	1.47½
Nov....	46	47½	41	43	37½	39½	38	41½	35½	36½	42	43	1.40	1.45
Dec....	46½	47½	45½	41	42½	37½	40½	37½	42	36	38½	41	44	1.40	1.45
Year....	36½	50	38½	47½	33½	47	31½	43½	31½	42½	27½	42½	34½	45½	1.37½	1.67½

¹ No. 2 white since 1911.

² No. 2 grade, 1899-1906.

³ No. 2 grade from 1899 to 1904 and 1906; "no grade" in 1906.

⁴ No. 2 white, 1899-1906; standard since 1911.

⁵ Quotations to May are for No. 3 white.

BARLEY.

TABLE 32.—Barley crop of countries named, 1911-1913.

Country.	Area.			Production.		
	1911	1912	1913	1911	1912	1913
NORTH AMERICA.						
United States.....	<i>Acres.</i> 7,627,000	<i>Acres.</i> 7,530,000	<i>Acres.</i> 7,400,000	<i>Bushels.</i> 160,240,000	<i>Bushels.</i> 223,624,000	<i>Bushels.</i> 178,180,000
Canada:						
New Brunswick.....	3,000	3,000	2,000	70,000	74,000	74,000
Quebec.....	100,000	94,000	89,000	2,271,000	2,236,000	2,263,000
Ontario.....	520,000	512,000	485,000	12,722,000	15,093,000	14,580,000
Manitoba.....	448,000	481,000	496,000	14,949,000	15,826,000	14,305,000
Saskatchewan.....	274,000	282,000	332,000	8,661,000	9,575,000	10,421,000
Alberta.....	164,000	187,000	197,000	4,356,000	6,179,000	6,334,000
Other.....	13,000	13,000	12,000	377,000	405,000	333,000
Total Canada.....	1,522,000	1,582,000	1,613,000	44,415,000	49,378,000	48,319,000
Mexico.....	(¹)	(¹)	(¹)	6,500,000	6,500,000	7,000,000
Total.....				211,155,000	279,702,000	233,508,000
EUROPE.						
Austria-Hungary:						
Austria.....	2,710,000	2,634,000	2,699,000	69,383,000	74,145,000	75,923,000
Hungary proper.....	2,736,000	2,683,000	2,887,000	73,596,000	70,140,000	79,826,000
Croatia-Slavonia.....	158,000	156,000	158,000	2,640,000	1,978,000	2,966,000
Bosnia-Herzegovina.....	180,000	220,000	283,000	2,970,000	2,857,000	3,934,000
Total Austria-Hungary.....	5,784,000	5,613,000	6,007,000	148,589,000	149,120,000	162,609,000
Belgium.....	83,000	84,000	84,000	4,445,000	4,316,000	4,142,000
Bulgaria.....	621,000	(¹)	(¹)	12,390,000	10,000,000	10,000,000
Denmark.....	578,000	597,000	(¹)	21,016,000	22,872,000	23,000,000
Finland.....	(¹)	(¹)	(¹)	6,631,000	6,750,000	6,368,000
France.....	1,966,000	1,877,000	1,800,000	47,631,000	49,079,000	48,370,000
Germany.....	3,917,000	3,928,000	4,087,000	145,132,000	159,924,000	188,709,000
Italy.....	612,000	604,000	620,000	10,882,000	8,403,000	10,803,000
Netherlands.....	60,000	66,000	66,000	3,416,000	3,364,000	3,260,000
Norway.....	80,000	(¹)	(¹)	2,550,000	3,086,000	3,202,000
Roumania.....	1,253,000	1,235,000	1,390,000	26,187,000	21,295,000	27,336,000
Russia:						
Russia proper.....	23,013,000	23,057,000	(¹)	320,950,000	354,685,000	(¹)
Poland.....	1,240,000	1,256,000	(¹)	27,938,000	29,321,000	(¹)
Northern Caucasia.....	3,836,000	3,867,000	(¹)	55,296,000	71,952,000	(¹)
Total Russia (European) ²	28,089,000	28,120,000	31,197,000	404,193,000	455,958,000	574,118,000
Servia.....	255,000	257,000	149,000	4,600,000	4,777,000	2,866,000
Spain.....	3,587,000	3,298,000	3,860,000	86,792,000	59,994,000	68,772,000
Sweden.....	446,000	(¹)	(¹)	13,725,000	13,660,000	14,000,000
United Kingdom:						
England.....	1,337,000	1,365,000	1,470,000	43,378,000	42,897,000	49,337,000
Wales.....	87,000	92,000	90,000	2,729,000	2,830,000	2,788,000
Scotland.....	174,000	192,000	198,000	6,489,000	7,117,000	7,568,000
Ireland.....	158,000	166,000	173,000	7,099,000	7,269,000	8,084,000
Total United Kingdom.....	1,756,000	1,814,000	1,931,000	59,695,000	60,112,000	67,727,000
Total.....				997,853,000	1,032,719,000	1,215,321,000
ASIA.						
British India.....	7,840,000	(¹)	(¹)	(¹)	(¹)	(¹)
Cyprus.....	(¹)	(¹)	(¹)	2,229,000	2,049,000	2,100,000
Japanese Empire:						
Japan.....	3,173,000	3,132,000	3,206,000	86,468,000	90,559,000	101,073,000
Formosa.....	3,000	(¹)	(¹)	46,000	45,000	46,000
Total Japanese Empire.....				86,514,000	90,604,000	101,119,000

¹ No official statistics.
² Area in 1907 (census).

³ Exclusive of winter barley.
⁴ Includes 10 governments of Asiatic Russia.

BARLEY—Continued.

TABLE 32.—Barley crop of countries named, 1911–1913—Continued.

Country.	Area.			Production.		
	1911	1912	1913	1911	1912	1913
Russia:	<i>Acres.</i>	<i>Acres.</i>	<i>Acres.</i>	<i>Bushels.</i>	<i>Bushels.</i>	<i>Bushels.</i>
Central Asia.....	420,000	375,000	5,604,000	5,573,000
Siberia.....	451,000	436,000	4,300,000	6,585,000
Transcaucasia.....	2,000	2,000	27,000	30,000
Total Russia (Asiatic) ¹	873,000	813,000	(?)	10,021,000	12,183,000	(?)
Total.....	98,784,000	104,846,000	103,219,000
AFRICA.						
Algeria.....	3,320,000	3,430,000	3,152,000	47,588,000	32,887,000	50,031,000
Tunis.....	1,193,000	1,119,000	1,117,000	13,210,000	3,070,000	7,266,000
Union of South Africa.....	(?)	(?)	(?)	1,359,000	4,139,000	4,139,000
Total.....	62,268,000	37,316,000	58,656,000
AUSTRALASIA.						
Australia:						
Queensland.....	6,000	2,000	9,000	86,000	16,000	151,000
New South Wales.....	7,000	11,000	17,000	85,000	133,000	349,000
Victoria.....	53,000	53,000	72,000	1,283,000	1,067,000	1,800,000
South Australia.....	34,000	41,000	69,000	562,000	725,000	1,380,000
Western Australia.....	3,000	4,000	6,000	35,000	38,000	96,000
Tasmania.....	5,000	6,000	(?)	147,000	153,000	274,000
Total Australia.....	108,000	117,000	2,298,000	2,122,000	4,030,000
New Zealand.....	34,000	32,000	37,000	950,000	1,206,000	1,420,000
Total Australasia.....	142,000	149,000	3,248,000	3,418,000	5,450,000
Grand total.....	1,373,286,000	1,458,001,000	1,616,154,000

¹ Exclusive of winter barley.
² Included in European Russia.

³ No official statistics.
⁴ Census figures of 1911 repeated.

TABLE 33.—Total production of barley in countries named in Table 32, 1895–1913.

Year.	Production.	Year.	Production.	Year.	Production.	Year.	Production.
1895.....	<i>Bushels.</i> 915,504,000	1900.....	959,622,000	1905.....	1,180,053,000	1910.....	1,388,734,000
1896.....	932,106,000	1901.....	1,072,195,000	1906.....	1,296,579,000	1911.....	1,373,286,000
1897.....	864,605,000	1902.....	1,229,132,000	1907.....	1,271,237,000	1912.....	1,458,001,000
1898.....	1,030,581,000	1903.....	1,235,786,000	1908.....	1,274,897,000	1913.....	1,616,154,000
1899.....	965,720,000	1904.....	1,175,784,000	1909.....	1,458,263,000		

TABLE 34.—Average yield of barley in countries named, bushels per acre, 1890–1913.

Year.	United States.	Russia (European). ¹	Germany. ¹	Austria. ¹	Hungary proper. ¹	France. ²	United Kingdom. ²
Average:							
1890–1899.....	23.4	13.3	29.4	21.1	22.6	39.8
1900–1909.....	25.5	14.3	35.3	26.3	23.4	23.6	35.0
1904.....	27.2	14.4	33.7	22.8	19.7	22.0	32.3
1905.....	26.8	14.3	33.3	24.0	24.5	23.4	35.9
1906.....	28.3	13.0	35.2	26.1	26.8	20.8	36.1
1907.....	23.8	14.2	38.2	27.3	23.1	24.4	36.8
1908.....	25.1	14.2	34.9	25.2	21.3	22.6	34.9
1909.....	22.5	17.9	39.5	28.4	25.1	25.4	38.9
1910.....	22.5	16.3	34.4	24.9	19.7	23.5	34.3
1911.....	21.0	14.4	37.6	27.5	26.9	25.0	34.0
1912.....	29.7	16.2	40.7	29.7	26.9	26.1	33.1
1913.....	23.8	*18.4	41.3	29.7	26.5	25.6	35.1
Average (1904–1913).....	25.1	15.3	36.8	26.6	24.0	23.9	35.1

¹ Bushels of 48 pounds.

² Winchester bushels.

³ Includes 10 governments of Asiatic Russia.

BARLEY—Continued.

TABLE 35.—Acreage, production, value, exports, etc., of barley, United States, 1849—1913.

NOTE.—Figures in *italics* are census returns; figures in roman are estimates of the Department of Agriculture. Estimates of acres are obtained by applying estimated percentages of increase or decrease to the published numbers of the preceding year, except that a revised base is used for applying percentage estimates whenever new census data are available.

Year.	Acreage.	Average yield per acre.	Production.	Average farm price per bushel Dec. 1.	Farm value Dec. 1.	Chicago cash price per bushel, No. 2. ¹				Domestic exports, fiscal year beginning July 1.	Imports, fiscal year beginning July 1.
						December.		Following May.			
						Low.	High.	Low.	High.		
1849			<i>5,167,000</i>								
1859			<i>15,888,000</i>								
1866	493,000	22.9	11,284,000	70.2	7,916,000	59	70	85	100		3,247,250
1867	1,131,000	22.7	25,727,000	70.1	18,028,000	150	180	227	250	9,810	3,783,966
1868	937,000	24.4	22,896,000	109.0	24,948,000	140	170	149	175	59,077	5,069,880
1869	1,026,000	27.9	28,652,000	70.8	20,288,000	74	85	50	62	255,490	6,727,597
1869			<i>29,761,000</i>								
1870	1,109,000	23.7	26,295,000	79.1	20,792,000	68	80	72	95	340,093	4,866,700
1871	1,114,000	24.0	26,718,000	75.8	20,264,000	55½	64	55	71	86,891	5,565,591
1872	1,397,000	19.2	26,846,000	68.6	18,416,000	60	70	71	85	482,410	4,244,751
1873	1,387,000	23.1	32,044,000	86.7	27,794,000	132	158	130	155	320,398	4,891,189
1874	1,581,000	20.6	32,552,900	86.0	27,968,000	120	129½	115	137	91,118	6,255,068
1875	1,790,000	20.6	36,909,000	74.1	27,368,000	81	88	62½	72½	317,781	10,285,957
1876	1,767,000	21.9	38,710,000	63.0	24,403,000	63½	68½	80	85	1,186,129	6,702,965
1877	1,669,000	21.4	35,638,000	62.5	22,287,000	56½	64	46½	52½	3,921,501	6,764,228
1878	1,790,000	23.6	42,246,000	67.9	24,454,000	91	100	64	73	715,536	5,720,979
1879	1,681,000	24.0	40,283,000	58.9	23,714,000	86	92	75	80	1,128,923	7,135,258
1879		<i>22.0</i>	<i>43,897,000</i>								
1880	1,843,000	24.5	45,165,000	66.6	30,091,000	100	120	95	105	885,246	9,528,616
1881	1,968,000	20.9	41,161,000	82.3	33,863,000	101	107	100	100	205,920	12,722,722
1882	2,272,000	21.5	48,954,000	62.9	30,768,000	79	82	80	80	433,005	10,050,687
1883	2,379,000	21.1	50,136,000	58.7	29,420,000	62	67	65	74	724,955	8,596,123
1884	2,809,000	23.5	61,203,000	48.7	29,779,000	53	58	65	65	626,130	9,986,507
1885	2,729,000	21.4	58,300,000	56.3	32,868,000	62	65	58	60	252,183	10,197,115
1886	2,653,000	22.4	59,428,000	53.6	31,841,000	51	54	57	57	1,305,300	10,355,594
1887	2,902,000	19.6	56,812,000	51.9	29,464,000	80	80	69	77	550,894	10,831,461
1888	2,996,000	21.3	63,884,000	59.0	37,672,000					1,440,321	11,368,414
1889	3,221,000	24.3	78,333,000	41.6	32,614,000	58	58			1,408,311	11,332,545
1889		<i>24.9</i>	<i>78,535,000</i>								
1890	3,135,000	21.4	67,168,000	62.7	42,141,000					973,063	5,073,733
1891	3,353,000	25.9	86,839,000	52.4	45,470,000					2,800,075	3,146,328
1892	3,400,000	23.6	80,097,000	47.5	38,026,000	65	67	65	65	3,035,267	1,970,129
1893	3,220,000	21.7	69,869,000	41.1	28,729,000	52	54	55	60	5,219,405	791,061
1894	3,171,000	19.4	61,400,000	44.2	27,124,000	53½	55½	51	52	1,563,754	2,116,816
1895	3,300,000	26.4	87,073,000	33.7	29,312,000	33	40	25	36	7,690,331	837,384
1896	2,951,000	23.6	69,695,000	32.3	22,491,000	22	37	24½	35	20,030,301	1,271,787
1897	2,719,000	24.5	66,685,000	37.7	25,142,000	25½	42	36	53	11,237,077	124,804
1898	2,583,000	21.6	55,792,000	41.3	23,064,000	40	50½	36	42	2,267,403	110,475
1899	2,878,000	25.5	73,382,000	40.3	29,594,000	35	45	36	44	23,661,662	189,757
1899		<i>26.8</i>	<i>119,635,000</i>								
1900	2,894,000	20.4	58,926,000	40.9	24,075,000	37	61	37	57	6,293,207	171,004
1901	4,296,000	25.6	109,933,000	45.2	49,705,000	56	63	64	72	8,714,268	57,406
1902	4,661,000	29.0	134,954,000	45.9	61,899,000	36	70	48	56	8,429,141	56,462
1903	4,993,000	26.4	131,861,000	45.6	60,166,000	42	61½	38	59	10,881,627	80,708
1904	5,146,000	27.2	139,749,000	42.0	58,652,000	38	52	40	50	10,661,655	91,020
1905	5,066,000	26.8	136,551,000	40.5	54,993,000	37	53	42	55½	17,729,360	18,049
1906	6,324,000	28.3	178,916,000	41.5	74,236,000	44	56	66	85	8,236,842	38,319
1907	6,448,000	23.8	153,597,000	68.6	102,290,000	78	102	60	75	4,349,078	199,741
1908	6,646,000	25.1	166,756,000	55.4	92,442,000	57	64	66	75	6,580,393	2,644
1909	7,011,000	24.3	170,284,000	55.2	93,971,000	55	72	50	68	4,311,566	
1909		<i>22.5</i>	<i>175,321,000</i>								
1910*	7,743,000	22.5	173,832,060	57.8	100,426,000	72	90	75	115	9,399,346	
1911	7,627,000	21.0	160,240,000	86.9	139,182,000	102	130	68	132	1,585,242	
1912	7,530,000	29.7	223,624,000	50.5	112,957,000	43	77	45	68	17,536,703	
1913	7,499,000	23.8	178,189,000	53.7	95,731,000	50	79				

¹ Prices 1895 to 1908 for No. 3 grade; low malting to fancy since 1908.
² Figures adjusted to census base.

BARLEY—Continued.

TABLE 36.—Acreage, production, and farm value of barley, by States, 1913.
[000 omitted.]

State.	Acreage.	Production.	Farm value, Dec. 1.	State.	Acreage.	Production.	Farm value, Dec. 1.
	<i>Acres.</i>	<i>Bushels.</i>	<i>Dollars.</i>		<i>Acres.</i>	<i>Bushels.</i>	<i>Dollars.</i>
Maine.....	5	140	112	Kansas.....	249	1,944	1,069
New Hampshire.....	1	28	22	Kentucky.....	3	80	62
Vermont.....	12	384	307	Tennessee.....	2	50	35
New York.....	77	2,056	1,419	Texas.....	7	168	136
Pennsylvania.....	7	182	129	Oklahoma.....	7	63	50
Maryland.....	5	145	63	Montana.....	60	1,860	893
Virginia.....	11	286	200	Wyoming.....	13	396	242
Ohio.....	40	960	557	Colorado.....	100	3,250	1,820
Indiana.....	8	200	100	New Mexico.....	4	96	69
Illinois.....	54	1,404	800	Arizona.....	38	1,482	1,062
Michigan.....	85	2,108	1,265	Utah.....	30	1,155	635
Wisconsin.....	725	18,125	10,875	Nevada.....	12	492	443
Minnesota.....	1,450	34,800	16,704	Idaho.....	180	7,560	3,629
Iowa.....	400	10,000	5,500	Washington.....	180	7,290	3,791
Missouri.....	5	110	66	Oregon.....	120	4,200	2,310
North Dakota.....	1,275	26,500	10,200	California.....	1,275	83,169	22,542
South Dakota.....	958	16,765	7,712				
Nebraska.....	110	1,760	892	United States.....	7,499	178,189	66,731

TABLE 37.—Yield per acre, price per bushel, and value per acre of barley, by States.

State.	Yield (bushels) per acre.										Farm price (cents) per bushel.									
	10-year averages.				1910	1911	1912	1913	10-year averages for Dec. 1.				Quarterly, 1913.							
	1870-1879	1880-1889	1890-1899	1900-1909					1870-1879	1880-1889	1890-1899	1900-1909	Dec. 1, 1910.	Dec. 1, 1911.	Dec. 1, 1912.	Mar. 1.	June 1.	Sept. 1.	Dec. 1.	
	Value (dollars) per acre, 1913.																			
Me.....	20.2	21.8	26.5	29.2	31.0	28.0	26.2	28.0	78	74	61	71	76	90	77	77	82	79	80	22.40
N. H.....	23.8	21.9	24.5	22.1	20.0	24.0	28.0	28.0	84	74	65	76	77	86	84	90	93	90	80	22.40
Vt.....	25.1	24.8	28.7	30.6	31.0	30.0	35.0	32.0	84	72	56	64	68	82	80	80	85	92	80	25.00
N. Y.....	22.0	22.7	22.0	21.6	28.3	25.0	26.0	26.7	79	72	59	68	70	97	68	66	72	73	69	18.42
Pa.....	22.2	20.5	20.2	22.4	26.5	25.0	27.5	26.0	84	72	50	58	63	65	68	73	66	63	71	18.46
Md.....	18.2	25.3	32.2	42.7	73.1	0.23	0.27	0.29	79	74	55	55	61	60	68	75	70	64	18.56
Va.....	17.1	16.5	19.5	26.0	29.3	23.0	25.0	26.0	72	72	58	59	67	70	75	68	73	68	70	18.20
Ohio.....	24.0	22.1	25.4	27.3	28.5	27.2	31.0	24.0	75	70	49	53	60	81	55	55	55	55	58	13.92
Ind.....	22.5	22.3	21.1	25.4	27.0	26.5	29.5	25.0	70	66	47	53	56	75	60	58	58	60	50	12.50
Ill.....	22.4	21.7	23.6	27.8	30.2	28.0	31.5	26.0	62	60	45	50	56	92	53	49	51	49	57	11.82
Mich.....	22.5	23.3	21.8	25.0	26.0	24.0	26.0	24.8	76	66	50	55	58	66	65	59	63	59	60	11.88
Wis.....	26.3	23.9	27.1	28.6	25.9	25.5	29.4	25.0	66	55	42	51	64	99	55	49	53	55	60	15.00
Minn.....	26.1	24.2	26.2	25.7	21.0	19.0	28.2	24.0	52	48	35	42	60	96	41	43	46	53	48	11.52
Iowa.....	23.8	22.2	23.9	25.6	29.5	21.0	31.0	25.0	48	47	34	41	56	92	52	52	50	54	55	13.75
Mo.....	21.7	20.4	19.9	21.9	27.0	20.0	24.8	22.0	73	59	44	55	60	75	66	66	40	60	13.20
N. Dak.....	20.9	22.8	23.0	5.5	19.5	29.0	20.0	42	32	38	55	85	35	37	40	49	40	8.00	
S. Dak.....	20.2	20.5	25.3	31.8	2.5	4.2	26.0	17.5	42	31	39	57	88	42	39	46	51	46	8.05	
Nebr.....	25.2	19.4	20.8	24.0	18.5	11.0	22.0	16.0	45	39	32	37	45	60	42	43	43	49	7.84	
Kans.....	22.4	18.9	16.8	19.8	18.0	6.5	23.5	8.1	52	45	35	41	45	60	40	40	40	55	4.46	
Ky.....	23.1	21.8	21.7	24.0	24.0	28.7	26.0	26.6	82	66	46	63	65	79	75	80	75	78.20	
Tenn.....	19.4	13.9	16.6	20.4	13.9	28.0	26.0	25.0	76	68	57	66	80	90	80	75	73	70	70	17.50
Tex.....	27.8	16.9	17.3	22.4	30.0	18.4	29.3	24.0	94	69	59	75	90	63	78	78	64	51	19.44
Okla.....	20.2	30.0	10.0	20.0	9.0	47	54	61	50	55	53	67	80	7.20		
Mont.....	28.6	29.8	26.2	28.0	34.5	36.5	31.0	67	57	57	62	68	53	56	51	49	48	14.88	
Wyo.....	24.3	29.9	30.0	34.0	34.0	30.5	65	67	67	75	62	68	68	72	86	61	18.60	
Colo.....	29.4	24.2	26.9	33.8	32.0	29.0	39.0	32.5	94	75	55	59	60	69	50	45	47	56	59	18.20
N. Mex.....	20.1	25.5	28.0	25.0	33.0	35.0	24.0	73	63	73	80	70	71	62	59	72	17.28	
Ariz.....	19.8	23.6	35.6	36.0	36.5	40.0	39.0	70	66	81	90	87	87	78	72	67	73	28.47	
Utah.....	22.9	29.9	38.4	36.0	43.0	45.0	38.5	58	50	57	60	66	59	60	58	47	55	21.18	
Nev.....	27.2	22.9	28.6	35.2	40.0	40.0	41.0	124	81	62	76	70	81	87	80	82	86	90	36.90	
Idaho.....	26.8	28.3	39.8	33.0	42.0	43.5	42.0	64	48	54	50	70	51	46	50	53	48	20.16	
Wash.....	29.0	33.9	38.0	29.0	37.0	43.0	40.5	56	45	50	57	68	53	51	53	50	52	21.06	
Oreg.....	27.9	25.7	27.0	32.2	31.5	34.0	36.0	35.0	65	54	47	55	62	65	55	55	57	55	59	19.25
Cal.....	20.8	20.8	20.9	24.5	31.0	28.0	30.0	26.0	82	62	53	61	55	85	70	60	74	66	68	17.68
U. S.....	22.2	22.0	23.4	25.7	22.5	21.0	29.7	23.8	71.3	58.2	43.3	47.9	57.8	86.9	50.5	40.0	52.7	55.2	53.7	12.77

1 Basis, Dec. 1 price.

2 The Territories. 

BARLEY—Continued.

TABLE 38.—Condition of barley crop, United States, on first of months named, 1893-1913.

Year.	June.	July.	August.	When harvested.	Year.	June.	July.	August.	When harvested.
	P. ct.	P. ct.	P. ct.	P. ct.		P. ct.	P. ct.	P. ct.	P. ct.
1893.....	88.3	89.8	84.6	83.8	1904.....	90.5	88.5	88.1	87.4
1894.....	82.2	76.8	69.8	71.5	1905.....	93.7	91.5	89.5	87.8
1895.....	90.3	91.9	87.2	87.6	1906.....	93.5	92.5	90.3	89.4
1896.....	96.0	88.1	82.9	83.1	1907.....	84.9	84.4	84.5	78.5
1897.....	87.4	88.5	87.5	86.4	1908.....	89.7	86.2	83.1	81.2
1898.....	78.8	85.7	79.3	79.2	1909.....	90.6	90.2	85.4	80.5
1899.....	91.4	92.0	93.6	86.7	1910.....	89.6	73.7	70.0	69.8
1900.....	86.2	76.3	71.6	70.7	1911.....	90.2	72.1	66.2	65.5
1901.....	91.0	91.3	86.9	83.8	1912.....	91.1	88.3	89.1	88.9
1902.....	93.6	93.7	90.2	89.7	1913.....	87.1	76.6	74.9	73.4
1903.....	91.5	86.8	83.4	82.1					

TABLE 39.—Farm price of barley per bushel on first of each month, by geographical divisions, 1912 and 1913.

Month.	United States.		North Atlantic States.		South Atlantic States.		N. Cen. States East of Miss. R.		N. Cen. States West of Miss R.		South Central States.		Far Western States.	
	1913	1912	1913	1912	1913	1912	1913	1912	1913	1912	1913	1912	1913	1912
	Cts.	Cts.	Cts.	Cts.	Cts.	Cts.	Cts.	Cts.	Cts.	Cts.	Cts.	Cts.	Cts.	Cts.
January.....	49.9	86.4	71.0	91.0	68.7	63.3	52.2	99.6	40.3	88.0	71.0	69.0	63.8	79.1
February.....	51.4	91.2	66.6	94.9	69.3	70.0	55.2	105.8	42.4	93.7	75.5	89.0	65.0	82.6
March.....	49.0	91.0	68.9	98.7	70.3	50.0	101.4	41.5	94.0	66.5	93.0	60.7	83.2
April.....	48.5	92.3	71.3	96.0	71.7	68.3	51.4	104.4	40.9	95.8	63.6	74.0	59.6	83.8
May.....	48.3	96.2	73.3	97.9	64.7	77.3	50.9	106.9	41.2	99.9	52.0	110.0	58.6	88.0
June.....	52.7	91.1	72.4	104.5	73.0	82.0	53.7	101.6	44.5	94.0	50.4	91.5	66.2	83.2
July.....	53.7	81.9	71.3	103.1	73.0	78.0	52.8	95.9	45.0	80.4	51.2	75.0	68.4	77.0
August.....	59.8	66.8	76.2	92.4	63.5	77.3	53.6	83.3	43.1	56.9	52.5	71.7	61.1	69.5
September.....	55.2	53.5	75.2	81.8	68.7	74.0	54.9	61.2	51.3	43.7	67.4	77.3	61.4	59.6
October.....	56.8	54.8	72.7	75.7	73.3	70.7	58.3	57.6	52.7	43.8	68.0	71.6	62.6	64.5
November.....	54.7	53.8	71.1	74.9	73.0	69.7	60.2	56.0	48.8	43.7	76.4	72.8	61.8	62.7
December.....	53.7	50.4	71.3	70.4	68.0	72.9	59.6	55.7	46.3	40.8	78.4	68.0	61.5	64.2
Average..	53.5	66.2	71.8	84.8	69.7	72.6	55.7	74.5	47.7	57.1	66.1	76.1	62.4	69.3

BARLEY—Continued.

TABLE 40.—Wholesale price of barley per bushel, 1899–1913.

Date	Cincinnati.		Chicago.		Milwaukee.		Minneapolis.		San Francisco.	
	Extra No. 3 spring. ¹		Low malting to fancy. ²		Extra No. 3. ³		All grades.		No. 1 feed ⁴ (per 100 lbs.).	
	Low.	High.	Low.	High.	Low.	High.	Low.	High.	Low.	High.
	Cents.	Cents.	Cents.	Cents.	Cents.	Cents.	Cents.	Cents.	Dolla.	Dolla.
1899.....	44	56	34	54			31	47	0.85	1.47 ¹
1900.....	44½	66	34	62			32	59	.67½	.75
1901.....	58	70	36	65			25	62	.73½	.85
1902.....	55	74	35	73			30	70	.86	1.32½
1903.....	55	71	42	63	48	63	32	68	.90	1.22½
1904.....	55	69	35	61	41	61	28	56	.95	1.15
1905.....	52	58	34½	55	41	54	30	48	1.02½	1.35
1906.....	52	62	38	58	43½	56	31	51		
1907.....	54	113	45	110	49	111	40	108	1.12½	1.73½
1908.....	67	115	49	106	50	105	44	102	1.22½	1.57½
1909.....	64	84	50	82½	54	82½	40	79	1.35	1.70
1910.....	67	86	50	90	59	90	48	76½	.95	1.50
1911.....	88	125	70	139	80	130	58	120	1.10	1.98½
1912.....	55	132	40	140	64	138	33	130	1.15	1.95
1913.										
January.....	54½	70	48	71	64	73	42	63	1.32½	1.40
February.....	57	65	45	71	65	72	42	59	1.30	1.37½
March.....	57	65	42	67	60	68	39	57	1.39	1.37½
April.....	57	65	42	69	60	66	40	58	1.32½	1.50
May.....	57	65	45	68	60	68	42	62	1.46½	1.50
June.....			48	64	63	68	45	61	1.32½	1.47½
July.....			45	64	60	65	42	59	1.27½	1.35
August.....	57	87	43	77½	60	76	44	71	1.22½	1.40
September.....	75	80	52	85	71	82	52	73	1.35	1.40
October.....	72	80	48	85	76	82	44	71	1.35	1.40
November.....	70	77	48	80	67	89	42	68	1.39	1.37½
December.....	62	75	50	79	65	78	43	69	1.30	1.32
Year.....	54½	80	42	85	60	82	39	73	1.22½	1.50

¹ No. 3 spring since 1911.
² No. 3, 1899–1908.

³ Medium since 1912.
⁴ No. 1 brewing 1899–1902, and 1907.

RYE.

TABLE 41.—Rye crop of countries named, 1911–1913.

Country.	Area.			Production.		
	1911	1912	1913	1911	1912	1913
NORTH AMERICA.						
United States.....	<i>Acres.</i> 2,127,000	<i>Acres.</i> 2,117,000	<i>Acres.</i> 2,557,000	<i>Bushels.</i> 33,119,000	<i>Bushels.</i> 35,664,000	<i>Bushels.</i> 41,381,000
Canada:						
Quebec.....	13,000	11,000	10,000	200,000	173,000	156,000
Ontario.....	97,000	93,000	85,000	1,728,000	1,711,000	1,567,000
Manitoba.....	5,000	5,000	5,000	104,000	105,000	103,000
Saskatchewan.....	2,000	3,000	3,000	61,000	57,000	68,000
Alberta.....	14,000	15,000	16,000	394,000	377,000	398,000
Other.....	(¹)	(¹)	(¹)	5,000	5,000	8,000
Total Canada.....	131,000	127,000	119,000	2,492,000	2,428,000	2,300,000
Mexico.....	(²)	(²)	(²)	70,000	70,000	70,000
Total.....				35,681,000	38,162,000	43,751,000
EUROPE.						
Austria-Hungary:						
Austria.....	4,995,000	5,021,000	4,853,000	105,200,000	119,620,000	109,099,000
Hungary proper.....	2,557,000	2,660,000	2,668,000	47,732,000	49,000,000	52,256,000
Croatia-Slavonia.....	176,000	188,000	167,000	2,541,000	1,350,000	2,553,000
Bosnia-Herzegovina.....	30,000	41,000	65,000	379,000	450,000	637,000
Total Austria-Hungary.....	7,758,000	7,910,000	7,753,000	155,971,000	170,420,000	164,535,000
Belgium.....	648,000	650,000	(³)	24,360,000	21,342,000	21,385,000
Bulgaria.....	545,000	531,000	(³)	8,992,000	10,000,000	9,000,000
Denmark.....	682,000	607,000	(³)	19,226,000	18,473,000	18,730,000
Finland.....	(³)	(³)	(³)	10,153,000	12,344,000	12,104,000
France.....	2,002,000	2,099,000	2,958,000	45,894,000	48,880,000	52,077,000
Germany.....	15,161,000	15,489,000	15,849,000	427,776,000	450,600,000	481,160,000
Italy.....	302,000	305,000	307,000	5,297,000	5,285,000	5,580,000
Netherlands.....	557,000	564,000	562,000	16,110,000	16,094,000	15,265,000
Norway.....	37,000	(³)	(³)	948,000	1,042,000	978,000
Roumania.....	328,000	265,000	224,000	4,989,000	3,583,000	3,711,000
Russia:						
Russia proper.....	65,058,000	65,043,000	642,173,000	906,410,000
Poland.....	5,258,000	5,228,000	95,453,000	95,014,000
Northern Caucasus.....	520,000	524,000	4,739,000	7,562,000
Total Russia (European).....	70,836,000	70,795,000	74,990,000	742,365,000	1,010,986,000	1,002,468,000
Servia.....	123,000	123,000	74,000	1,711,000	1,748,000	937,000
Spain.....	1,987,000	1,044,000	1,917,000	28,897,000	18,867,000	27,916,000
Sweden.....	989,000	989,000	(³)	23,825,000	23,323,000	23,000,000
United Kingdom.....	55,000	62,000	58,000	1,750,000	1,500,000	1,750,000
Total.....				1,518,324,000	1,820,497,000	1,841,215,000
ASIA.						
Russia:						
Central Asia.....	241,000	104,000	587,000	1,117,000
Siberia.....	2,113,000	2,279,000	19,086,000	29,955,000
Transcaucasia.....	1,000	2,000	13,000	14,000
Total Russia (Asiatic).....	2,355,000	2,385,000	(⁴)	19,686,000	31,086,000	(⁵)

¹ Less than 500 acres.² No official statistics of area.³ Area in 1907 (census).⁴ Includes 10 governments of Asiatic Russia.⁵ Included under European Russia.

RYE—Continued.

TABLE 41.—Rye crop of countries named, 1911–1913—Continued.

Country.	Area.			Production.		
	1911	1912	1913	1911	1912	1913
AUSTRALASIA.						
Australia:	<i>Acres.</i>	<i>Acres.</i>	<i>Acres.</i>	<i>Bushels.</i>	<i>Bushels.</i>	<i>Bushels.</i>
Queensland.....				2,000		2,000
New South Wales.....	4,000	2,000	3,000	59,000	26,000	42,000
Victoria.....	3,000	1,000	1,000	34,000	10,000	18,000
South Australia.....	1,000	1,000	1,000	8,000	7,000	10,000
Western Australia.....	1,000		1,000	6,000	3,000	4,000
Tasmania.....	1,000	2,000	(¹)	24,000	13,000	15,000
Total Australia.....	10,000	6,000		133,000	59,000	91,000
New Zealand.....	4,000	6,000	(¹)	109,000	90,000	90,000
Total Australasia.....	14,000	12,000		242,000	149,000	181,000
Grand total.....				1,573,933,000	1,889,894,000	1,885,147,000

¹ No official statistics of area.

TABLE 42.—Total production of rye in countries named in Table 41, 1895–1913.

Year.	Production.	Year.	Production.	Year.	Production.	Year.	Production.
	<i>Bushels.</i>		<i>Bushels.</i>		<i>Bushels.</i>		<i>Bushels.</i>
1895.....	1,468,212,000	1900.....	1,557,634,000	1905.....	1,495,751,000	1910.....	1,673,473,000
1896.....	1,498,250,000	1901.....	1,416,922,000	1906.....	1,433,395,000	1911.....	1,572,933,000
1897.....	1,300,645,000	1902.....	1,647,845,000	1907.....	1,538,778,000	1912.....	1,889,894,000
1898.....	1,461,171,000	1903.....	1,659,961,000	1908.....	1,590,057,000	1913.....	1,885,147,000
1899.....	1,583,176,000	1904.....	1,742,112,000	1909.....	1,747,123,000		

TABLE 43.—Average yield of rye in countries named, bushels per acre, 1890–1913.

Year.	United States.	Russia (European). ¹	Germany. ¹	Austria. ¹	Hungary proper. ¹	France. ²	Ireland. ¹
Average (1890–1899).....	13.9	10.4	20.9	16.1		17.6	25.2
Average (1900–1909).....	15.7	11.5	25.6	19.0	17.6	17.1	27.5
1904.....	15.2	13.7	26.3	19.3	17.0	16.6	28.0
1905.....	16.5	10.1	24.9	20.2	19.4	18.5	27.0
1906.....	16.7	8.8	25.1	19.9	19.8	16.3	27.6
1907.....	16.4	10.8	25.8	18.9	16.0	18.2	27.0
1908.....	16.4	11.0	26.0	22.0	17.5	16.8	29.2
1909.....	13.4	12.6	26.8	22.3	17.8	18.1	30.8
1910.....	16.0	12.3	27.1	21.3	18.9	14.7	30.3
1911.....	15.6	10.5	28.2	20.9	18.7	15.8	29.0
1912.....	16.8	14.3	29.5	23.3	19.4	16.5	30.6
1913.....	16.2	*13.4	30.4	22.0	19.5	17.8	30.0
Average (1904–1913).....	15.9		27.4	21.0	18.4	16.9	28.8

¹ Bushels of 56 pounds. ² Winchester bushels. ³ Includes 10 governments of Asiatic Russia.

RYE—Continued.

TABLE 44.—Acreage, production, value, and exports of rye, United States, 1849—1913.

NOTE.—Figures in *italics* are census returns; figures in roman are estimates of the Department of Agriculture. Estimates of acres are obtained by applying estimated percentages of increase or decrease to the published numbers of the preceding year, except that a revised base is used for applying percentage estimates whenever new census data are available.

Year.	Acreage.	Average yield per acre.	Production.	Average farm price per bushel Dec. 1.	Farm value Dec. 1.	Chicago cash price per bushel, No. 2.				Domestic exports, including rye flour, fiscal year beginning July 1.
						December.		Following May.		
						Low.	High.	Low.	High.	
1849.			14,189,000							
1859.			\$1,101,000							
1866.	1,548,000	13.5	20,865,000	82.2	17,150,000			142	150	234,971
1867.	1,689,000	13.7	23,184,000	100.4	23,281,000	132	157	173	185	564,901
1868.	1,651,000	13.6	22,505,000	94.9	21,349,000	106	118	100	115	92,869
1869.	1,658,000	13.6	22,528,000	77.0	17,342,000	166	77	78	83	199,450
1869.			16,819,000							
1870.	1,176,000	13.2	15,474,000	73.2	11,327,000	67	74	81	91	87,174
1871.	1,070,000	14.4	15,366,000	71.1	10,928,000	62	63	75	93	832,659
1872.	1,049,000	14.2	14,889,000	67.6	10,071,000	57	70	68	70	611,749
1873.	1,150,000	13.2	15,142,000	70.3	10,638,000	70	81	91	102	1,923,404
1874.	1,117,000	13.4	14,991,000	77.4	11,610,000	93	99	103	107	267,058
1875.	1,360,000	13.0	17,722,000	67.1	11,894,000	67	66	61	70	589,159
1876.	1,468,000	13.9	20,375,000	61.4	12,505,000	65	73	70	92	2,234,856
1877.	1,413,000	15.0	21,170,000	57.6	12,202,000	55	56	54	60	4,249,684
1878.	1,623,000	15.9	25,843,000	52.5	13,596,000	44	44	47	52	4,877,821
1879.	1,625,000	14.5	23,639,000	65.6	15,507,000	73	81	73	85	2,943,894
1879.	1,842,000	10.8	19,832,000							
1880.	1,768,000	13.9	24,541,000	75.6	18,565,000	82	91	115	118	1,955,155
1881.	1,789,000	11.6	20,705,000	93.3	19,327,000	96	98	77	83	1,003,609
1882.	2,228,000	13.4	29,960,000	61.5	18,439,000	57	68	62	67	2,206,212
1883.	2,315,000	12.1	28,059,000	58.1	16,301,000	66	60	60	62	6,247,590
1884.	2,344,000	12.2	28,640,000	51.9	14,857,000	51	62	68	73	2,974,390
1885.	2,129,000	10.2	21,756,000	57.9	12,595,000	58	61	58	61	216,699
1886.	2,130,000	11.5	24,489,000	53.8	13,181,000	53	54	54	56	377,302
1887.	2,053,000	10.1	20,993,000	54.5	11,283,000	55	61	63	68	94,827
1888.	2,365,000	12.0	28,415,000	58.8	16,722,000	50	52	39	41	309,266
1889.	2,171,000	13.1	28,420,000	42.3	12,010,000	44	45	49	54	2,280,975
1889.	2,172,000	13.1	28,421,000							
1890.	2,142,000	12.0	25,807,000	62.9	16,230,000	64	68	83	92	388,263
1891.	2,176,000	14.6	31,752,000	77.4	24,589,000	86	92	70	79	12,068,628
1892.	2,164,000	12.9	27,979,000	54.2	15,160,000	46	51	60	62	1,493,924
1893.	2,038,000	13.0	26,555,000	61.3	13,612,000	45	47	44	48	249,152
1894.	1,945,000	13.7	26,728,000	60.1	13,396,000	47	49	62	67	32,045
1895.	1,890,000	14.4	27,210,000	44.0	11,965,000	32	33	33	36	1,011,128
1896.	1,831,000	13.3	24,369,000	40.9	9,961,000	37	42	32	35	8,575,663
1897.	1,704,000	16.1	27,363,000	44.7	12,240,000	45	47	48	75	15,562,035
1898.	1,643,000	15.6	25,658,000	46.3	11,875,000	52	55	56	62	10,169,822
1899.	1,659,000	14.4	23,962,000	51.0	12,214,000	49	52	53	56	2,382,012
1899.	2,064,000	12.4	25,669,000							
1900.	1,591,000	15.1	23,996,000	51.2	12,295,000	45	49	51	54	2,345,512
1901.	1,988,000	15.3	30,345,000	55.7	16,910,000	59	65	54	58	2,712,077
1902.	1,979,000	17.0	33,631,000	60.8	17,081,000	18	49	48	50	5,445,273
1903.	1,907,000	15.4	29,363,000	54.5	15,994,000	50	52	69	78	784,068
1904.	1,793,000	15.2	27,242,000	66.8	18,748,000	73	75	70	84	29,749
1905.	1,730,000	16.5	28,486,000	61.1	17,414,000	64	68	58	62	1,387,826
1906.	2,002,000	16.7	33,375,000	58.9	19,671,000	61	65	69	87	769,717
1907.	1,926,000	16.4	31,566,000	73.1	23,068,000	75	82	79	86	2,444,588
1908.	1,948,000	16.4	31,851,000	73.6	23,455,000	75	77	83	90	1,285,701
1909.	2,006,000	16.1	32,239,000	73.9	23,809,000	72	80	74	80	242,262
1909.	2,196,000	13.4	29,680,000							
1910 ¹	2,185,000	16.0	34,897,000	71.5	24,963,000	80	82	90	113	40,123
1911.	2,127,000	15.6	33,119,000	83.2	27,557,000	91	94	90	95	31,384
1912.	2,117,000	16.8	35,664,000	66.3	23,636,000	58	64	60	64	1,854,738
1913.	2,557,000	16.2	41,381,000	63.4	26,220,000	61	65			

¹ Figures adjusted to census basis.

RYE—Continued.

TABLE 45.—Acreage, production, and value of rye, by States, 1913.

[000 omitted.]

State.	Acreage.	Production.	Farm value Dec. 1.	State.	Acreage.	Production.	Farm value Dec. 1.
	<i>Acres.</i>	<i>Bush.</i>	<i>Dollars.</i>		<i>Acres.</i>	<i>Bush.</i>	<i>Dollars.</i>
Vermont.....	1	18	16	North Dakota.....	125	1,800	810
Massachusetts.....	3	56	55	South Dakota.....	50	660	330
Connecticut.....	7	135	124	Nebraska.....	120	1,740	1,044
New York.....	133	2,288	1,716	Kansas.....	45	630	472
New Jersey.....	70	1,260	1,008	Kentucky.....	22	273	238
Pennsylvania.....	280	4,900	3,626	Tennessee.....	17	204	202
Delaware.....	1	14	11	Alabama.....	1	11	15
Maryland.....	27	389	296	Texas.....	2	30	30
Virginia.....	58	713	578	Oklahoma.....	5	48	41
West Virginia.....	17	230	200	Arkansas.....	1	12	11
North Carolina.....	46	474	465	Montana.....	10	210	116
South Carolina.....	3	32	48	Wyoming.....	4	76	49
Georgia.....	13	124	167	Colorado.....	20	340	204
Ohio.....	97	1,600	1,104	Utah.....	12	204	122
Indiana.....	103	1,566	971	Idaho.....	3	66	38
Illinois.....	49	806	525	Washington.....	8	168	101
Michigan.....	375	5,362	3,324	Oregon.....	20	350	262
Wisconsin.....	425	7,438	4,240	California.....	8	120	90
Minnesota.....	300	5,700	2,736				
Iowa.....	60	1,092	655	United States.....	2,557	41,381	26,220
Missouri.....	16	240	180				

TABLE 46.—Condition of rye crop, United States, on first of months named, 1889–1914.

Year.	December of previous year.	April.	May.	June.	When harvested.	Year.	December of previous year.	April.	May.	June.	When harvested.
	<i>P. ct.</i>	<i>P. ct.</i>	<i>P. ct.</i>	<i>P. ct.</i>	<i>P. ct.</i>		<i>P. ct.</i>	<i>P. ct.</i>	<i>P. ct.</i>	<i>P. ct.</i>	<i>P. ct.</i>
1889.....	97.2	93.9	96.5	95.2	96.7	1902..	89.9	85.4	83.4	88.1	90.2
1890.....	96.4	92.8	93.5	92.3	92.0	1903..	98.1	97.9	93.3	90.6	89.5
1891.....	99.0	95.4	97.2	95.4	93.9	1904..	92.7	82.3	81.2	86.3	88.9
1892.....	88.8	87.0	88.9	91.0	92.8	1905..	90.5	92.1	93.5	94.0	93.2
1893.....	89.4	85.7	82.7	84.6	85.3	1906..	95.4	90.9	92.9	89.9	91.3
1894.....	94.6	94.4	90.7	93.2	87.0	1907..	96.2	92.0	88.0	88.1	89.7
1895.....	96.2	87.0	88.7	85.7	80.7	1908..	91.4	89.1	90.3	91.3	91.2
1896.....	88.1	82.9	87.7	85.2	88.4	1909..	87.6	87.2	88.1	89.6	91.4
1897.....	99.8	88.9	88.0	89.9	93.4	1910..	94.1	92.3	91.3	90.6	87.5
1898.....	91.0	92.1	94.5	97.1	94.6	1911..	92.6	89.3	90.0	88.6	85.0
1899.....	98.9	84.9	85.2	84.5	85.6	1912..	93.3	87.9	87.5	87.7	88.2
1900.....	98.2	84.8	88.5	87.6	80.4	1913..	93.5	89.3	91.0	90.9	88.6
1901.....	99.1	93.1	94.6	93.9	93.0	1914..	96.3	91.3

RYE—Continued.

TABLE 47.—Yield per acre, price per bushel, and value per acre of rye, by States.

State.	Yield (bushels) per acre.								Farm price (cents) per bushel.								Value (dollars) per acre, 1913. ¹				
	10-year averages.				1910	1911	1912	1913	10-year averages for Dec. 1.				Dec. 1, 1910.	Dec. 1, 1911.	Dec. 1, 1912.	Quarterly, 1912.					
	1870-1879	1880-1889	1890-1899	1900-1909					1870-1879	1880-1889	1890-1899	1900-1909				Mar. 1.		June 1.	Sept. 1.	Dec. 1.	
Vt.	16.8	14.3	15.7	16.8	17.5	22.5	20.0	18.0	90	79	66	75	85	95	90	79	90	16.20	
Mass.	15.6	13.9	17.3	15.8	17.0	16.0	18.5	18.5	89	83	74	82	94	95	100	85	78	84	98	18.13	
Conn.	14.6	13.5	15.7	17.6	20.0	18.5	17.5	19.3	95	78	68	76	86	93	92	87	84	91	92	17.76	
N. Y.	13.8	12.0	15.5	16.1	18.3	16.7	16.5	17.2	76	69	59	68	74	89	76	73	76	71	75	12.90	
N. J.	13.4	10.9	14.2	16.4	18.0	16.4	17.5	18.0	77	70	60	67	77	83	79	69	73	68	80	14.40	
Pa.	13.8	10.6	15.0	16.1	17.0	15.1	17.5	17.5	75	67	56	66	73	80	77	77	76	71	74	12.95	
Del.	11.7	8.3	8.2	14.0	15.3	14.0	14.0	14.0	71	65	68	69	69	85	81	74	75	72	79	11.06	
Md.	12.2	10.4	12.8	14.8	16.1	14.5	15.5	14.4	70	67	57	66	75	86	80	72	75	71	76	10.94	
Va.	10.4	6.9	9.4	12.3	13.5	11.5	12.5	12.3	63	68	57	71	80	89	85	82	83	77	81	9.96	
W. Va.	12.7	8.4	10.5	11.7	12.9	11.0	13.0	13.5	72	70	62	74	90	90	84	82	86	82	87	11.74	
N. C.	9.2	5.7	7.6	9.4	10.0	10.0	9.3	10.3	77	83	72	88	101	100	105	101	100	95	98	10.09	
S. C.	6.5	4.6	6.2	8.4	10.0	10.0	9.5	10.5	133	109	100	121	146	145	145	125	186	171	150	15.75	
Ge.	7.6	5.4	6.7	8.0	10.4	9.5	9.2	9.5	138	109	100	115	140	138	140	140	120	110	135	12.82	
Ohio	13.6	12.4	14.9	17.1	18.5	15.5	16.5	16.5	66	62	62	64	72	85	75	66	74	64	69	11.38	
Ind.	14.2	11.5	14.1	15.2	15.8	13.7	14.5	15.2	63	61	49	61	68	80	68	64	64	60	62	9.42	
Ill.	16.8	15.2	15.1	17.6	17.4	16.8	16.0	16.5	52	56	48	61	71	81	70	70	66	69	65	10.72	
Mich.	14.8	12.3	13.5	15.1	15.3	14.6	13.3	14.3	65	62	49	60	63	65	59	57	58	62	63	8.87	
Wis.	15.5	13.6	14.8	17.0	17.0	17.0	18.3	17.5	56	56	47	60	71	84	61	56	58	59	57	9.95	
Minn.	18.6	14.9	17.4	19.1	17.0	18.7	20.0	19.0	50	50	42	54	64	78	50	50	52	54	48	9.12	
Iowa	17.4	13.2	16.6	18.4	18.5	18.0	19.0	18.2	45	48	43	53	64	77	62	64	67	62	60	10.92	
Mo.	15.4	11.9	12.9	14.8	15.0	14.1	14.8	15.0	56	55	50	64	75	84	80	81	78	70	75	11.25	
N. Dak.	14.4	14.6	16.4	8.5	16.6	18.0	14.4	49	38	51	63	76	47	47	47	51	45	6.48	
S. Dak.	14.3	12.3	17.0	17.0	10.0	19.5	13.2	49	33	49	61	76	52	54	51	55	50	6.60	
Nebr.	17.6	13.7	13.8	16.8	16.0	13.0	16.0	14.5	44	41	39	49	60	75	56	53	57	55	8.70	
Kans.	18.0	14.4	10.9	14.2	14.0	11.0	15.9	14.0	50	43	44	57	73	81	68	69	65	65	10.50	
Ky.	11.7	9.0	11.7	13.6	13.0	12.0	13.0	12.4	68	68	62	74	85	94	88	87	83	83	10.79	
Tenn.	9.9	6.1	8.6	11.7	11.0	11.9	11.5	12.0	78	84	65	79	92	99	98	91	98	96	11.88	
Ala.	9.8	5.7	9.1	10.3	12.0	10.0	11.5	11.0	130	110	101	114	120	125	134	148	75	134	15.40	
Tex.	16.0	10.4	9.5	13.0	11.5	10.0	11.6	15.0	103	86	74	89	103	107	110	102	99	93	101	15.15
Okla.	13.5	13.7	9.5	12.0	9.5	66	81	104	87	85	73	76	86	8.17	
Ark.	12.8	7.3	9.4	10.8	12.0	10.0	10.5	11.5	105	88	72	87	98	90	105	91	75	85	95	10.92
Mont.	23.1	20.0	23.0	23.5	21.0	67	68	72	60	67	56	49	55	11.55	
Wyo.	21.2	18.5	20.0	19.0	19.0	67	81	90	65	63	57	50	64	12.16	
Colo.	24.2	16.8	17.1	18.3	14.0	12.0	19.5	17.0	*98	74	56	62	67	70	55	52	60	62	10.20	
Utah	10.7	16.3	17.6	18.5	15.5	15.0	17.0	62	62	64	68	70	68	58	55	10.20	
Idaho	12.5	13.0	21.1	20.0	22.5	22.0	22.0	62	63	67	66	67	60	75	73	56	58	12.76	
Wash.	14.7	17.0	19.2	20.5	22.0	20.0	21.0	72	64	73	89	80	65	58	62	60	60	12.60	
Oreg.	22.0	15.5	12.9	15.7	15.1	19.5	16.0	17.5	84	73	65	81	100	90	70	75	85	75	13.12	
Cal.	20.0	10.5	13.5	12.8	17.0	17.0	17.6	15.0	104	79	68	77	86	85	90	75	82	75	11.25
U. S.	14.1	12.0	14.0	16.0	16.0	15.6	16.8	16.2	66.4	60.8	52.3	62.2	71.5	83.2	66.3	63.2	64.1	63.0	63.4	10.25

¹ Basis, Dec. 1 price.

² The Territories.

RYE—Continued.

TABLE 48.—Wholesale price of rye per bushel, 1899-1913.

Date.	Philadelphia.		Cincinnati.		Chicago.		Duluth.		San Francisco (per 100 lbs.).	
	Low.	High.	No. 2.		No. 2.		Low.	High.	Low.	High.
			Low.	High.	Low.	High.				
	Cents.	Cents.	Cents.	Cents.	Cents.	Cents.	Cents.	Cents.	Dolls.	Dolls.
1899.....			56	68	49	62	47	59½		
1900.....			51½	67	44½	60½	46	60½		
1901.....	58	71½	45	73	46½	65½	46½	62½	0.75	0.87½
1902.....	54	71	51	71½	48	67½	46	64	.77½	1.15
1903.....	56	68½	54	63	48	60	48	55½	1.10	1.30
1904.....	65	96	61	87	51	81	54½	80	1.25	1.47½
1905.....	63	90½	56	87	57½	84	55½	78	1.40	1.75
1906.....	55½	67	58	72½	55½	68	58	61		
1907.....	75	100	68	93	60	91½	57	86	1.35	1.52½
1908.....	80	95	78	89	72	87	60	80	1.35	1.52½
1909.....	75	95	70	92	72	91	62	88	1.55	2.05
1910.....	75	92	73	87	72	82	67	79½	1.50	2.00
1911.....	78	107	79	101	80	113	72	100	1.40	1.60
1912.....	68	105	62	100	58	96½	53	91½	1.40	1.72½
1913.										
January.....	67	70	65½	70	62	65½	52	58	1.37½	1.47½
February.....	67	70	65	70	58	65	53	58	1.32½	1.40
March.....	65	67	64	67	58	62½	52	56	1.32½	1.40
April.....	65	66	64	70	60	64	53	59	1.35	1.42½
May.....	65	66	60	66	60	64	55	59	1.35	1.42½
June.....	65	65	60	66	60	63½	52½	59	1.35	1.45
July.....	65	65	60	64	61	64½	54½	59	1.40	1.45
August.....	65	65	62	68½	61	70½	55	65	1.35	1.42½
September.....	65	75	69	72	64½	70	55	63	1.35	1.50
October.....	70	77	64	70	62	67	54	57	1.45	1.50
November.....	71	75	62	68	61	66	52	54	1.45	1.60
December.....	70	75	62	68	61	65	50	55	1.60	1.65
Year.....	65	77	60	72	58	70½	50	65	1.32½	1.65

TABLE 49.—Farm price of rye per bushel on first of each month, by geographical divisions, 1912 and 1913.

Month.	United States.		North Atlantic States.		South Atlantic States.		N. Central States East of Miss. R.		N. Central States West of Miss. R.		South Central States.		Far Western States.	
	1913	1912	1913	1912	1913	1912	1913	1912	1913	1912	1913	1912	1913	1912
	Cts.	Cts.	Cts.	Cts.	Cts.	Cts.	Cts.	Cts.	Cts.	Cts.	Cts.	Cts.	Cts.	Cts.
January.....	63.8	82.7	75.4	83.9	86.6	89.7	61.0	82.7	51.2	78.3	82.8	96.0	66.2	83.4
February.....	68.9	84.4	74.0	85.3	88.6	93.7	74.0	81.0	52.8	81.2	86.8	95.8	65.2	82.4
March.....	63.2	84.0	75.0	87.2	87.5	92.2	59.1	83.2	52.8	77.8	88.0	96.0	61.9	86.3
April.....	62.9	85.1	73.6	87.4	90.2	92.7	59.0	84.2	52.1	80.6	91.8	97.2	63.5	89.1
May.....	62.4	81.6	75.6	88.3	85.6	98.9	56.5	87.1	53.1	74.1	88.5	94.2	63.6	86.8
June.....	64.1	86.1	75.7	90.8	87.6	98.5	59.6	84.4	54.3	80.4	86.3	96.0	64.5	83.2
July.....	63.2	83.6	76.0	90.2	86.3	93.2	58.2	82.3	52.3	75.0	86.7	93.8	60.6	85.5
August.....	60.7	77.9	70.9	86.2	82.4	91.3	55.9	76.7	51.7	64.9	81.0	91.0	69.6	81.5
September.....	63.0	70.8	70.9	79.5	82.4	91.2	59.6	70.1	55.3	55.7	86.2	90.2	65.4	69.9
October.....	64.8	70.1	74.3	78.6	86.1	93.7	61.6	68.4	55.6	67.0	90.8	94.6	63.6	64.4
November.....	63.2	68.8	73.3	77.9	80.3	92.7	69.0	66.7	59.9	55.9	91.3	93.2	62.5	62.9
December.....	63.4	66.3	73.6	77.4	80.3	92.2	69.6	64.3	52.5	62.8	92.9	93.7	64.0	64.4
Average.....	63.7	75.7	73.9	82.3	85.9	93.1	60.6	74.5	53.5	63.2	88.0	93.7	64.7	74.3

BUCKWHEAT.

TABLE 50.—Acreage, production, and value of buckwheat in the United States, 1849-1913.

NOTE.—Figures in *italics* are census returns; figures in roman are estimates of the Department of Agriculture. Estimates of acres are obtained by applying estimated percentages of increase or decrease to the published numbers of the preceding year, except that a revised base is used for applying percentage estimates whenever new census data are available.

Year.	Acreage (thousands of acres).	Average yield per acre (bushels).	Production (thousands of bushels).	Average farm price Dec. 1 (cents per bushel).	Farm value Dec. 1 (thousands of dollars).	Year.	Acreage (thousands of acres).	Average yield per acre (bushels).	Production (thousands of bushels).	Average farm price Dec. 1 (cents per bushel).	Farm value Dec. 1 (thousands of dollars).
1849.....			8,857			1889.....	837	14.5	12,110		
1859.....			17,572			1890.....	845	14.7	12,433	57.4	7,133
1866.....	1,046	21.8	22,792	67.6	15,413	1891.....	849	15.0	12,701	57.0	7,272
1867.....	1,228	17.4	21,359	78.7	16,812	1892.....	861	14.1	12,143	61.8	6,296
1868.....	1,114	17.3	19,364	78.0	15,490	1893.....	816	14.9	12,132	58.3	7,074
1869.....	1,029	16.9	17,431	71.9	12,535	1894.....	789	16.1	12,665	55.6	7,040
1869.....			9,822			1895.....	763	20.1	15,341	45.2	6,936
1870.....	537	18.3	9,842	70.5	6,937	1896.....	755	18.7	14,090	39.2	5,522
1871.....	414	20.1	8,329	74.5	6,208	1897.....	718	20.9	14,997	42.1	6,319
1872.....	448	18.1	8,134	73.5	5,979	1898.....	678	17.3	11,722	45.0	5,271
1873.....	454	17.3	7,838	75.0	5,870	1899.....	670	16.6	11,094	55.7	6,184
1874.....	453	17.7	8,017	72.9	5,844	1899.....	607	15.9	11,254		
1875.....	576	17.5	10,082	62.0	6,255	1900.....	638	15.0	9,567	55.8	5,341
1876.....	666	14.5	9,669	68.6	6,436	1901.....	611	18.6	15,126	56.3	8,522
1877.....	650	15.7	10,177	68.9	6,808	1902.....	805	18.1	14,530	58.6	8,656
1878.....	673	18.2	12,247	52.6	6,441	1903.....	804	17.7	14,244	60.7	8,651
1879.....	640	20.5	13,140	59.8	7,856	1904.....	794	18.9	15,008	62.2	9,321
1879.....	848	15.9	11,817			1905.....	760	19.2	14,555	58.7	8,565
1880.....	823	17.8	14,618	59.4	6,682	1906.....	789	18.6	14,642	59.6	8,727
1881.....	820	11.4	9,486	88.5	8,206	1907.....	800	17.9	14,290	69.5	9,075
1882.....	847	13.0	11,019	73.0	8,039	1908.....	803	19.8	15,874	75.6	12,004
1883.....	857	8.9	7,669	82.2	6,304	1909.....	834	20.9	17,438	69.9	12,188
1884.....	879	12.6	11,116	58.9	6,549	1909.....	878	16.9	14,849		
1885.....	914	13.8	12,626	55.9	7,057	1910.....	860	20.5	17,596	66.1	11,636
1886.....	918	12.9	11,869	54.5	6,465	1911.....	833	21.1	17,549	72.6	12,735
1887.....	911	11.9	10,844	56.5	6,122	1912.....	841	22.9	19,249	66.1	12,720
1888.....	913	13.2	12,050	63.3	7,628	1913.....	865	17.2	13,833	75.5	10,445
1889.....	837	14.5	12,110	50.5	6,113						

¹ Figures adjusted to census basis.

TABLE 51.—Acreage, production, and value of buckwheat in the United States in 1913. [000 omitted.]

State.	Acreage.	Production.	Farm value Dec. 1.	State.	Acreage.	Production.	Farm value Dec. 1.
	Acres.	Bush.	Dolls.		Acres.	Bush.	Dolls.
Maine.....	13	416	233	Ohio.....	18	324	246
New Hampshire.....	1	31	20	Indiana.....	5	92	69
Vermont.....	8	200	160	Illinois.....	4	63	54
Massachusetts.....	2	34	27	Michigan.....	60	900	630
Connecticut.....	3	51	48	Wisconsin.....	18	297	205
New York.....	280	4,004	3,243	Minnesota.....	6	99	63
New Jersey.....	10	220	167	Iowa.....	6	84	68
Pennsylvania.....	280	5,180	3,781	Missouri.....	2	22	19
Delaware.....	3	51	35	Nebraska.....	1	20	16
Maryland.....	11	182	136	Kansas.....	1	10	8
Virginia.....	23	531	425	Tennessee.....	3	45	34
West Virginia.....	38	798	622				
North Carolina.....	9	174	136	United States.....	805	13,833	10,445

TABLE 52.—Condition of buckwheat crop, United States; on first of months named, 1893-1913.

Year.	Aug.	Sept.	When harvested.	Year.	Aug.	Sept.	When harvested.	Year.	Aug.	Sept.	When harvested.
	P. ct.	P. ct.	P. ct.		P. ct.	P. ct.	P. ct.		P. ct.	P. ct.	P. ct.
1893.....	88.8	77.5	73.5	1900.....	87.9	80.5	72.8	1907.....	91.9	77.4	80.1
1894.....	82.3	69.2	72.0	1901.....	91.1	90.9	90.5	1908.....	86.4	87.8	81.6
1895.....	85.2	87.5	84.8	1902.....	91.4	86.4	80.5	1909.....	86.4	81.0	79.5
1896.....	96.0	93.2	86.0	1903.....	93.9	91.0	83.0	1910.....	87.9	82.3	81.7
1897.....	94.9	95.1	90.8	1904.....	92.8	91.5	88.7	1911.....	82.9	83.8	81.4
1898.....	87.2	88.8	76.2	1905.....	92.6	91.8	91.6	1912.....	88.4	91.6	89.2
1899.....	93.2	75.2	70.2	1906.....	93.2	91.2	84.9	1913.....	85.5	75.4	65.9

BUCKWHEAT—Continued.

TABLE 53.—Farm price of buckwheat per bushel on first of each month, by geographical divisions, 1912 and 1913.

Month.	United States.		North Atlantic States.		South Atlantic States.		N. Central States east of Miss. R.		N. Central States west of Miss. R.		South Central States.		Far Western States.	
	1913	1912	1913	1912	1913	1912	1913	1912	1913	1912	1913	1912	1913	1912
	Cts.	Cts.	Cts.	Cts.	Cts.	Cts.	Cts.	Cts.	Cts.	Cts.	Cts.	Cts.	Cts.	Cts.
January.....	66.8	73.7	65.0	73.5	76.2	69.7	68.8	73.6	90.0	81.8	72.0	80.0
February.....	69.4	73.6	68.0	73.1	79.3	74.2	69.4	74.8	85.0	81.1	75.0	80.0
March.....	67.0	76.9	65.9	76.8	75.7	74.7	66.6	75.7	67.5	119.7	70.0	84.0
April.....	68.3	76.9	67.5	77.1	77.9	75.8	66.4	74.8	71.5	98.7	75.0	80.0
May.....	71.4	79.9	70.8	80.0	80.8	80.1	67.8	78.2	72.5	103.1	73.0	85.0
June.....	70.8	84.8	69.8	85.5	80.8	85.0	68.4	79.5	72.0	89.7	80.0	89.0
July.....	72.9	86.2	72.9	87.0	75.8	84.6	70.0	81.4	77.5	94.0	80.0	85.0
August.....	72.4	83.6	72.4	84.3	78.1	82.2	68.0	78.6	69.5	94.0	75.0	85.0
September.....	70.0	76.6	69.0	76.0	77.4	80.9	70.8	75.6	67.5	89.5	75.0	75.0
October.....	74.1	89.7	74.3	68.3	78.1	80.3	67.8	68.7	83.5	82.2	70.0	73.0
November.....	75.5	65.5	75.5	65.8	78.9	75.2	72.3	66.7	72.0	71.9	75.0	71.0
December.....	75.5	66.1	75.8	64.6	78.0	75.2	71.6	67.2	74.0	73.7	75.0	78.0

TABLE 54.—Yield per acre, price per bushel, and value per acre of buckwheat, by States.

State.	Yield (bushels) per acre.								Farm price (cents) per bushel.								Value (dollars) per acre, 1913. ¹			
	10-year averages.								10-year averages for Dec. 1.				Quarterly, 1913.							
	1870-1879	1880-1889	1890-1899	1900-1909	1910	1911	1912	1913	1870-1879	1880-1889	1890-1899	1900-1909	Dec. 1, 1910.	Dec. 1, 1911.	Dec. 1, 1912.	Mar. 1.		June 1.	Sept. 1.	Dec. 1.
	Me.....	23.2	18.4	29.2	29.8	32.5	30.0	29.4	32.0	63	56	50	59	68	70	70		80	75	65
N. H.....	19.0	18.1	22.4	21.8	31.0	27.3	31.0	31.0	62	61	56	67	62	81	72	71	75	78	66	20.46
Vt.....	21.5	18.4	24.8	23.1	24.0	24.3	30.0	25.0	61	59	49	60	70	85	72	94	80	75	80	20.00
Mass.....	13.6	14.1	18.4	17.8	22.0	21.0	21.0	17.0	73	70	68	71	85	89	85	70	82	89	80	13.60
Conn.....	16.5	12.1	10.0	17.3	19.5	19.0	20.5	17.0	83	69	63	75	83	95	88	76	100	95	16.15
N. Y.....	18.4	13.7	17.0	18.8	23.0	21.3	23.8	14.3	66	62	50	63	65	73	64	67	68	75	81	11.58
N. J.....	17.6	11.6	16.7	19.4	21.5	20.0	22.0	22.0	76	71	56	65	69	75	72	73	80	88	76	16.72
Pa.....	18.7	13.1	16.9	18.3	19.5	21.9	24.2	18.5	70	66	50	62	62	69	64	63	70	63	73	13.50
Del.....	19.6	12.9	16.7	18.1	20.5	19.0	16.0	17.0	75	65	50	60	65	65	66	75	70	69	11.73
Md.....	17.4	13.0	14.7	17.5	18.5	20.0	17.5	16.5	70	68	57	64	66	67	71	65	90	75	12.38
Va.....	15.3	10.7	13.2	17.3	18.0	16.0	21.5	23.1	61	65	55	64	77	70	75	81	87	79	80	18.48
W. Va.....	17.1	10.1	17.1	19.3	23.0	24.0	24.0	21.0	69	67	58	68	77	85	75	73	75	72	78	16.38
N. C.....	15.2	9.5	13.9	15.1	19.0	19.0	17.5	19.3	56	63	52	68	80	80	85	86	85	78	15.05
Ohio.....	14.1	11.1	15.4	17.5	18.0	18.0	19.5	18.0	77	73	57	67	75	70	73	66	74	76	73	13.66
Ind.....	16.1	10.4	14.8	16.0	17.7	18.3	19.0	18.5	69	73	57	68	70	74	73	80	75	75	13.88
Ill.....	14.6	10.6	13.2	16.3	20.0	18.1	22.0	17.0	72	72	58	75	90	95	80	100	90	80	13.60
Mich.....	16.0	13.2	14.4	14.4	15.3	18.0	17.0	15.0	62	65	48	58	62	71	65	62	67	70	70	10.50
Wis.....	15.8	10.6	14.2	14.9	14.0	17.5	17.0	16.5	59	63	49	64	75	75	65	64	66	64	69	11.38
Minn.....	16.2	11.0	13.8	15.0	16.0	18.0	21.0	16.5	65	64	50	62	72	76	66	60	65	62	64	10.56
Iowa.....	17.6	11.2	14.4	14.5	14.9	17.5	19.0	14.0	67	69	57	73	83	90	75	75	79	73	81	11.34
Mo.....	17.9	11.4	13.6	15.4	16.5	10.0	15.0	11.0	62	68	63	78	87	105	95	92	85	9.35	
Nebr.....	19.7	10.1	12.1	15.3	20.0	16.0	19.0	20.0	73	71	59	72	90	90	82	75	79	75	15.80
Kans.....	16.3	11.1	10.4	13.9	15.0	12.0	16.0	10.0	82	74	75	80	90	98	78	80	80	80	8.00
Tenn.....	14.2	8.4	14.0	15.4	15.0	16.0	18.0	15.0	75	66	57	72	86	79	78	70	80	75	75	11.25
U. S.....	17.8	13.0	16.8	18.5	20.5	21.1	22.9	17.2	67.4	64.1	50.7	62.8	66.1	72.6	66.1	67.0	70.8	70.0	75.8	12.98

¹ Basis, Dec. 1 price.

POTATOES.

TABLE 55.—*Area and production of potatoes in countries named, 1910–1912.*

Country.	Area.			Production.		
	1910	1911	1912	1910	1911	1912
NORTH AMERICA.						
United States	<i>Acres.</i> 3,720,000	<i>Acres.</i> 3,619,000	<i>Acres.</i> 3,711,000	<i>Bushels.</i> 349,032,000	<i>Bushels.</i> 292,737,000	<i>Bushels.</i> 420,647,000
Canada:						
Prince Edward Island.....	31,000	31,000	33,000	4,203,000	5,581,000	6,741,000
Nova Scotia.....	31,000	31,000	32,000	3,582,000	5,641,000	9,447,000
New Brunswick.....	40,000	41,000	43,000	5,228,000	8,826,000	7,558,000
Quebec.....	125,000	124,000	116,000	15,548,000	15,763,000	15,945,000
Ontario.....	158,000	157,000	158,000	17,295,000	16,043,000	22,690,000
Manitoba.....	26,000	26,000	27,000	2,866,000	5,490,000	6,182,000
Saskatchewan.....	24,000	30,000	31,000	2,917,000	5,510,000	6,552,000
Alberta.....	20,000	24,000	27,000	2,340,000	4,606,000	5,775,000
British Columbia.....	11,000	15,000	17,000	1,631,000	3,778,000	3,995,000
Total, Canada.....	466,000	479,000	484,000	55,610,000	71,238,000	84,885,000
Mexico.....	(¹)	(¹)	(¹)	924,000	924,000	924,000
Newfoundland.....	(¹)	(¹)	(¹)	1,542,000	1,533,000	1,524,000
Total.....				407,108,000	366,432,000	507,980,000
SOUTH AMERICA.						
Argentina.....	127,000	267,000	278,000	44,564,000	18,923,000	38,029,000
Chile.....	53,000	68,000	66,000	7,862,000	7,440,000	9,656,000
Total.....			344,000	52,426,000	26,363,000	47,685,000
EUROPE.						
Austria-Hungary:						
Austria.....	3,069,000	3,108,000	3,092,000	491,126,000	426,406,000	460,831,000
Hungary proper.....	1,508,000	1,534,000	1,530,000	176,974,000	163,067,000	197,812,000
Croatia-Slavonia.....	193,000	190,000	195,000	28,490,000	23,138,000	21,674,000
Bosnia-Herzegovina.....	97,000	49,000	62,000	5,048,000	2,329,000	3,472,000
Total, Austria-Hungary.....	4,867,000	4,881,000	4,879,000	701,638,000	614,940,000	683,779,000
Belgium.....	(¹)	387,000	387,000	104,719,000	100,934,000	121,481,000
Bulgaria.....	7,000	8,000	(¹)	432,000	511,000	1,511,000
Denmark.....	134,000	134,000	151,000	30,517,000	29,523,000	28,889,000
Finland.....	(¹)	(¹)	(¹)	17,386,000	22,691,000	23,488,000
France.....	3,823,000	3,853,000	3,863,000	313,189,000	469,386,000	552,074,000
Germany.....	8,145,000	8,207,000	8,257,000	1,597,174,000	1,263,024,000	1,944,863,000
Greece.....	(¹)	(¹)	(¹)	331,000	331,000	551,000
Italy.....	702,000	712,000	712,000	56,563,000	62,141,000	56,313,000
Luxemburg.....	36,000	36,000	37,000	5,085,000	4,692,000	8,683,000
Malta.....	4,000	4,000	(¹)	654,000	834,000	1,834,000
Netherlands.....	401,000	411,000	426,000	88,377,000	103,468,000	121,878,000
Norway.....	102,000	102,000	102,000	22,398,000	22,017,000	29,825,000
Roumania ²	25,000	30,000	30,000	3,847,000	4,240,000	3,748,000
Do. ³	50,000	61,000	60,000	999,000	1,429,000	1,084,000
Russia:						
Russia proper.....	8,059,000	8,166,000	8,321,000	898,152,000	851,120,000	925,775,000
Poland.....	2,589,000	2,606,000	2,656,000	400,234,000	278,309,000	411,281,000
Northern Caucasia.....	202,000	203,000	190,000	15,637,000	13,670,000	19,768,000
Total, Russia (European).....	10,847,000	10,975,000	11,167,000	1,314,023,000	1,143,099,000	1,356,824,000
Servia.....	28,000	31,000	(¹)	3,110,000	2,154,000	2,154,000
Spain.....	798,000	(¹)	632,000	91,014,000	191,014,000	93,089,000
Sweden.....	377,000	378,000		66,855,000	58,391,000	65,765,000
Switzerland.....	(¹)	(¹)	(¹)	46,712,000	46,712,000	46,712,000
United Kingdom:						
England.....	377,000	403,000	437,000	92,108,000	99,858,000	78,961,000
Scotland.....	137,000	143,000	150,000	32,790,000	36,407,000	35,041,000
Wales.....	26,000	27,000	26,000	4,915,000	6,547,000	4,704,000
Ireland.....	593,000	591,000	595,000	107,178,000	137,941,000	96,077,000
Total, United Kingdom.....	1,133,000	1,164,000	1,208,000	236,991,000	280,753,000	213,783,000
Total.....				4,702,014,000	4,322,284,000	5,256,328,000

¹ No date.² Grown alone.³ Grown with corn.

POTATOES—Continued.

TABLE 55.—Acreage and production of potatoes in countries named, 1910-1912—Contd.

Country.	Area.			Production.		
	1910.	1911.	1912.	1910.	1911.	1912.
ASIA.						
Japan.....	<i>Acres.</i> 169,000	<i>Acres.</i> 169,000	<i>Acres.</i> 173,000	<i>Bushels.</i> 24,718,000	<i>Bushels.</i> 25,168,000	<i>Bushels.</i> 25,669,000
Russia, Asiatic.....	404,000	423,000	479,000	29,246,000	32,956,000	38,796,000
Total.....				53,964,000	58,124,000	64,465,000
AFRICA.						
Algeria.....	43,000	43,000	45,000	1,777,000	1,687,000	1,607,000
Union of South Africa:						
Cape of Good Hope.....	(¹)	(¹)	(¹)	1,283,000	1,283,000	1,283,000
Natal.....	(¹)	(¹)	(¹)	627,000	627,000	627,000
Transvaal.....	(¹)	(¹)	(¹)	1,272,000	1,272,000	1,272,000
Orange Free State.....	(¹)	(¹)	(¹)	618,000	618,000	618,000
Total, Union of South Africa.....				* 3,800,000	3,800,000	* 3,800,000
Total.....				5,577,000	5,487,000	5,407,000
AUSTRALASIA.						
Australia:						
Queensland.....	8,000	8,000	8,000	506,000	584,000	489,000
New South Wales.....	36,000	44,000	43,000	3,739,000	4,519,000	2,808,000
Victoria.....	62,000	63,000	48,000	6,532,000	6,097,000	4,446,000
South Australia.....	8,000	8,000	7,000	693,000	893,000	846,000
Western Australia.....	2,000	2,000	3,000	222,000	219,000	348,000
Tasmania.....	21,000	26,000	22,000	2,758,000	2,617,000	2,321,000
Total, Australia.....	137,000	151,000	131,000	14,450,000	14,929,000	11,256,000
New Zealand.....	31,000	29,000	28,000	6,739,000	5,283,000	5,410,000
Total, Australasia.....	168,000	180,000	159,000	21,189,000	20,212,000	16,666,000
Grand total.....				5,242,278,000	4,798,902,000	5,898,531,000

¹ No data.

* Census figures of 1911 repeated.

TABLE 56.—Total production of potatoes in countries named in Table 55, 1900-1912.

Year.	Production.	Year.	Production.	Year.	Production.	Year.	Production.
1900.....	<i>Bushels.</i> 4,382,031,000	1904.....	<i>Bushels.</i> 4,298,049,000	1908.....	<i>Bushels.</i> 5,295,043,000	1911.....	<i>Bushels.</i> 4,798,902,000
1901.....	4,969,958,000	1905.....	5,254,598,000	1909.....	5,595,597,000	1912.....	5,898,531,000
1902.....	4,674,000,000	1906.....	4,789,112,000	1910.....	5,242,278,000		
1903.....	4,409,798,000	1907.....	5,122,078,000				

TABLE 57.—Average yield of potatoes in countries named, bushels per acre, 1900-1913.

Year.	United States.	Russia (European). ¹	Germany. ¹	Austria. ¹	Hungary proper. ¹	France. ¹	United Kingdom.
Average (1900-1909).....	91.4	99.9	200.0	151.1	118.7	133.8	193.8
1903.....	84.7	91.1	197.0	126.2	125.0	120.2	106.1
1904.....	110.4	88.4	164.2	126.1	86.2	123.4	195.6
1905.....	87.0	106.6	216.7	182.5	126.8	142.5	218.8
1906.....	102.2	94.9	193.3	158.4	128.7	99.5	192.2
1907.....	95.4	102.4	205.3	173.2	126.6	136.2	171.0
1908.....	85.7	102.9	209.2	154.0	96.6	163.7	231.1
1909.....	106.1	111.5	208.9	157.3	125.2	160.3	222.1
1910.....	93.8	121.1	196.1	160.0	117.4	81.9	209.1
1911.....	80.9	104.2	153.9	137.2	106.3	121.8	241.5
1912.....	113.4	121.5	223.5	149.0	129.2	145.8	177.0
1913.....	90.4		235.8		112.2		242.0
Average (1903-1912).....	96.0	104.6	196.8	152.4	116.8	129.5	202.4

¹ Bushels of 60 pounds.

POTATOES—Continued.

TABLE 58.—Acreage, production, value, exports, etc., of potatoes, United States, 1849-1913

NOTE.—Figures in *italics* are census returns; figures in roman are estimates of the Department of Agriculture. Estimates of acres are obtained by applying estimated percentages of increase or decrease to the published numbers of the preceding year, except that a revised base is used for applying percentage estimates whenever new census data are available.

Year.	Acreage.	Acreage yield per acre.	Production.		Average farm price per bushel Dec. 1.	Farm value Dec. 1.	Chicago price per bushel, Burbank. ¹				Domestic exports, fiscal year beginning July 1.	Imports during fiscal year beginning July 1.		
							December.		Following May.					
							Low.	High.	Low.	High.				
1849														
1850				<i>65,783,000</i>								<i>155,595</i>		
1859				<i>111,149,000</i>								<i>380,372</i>		
1866	1,069,000	100.2		107,201,000	47.3	50,723,000							198,265	
1867	1,192,000	82.0		97,783,000	65.9	64,462,000						378,605	209,555	
1868	1,132,000	93.8		106,090,000	59.3	62,919,000						508,249	138,470	
1869	1,222,000	109.5		133,886,000	42.9	57,481,000						596,968	75,336	
1869				<i>143,337,000</i>										
1870	1,325,000	86.6		114,775,000	65.0	74,621,000						553,070	458,758	
1871	1,221,000	98.7		120,462,000	53.9	64,905,000						621,537	96,259	
1872	1,331,000	85.3		113,516,000	53.5	60,692,000						515,306	346,840	
1873	1,295,000	81.9		108,089,000	65.2	69,154,000						497,413	549,078	
1874	1,310,000	80.9		105,981,000	61.5	65,223,000						609,642	188,767	
1875	1,510,000	110.5		168,877,000	34.4	57,358,000						704,379	92,148	
1876	1,742,000	71.7		124,827,000	61.9	77,320,000						529,650	3,205,555	
1877	1,792,000	94.9		170,092,000	43.7	74,272,000						744,409	528,564	
1878	1,777,000	69.9		124,127,000	58.7	72,924,000						625,342	2,624,149	
1879	1,837,000	98.9		181,626,000	43.6	79,154,000						698,080	721,868	
1879				<i>169,459,000</i>										
1880	1,843,000	91.0		167,060,000	48.3	81,062,000						638,840	2,170,373	
1881	2,042,000	53.5		109,145,000	91.0	99,291,000						408,296	8,789,860	
1882	2,172,000	78.7		170,973,000	65.7	95,305,000						439,443	2,362,363	
1883	2,289,000	90.9		208,164,000	42.2	87,849,000						554,613	425,406	
1884	2,221,000	55.8		190,642,000	39.6	75,524,000						380,868	658,633	
1885	2,266,000	77.2		175,029,000	44.7	78,153,000			33	50		494,948	1,937,416	
1886	2,287,000	73.5		168,051,000	46.7	78,442,000			44	47	65	90	434,864	1,432,490
1887	2,357,000	56.9		154,103,000	68.2	91,507,000			70	83	65	85	403,880	859,538
1888	2,533,000	79.9		202,865,000	40.2	81,414,000			30	37	24	45	471,955	883,360
1889	2,648,000	77.4		204,881,000	35.4	72,611,000			33	45	30	60	406,618	3,415,578
1889				<i>217,646,000</i>										
1890	2,652,000	55.9		148,200,000	75.8	112,342,000			82	93	95	110	341,189	5,401,912
1891	2,715,000	83.7		244,424,000	35.8	91,013,000			30	40	30	50	557,022	186,871
1892	2,548,000	61.5		156,055,000	66.1	103,568,000			60	72	70	98	845,720	4,317,021
1893	2,605,000	70.3		183,034,000	59.4	108,662,000			51	60	64	88	803,111	3,002,578
1894	2,738,000	62.4		170,787,000	53.6	91,527,000			43	58	40	70	572,957	1,341,533
1895	2,955,000	100.6		297,237,000	26.6	78,985,000			18	24	10	23	680,049	175,240
1896	2,767,000	91.1		252,235,000	28.6	78,182,000			18	26	19	26	926,646	246,178
1897	2,535,000	64.7		164,016,000	54.7	89,643,000			50	62	60	87	605,187	1,171,378
1898	2,558,000	75.2		192,306,000	41.4	79,575,000			30	36	33	52	579,533	530,490
1899	2,581,000	88.6		228,783,000	39.0	89,329,000			35	46	27	39	809,472	155,861
1899				<i>210,318,000</i>										
1900	2,611,000	80.8		210,027,000	43.1	90,811,000			40	48	35	60	741,483	871,911
1901	2,854,000	65.5		187,598,000	76.7	143,979,000			75	82	58	100	528,484	7,656,163
1902	2,986,000	96.0		284,633,000	47.1	134,111,000			62	48	42	60	843,075	358,505
1903	2,917,000	84.7		247,128,000	61.4	151,638,000			40	66	95	116	484,042	3,166,581
1904	3,016,000	110.4		332,830,000	45.3	150,673,000			82	38	20	25	1,163,270	181,199
1905	2,997,000	87.0		360,741,000	61.7	160,821,000			55	66	48	73	1,000,526	1,948,160
1906	3,013,000	102.2		308,038,000	51.1	157,547,000			40	43	55	75	1,530,461	176,917
1907	3,128,000	95.4		298,262,000	61.8	184,184,000			46	58	50	80	1,203,894	406,953
1908	3,257,000	85.7		278,965,000	70.6	197,039,000			60	77	70	150	763,651	3,368,906
1909	3,525,000	106.8		376,537,000	54.9	208,545,000			20	58	16	34	999,476	353,208
1909				<i>369,196,000</i>										
1910	3,720,000	93.8		349,032,000	55.7	194,506,000			30	48	35	75	2,383,887	218,984
1911	3,619,000	80.9		292,737,000	79.9	233,778,000			70	100	90	200	1,237,276	13,734,695
1912	3,711,000	113.4		420,647,000	60.5	212,550,000			40	65	33	70	2,028,261	837,280
1913	3,668,000	90.4		331,525,000	68.7	227,903,000			50	70				

¹ Fair to fancy since 1910.

² Figures adjusted to census basis.

POTATOES—Continued.

TABLE 59.—*Acreage, production, and value of potatoes, by States, 1913.*

[000 omitted.]

State.	Acreage.	Production.	Farm value Dec. 1.	State.	Acreage.	Production.	Farm value Dec. 1.
	<i>Acrea.</i>	<i>Bushels.</i>	<i>Dollars.</i>		<i>Acrea.</i>	<i>Bushels.</i>	<i>Dollars.</i>
Maine.....	128	28,160	14,925	North Dakota.....	60	5,100	2,856
New Hampshire.....	17	2,074	1,721	South Dakota.....	60	4,680	2,943
Vermont.....	25	3,175	2,286	Nebraska.....	118	5,664	4,418
Massachusetts.....	27	2,835	2,410	Kansas.....	73	2,920	2,657
Rhode Island.....	5	650	585	Kentucky.....	50	2,450	2,499
Connecticut.....	24	2,208	1,621	Tennessee.....	38	2,432	2,359
New York.....	360	26,640	21,612	Alabama.....	18	1,512	1,588
New Jersey.....	94	8,930	7,623	Mississippi.....	12	960	960
Pennsylvania.....	265	23,320	18,656	Louisiana.....	25	1,750	1,680
Delaware.....	11	957	718	Texas.....	45	2,340	2,621
Maryland.....	43	3,741	2,606	Oklahoma.....	32	1,920	2,016
Virginia.....	105	9,870	7,996	Arkansas.....	25	1,800	1,800
West Virginia.....	48	3,984	3,886	Montana.....	36	5,040	3,377
North Carolina.....	30	2,400	1,968	Wyoming.....	12	1,680	1,092
South Carolina.....	10	800	1,040	Colorado.....	80	9,200	5,980
Georgia.....	12	972	1,021	New Mexico.....	9	612	857
Florida.....	12	912	1,067	Arizona.....	1	75	101
Ohio.....	160	10,240	8,704	Utah.....	20	3,000	2,088
Indiana.....	75	3,975	3,339	Nevada.....	11	1,760	1,197
Illinois.....	125	5,750	5,118	Idaho.....	34	5,780	2,890
Michigan.....	350	33,600	17,808	Washington.....	60	7,380	4,423
Wisconsin.....	295	32,155	17,384	Oregon.....	50	6,750	3,915
Minnesota.....	275	30,250	15,730	California.....	68	8,092	5,664
Iowa.....	150	7,200	5,404				
Missouri.....	85	3,230	3,004	United States.....	3,668	331,525	227,903

TABLE 60.—*Condition of potato crop, United States, on first of months named, 1895-1913.*

Year.	July.	Aug.	Sept.	Oct.	Year.	July.	Aug.	Sept.	Oct.
	<i>P. ct.</i>	<i>P. ct.</i>	<i>P. ct.</i>	<i>P. ct.</i>		<i>P. ct.</i>	<i>P. ct.</i>	<i>P. ct.</i>	<i>P. ct.</i>
1893.....	94.8	86.0	71.8	71.2	1904.....	93.9	94.1	91.6	89.5
1894.....	92.3	74.0	62.4	64.3	1905.....	91.2	87.2	80.9	74.3
1895.....	91.5	89.7	90.8	87.4	1906.....	91.5	89.0	85.3	82.2
1896.....	99.0	94.8	83.2	81.7	1907.....	90.2	88.5	80.2	77.0
1897.....	87.8	77.9	66.7	61.6	1908.....	89.6	82.9	73.7	68.7
1898.....	95.5	83.9	77.7	72.5	1909.....	93.0	85.8	80.9	78.8
1899.....	93.8	93.0	86.3	81.7	1910.....	86.3	75.8	70.5	71.8
1900.....	91.3	88.2	80.0	74.4	1911.....	76.0	62.3	59.8	62.3
1901.....	87.4	62.3	52.2	54.0	1912.....	88.9	87.8	87.2	85.1
1902.....	92.9	94.8	89.1	82.5	1913.....	86.2	78.0	69.9	67.7
1903.....	88.1	87.2	84.3	74.6					

POTATOES—Continued.

TABLE 61.—Yield per acre, price per bushel, and value per acre of potatoes, by States.

State.	Yield (bushels) per acre.								Farm price (cents) per bushel.								Value (dollars) per acre, 1913. ¹			
	10-year averages.				1910	1911	1912	1913	10-year averages for Dec. 1.				Dec. 1, 1910.	Dec. 1, 1911.	Dec. 1, 1912.	Quarterly, 1913.				
	1870-1879	1880-1889	1890-1899	1900-1909					1870-1879	1880-1889	1890-1899	1900-1909				Mar. 1.		June 1.	Sept. 1.	Dec. 1.
Me.	110	94	122	180	220	180	198	220	51	57	54	56	42	77	55	45	73	58	53	116.68
N. H.	112	88	103	114	150	125	140	122	56	57	58	66	52	87	61	72	72	85	83	101.28
Vt.	133	95	109	113	130	105	140	127	44	51	47	55	45	79	55	68	66	83	72	91.44
Mass.	107	92	105	103	125	93	130	105	68	69	68	78	70	96	75	71	82	91	85	89.25
R. I.	97	88	116	124	136	110	130	130	75	70	69	82	69	106	77	74	94	81	90	117.00
Conn.	87	78	94	95	125	85	107	92	72	68	64	80	70	105	78	84	84	87	87	80.04
N. Y.	92	76	79	88	102	74	106	74	52	50	49	59	48	90	58	63	70	92	80	59.20
N. J.	80	76	79	97	105	73	108	95	71	62	60	72	65	105	66	71	75	70	82	77.90
Pa.	88	72	77	82	88	56	109	88	57	54	53	64	52	93	57	62	64	81	80	70.46
Del.	84	66	58	82	103	60	100	87	68	58	56	64	60	96	70	78	87	72	75	65.26
Md.	70	68	68	80	95	45	112	87	66	57	54	61	54	91	58	58	67	71	67	58.29
Va.	71	63	70	79	98	45	87	94	57	57	54	58	57	90	65	75	86	76	80	75.20
W. Va.	78	68	69	86	92	45	112	83	52	54	54	66	67	104	62	68	69	90	90	74.70
N. C.	88	61	71	73	89	48	85	80	63	62	60	73	73	108	76	80	85	71	82	65.60
S. C.	79	57	67	79	90	40	90	80	91	81	86	105	103	122	112	145	136	140	130	104.00
Ga.	77	62	61	72	82	72	78	81	109	86	83	100	105	110	87	100	118	114	105	85.05
Fla.	70	70	73	81	90	90	93	76	90	100	119	110	145	110	122	118	124	117	88.92	
Ohio	82	66	65	84	82	65	112	64	57	54	51	69	51	84	53	58	59	96	85	54.40
Ind.	70	68	62	79	84	58	114	53	56	52	53	60	50	87	50	54	52	90	84	44.52
Ill.	76	74	66	85	75	50	101	46	50	52	56	64	59	90	60	62	72	90	89	40.94
Mich.	84	78	76	88	105	94	105	96	53	44	37	44	31	71	41	38	48	63	55	50.88
Wis.	80	82	83	92	93	110	120	109	46	44	37	45	38	62	34	32	33	45	54	58.85
Minn.	96	94	87	88	61	115	135	110	40	38	34	44	44	58	28	28	30	41	52	57.20
Iowa	93	80	74	82	72	74	109	48	42	43	44	53	60	73	46	50	47	89	82	39.36
Mo.	78	72	71	81	86	27	84	38	51	48	50	62	65	102	69	71	80	97	93	35.34
N. Dak.	85	85	90	94	41	120	128	85	39	36	46	46	91	55	28	30	27	54	56	47.60
S. Dak.	85	85	68	83	44	72	105	78	39	42	49	85	70	36	43	38	72	63	63	49.14
Nebr.	91	76	62	83	60	52	80	48	43	44	55	55	84	92	51	52	52	85	78	37.44
Kans.	87	69	60	76	57	22	82	40	59	63	59	73	90	106	73	76	75	96	91	36.40
Ky.	73	63	62	74	92	39	101	49	55	52	54	65	62	107	67	67	79	90	102	49.98
Tenn.	80	62	58	70	80	41	88	64	54	52	56	67	65	108	70	82	81	82	97	62.08
Ala.	75	64	64	73	80	78	81	81	100	87	84	85	94	118	90	110	108	109	105	88.20
Miss.	78	65	66	82	85	83	89	80	98	84	80	92	94	115	90	113	111	99	109	80.00
La.	70	64	66	66	55	69	73	70	95	85	81	88	90	106	83	104	107	81	96	67.20
Tex.	91	64	67	66	51	57	63	52	123	90	90	97	110	126	105	123	93	92	112	58.24
Okla.	76	60	18	60	60	60	60	60	88	100	124	93	99	100	93	105	93	105	63.00	
Ark.	87	69	70	84	55	70	72	82	69	65	81	85	115	92	107	97	88	100	72.00	
Mont.	104	117	150	120	150	165	140	140	68	53	57	85	74	40	45	46	65	67	82.80	
Wyo.	92	122	145	109	42	140	140	140	67	60	67	82	140	60	62	60	110	65	91.00	
Colo.	120	82	91	130	35	95	115	115	* 78	71	52	60	55	99	41	43	30	78	65	74.75
N. Mex.	78	69	77	47	80	100	68	68	75	74	94	104	100	65	86	94	150	140	95.20	
Ariz.	66	72	92	95	125	75	75	75	76	74	126	140	125	105	96	163	135	101	25	101.25
Utah	87	123	144	142	140	185	180	180	45	42	50	59	85	49	43	40	56	68	104.40	
Nev.	104	91	132	155	150	160	178	160	167	84	58	75	80	93	60	53	50	85	68	108.80
Idaho	95	128	148	142	180	185	170	170	62	50	53	65	65	29	28	24	53	50	85	85.00
Wash.	118	127	134	131	160	167	123	123	40	40	50	73	68	36	31	28	58	60	73.80	
Oreg.	115	98	103	109	105	120	155	135	65	50	46	58	70	67	31	35	22	55	68	78.30
Cal.	116	89	89	125	130	135	130	119	95	63	55	71	85	90	65	54	46	65	70	83.30
U. S.	87.9	76.5	76.4	91.4	93.8	80.9	113.4	90.4	54.1	51.2	48.1	57.4	55.7	77.9	50.5	52.0	55.2	75.3	68.7	62.13

¹ Basis, Dec. 1 price.

² The Territories.

POTATOES—Continued.

TABLE 62.—Wholesale price of potatoes per bushel, 1899–1913.

Date.	New York.		Chicago.		Minneapolis.		St. Louis.		Cincinnati.		Denver.		San Francisco.	
	State and western, per 180 pounds.		Burbank, per bushel. ¹		Per bushel.		Burbank, per bushel.		Per bushel. ²		Per 100 pounds.		Burbank, Rivers, per 100 pounds.	
	Low.	High.	Low.	High.	Low.	High.	Low.	High.	Low.	High.	Low.	High.	Low.	High.
	Cts.	Cts.	Cts.	Cts.	Cts.	Cts.	Cts.	Cts.	Cts.	Cts.	Cts.	Cts.	Cts.	Cts.
1899.....	100	250	26	75	20	75	25	75	110	600	70	175	45	200
1900.....	100	187	25	50	15	45	27	54	32	57	70	130	25	100
1901.....	112	300	30	125	30	110	18	140	30	120	90	325	30	120
1902.....	150	312	30	100	20	115	41	105	90	300	75	195	25	165
1903.....	125	237	38	85	35	100	40	125	120	300	90	250	30	175
1904.....	125	387	31	122	30	150	36	125	120	480	55	200	40	185
1905.....	75	262	18	72	25	110	27	175	25	80	50	150	35	125
1906.....	125	325	40	87	40	200	35	125	45	105	100	200	25	145
1907.....	100	275	30	75	40	120	43	125	25	85	100	250	50	350
1908.....	187	287	50	150	50	225	62	105	60	135	100	300	30	125
1909.....	150	337	15	150	45	140	35	140	30	120	90	400	50	225
1910.....	87	200	10	98	25	325	23	100	30	65	50	400	30	150
1911.....	112	312	30	225	45	180	42	200	40	195	115	500	85	275
1912.....	50	450	32	200	25	140	35	152	50	150	75	450	40	225
1913.....														
January....	187	200	40	52	33	35	46	57	45	60	75	125	40	50
February....	190	212	40	53	33	43	47	60	45	58	75	125	20	50
March.....	170	200	38	48	33	43	47	56	45	100	75	110	20	45
April.....	175	212	30	43	33	43	43	54	45	100	50	135	25	50
May.....	175	287	33	70	35	60	45	87	40	80	65	400	65	75
June.....			15	36	35	60	30	55	30	85	60	325	50	165
July.....					60	75	* 50	* 92	75	85	60	250	50	125
August.....					50	60	* 45	* 90	75	85	165	225	70	110
September..	225	237	73	82	50	80	75	93	75	100	135	165	70	110
October....	175	225	60	70	60	75	65	80	70	100	110	165	80	110
November..	187	235	60	73	60	100	60	83	70	80	110	150	75	115
December..	200	212	50	70	75	100	60	77	65	80	120	175	75	100
Year.....	170	287	15	82	33	100	30	93	30	100	50	400	20	165

¹ Fair to fancy since 1910.

² Per barrel 1899 and 1902–1904.

* Early Ohio, home grown.

TABLE 63.—Farm price of potatoes per bushel on first of each month, 1912–13.

Month.	United States.		North Atlantic States.		South Atlantic States.		N. Central States east of Miss. R.		N. Central States west of Miss. R.		South Central States.		Far Western States.	
	1913	1912	1913	1912	1913	1912	1913	1912	1913	1912	1913	1912	1913	1912
	Cts.	Cts.	Cts.	Cts.	Cts.	Cts.	Cts.	Cts.	Cts.	Cts.	Cts.	Cts.	Cts.	Cts.
January....	50.6	84.5	59.1	94.3	70.0	108.4	44.1	74.8	44.0	76.1	83.2	119.2	40.1	79.4
February....	53.1	94.4	62.6	106.4	76.0	116.3	45.0	87.6	46.6	86.7	92.5	127.2	40.0	79.1
March.....	52.0	102.0	60.8	110.8	77.4	128.7	44.0	94.5	43.6	97.6	93.8	133.9	41.5	88.8
April.....	50.3	117.1	56.7	127.4	80.6	135.5	42.2	111.7	44.0	111.4	89.8	144.6	39.9	102.0
May.....	48.2	127.3	57.2	136.4	77.0	146.2	39.1	117.9	41.8	126.5	88.6	155.1	35.0	115.5
June.....	55.2	119.7	70.2	130.9	84.0	137.6	48.7	112.9	43.8	116.3	90.9	144.5	35.2	103.8
July.....	49.8	103.6	60.9	107.6	78.7	118.8	39.4	104.1	41.5	102.5	81.4	113.5	40.8	88.6
August.....	69.2	86.5	71.8	93.8	76.4	91.9	66.5	88.2	68.9	75.5	81.6	93.8	64.2	79.9
September..	75.3	65.0	79.5	75.1	83.5	81.5	69.1	59.5	67.9	51.8	90.2	93.2	65.4	61.4
October....	73.9	51.1	74.9	53.5	80.4	76.2	74.8	43.7	71.2	42.8	102.5	91.2	63.1	53.5
November..	69.6	45.5	72.1	48.9	81.7	75.7	67.3	38.4	66.6	35.3	101.4	85.8	59.9	46.2
December..	68.7	50.5	72.6	58.8	83.8	69.0	61.1	44.1	63.5	41.5	102.4	82.7	63.2	43.2

SWEET POTATOES.

TABLE 64.—Acreage, production, and value of sweet potatoes in the United States, 1849-1913.

Year.	Acreage.	Average yield per acre.	Production.	Average farm price per bushel Dec. 1.	Farm value Dec. 1.
	<i>Acres.</i>	<i>Bushels.</i>	<i>Bushels.</i>	<i>Cents.</i>	<i>Dollars.</i>
1849 ¹			38,268,000		
1850 ¹			42,065,000		
1860 ¹			21,710,000		
1870 ¹			33,379,000		
1880 ¹			43,950,000		
1890 ¹	537,000	79.1	42,517,000		
1900 ¹	641,000	92.4	59,232,000		
1910	641,000	93.5	59,938,000	67.1	40,216,000
1911	605,000	90.1	54,538,000	75.5	41,202,000
1912	583,000	95.2	55,479,000	72.6	40,264,000
1913	625,000	94.5	59,057,000	72.6	42,884,000

¹ Census figures.

TABLE 65.—Acreage, production, and value of sweet potatoes in the United States, 1913.

[000 omitted.]

State.	Acreage.	Production.	Farm value Dec. 1.	State.	Acreage.	Production.	Farm value Dec. 1.
	<i>Acres.</i>	<i>Bushels.</i>	<i>Dollars.</i>		<i>Acres.</i>	<i>Bushels.</i>	<i>Dollars.</i>
New Jersey	23	3,174	2,476	Missouri	6	336	353
Pennsylvania	1	110	99	Kansas	5	250	275
Delaware	5	675	405	Kentucky	9	675	634
Maryland	8	1,128	677	Tennessee	20	1,600	1,280
Virginia	33	3,564	2,495	Alabama	70	6,650	4,456
West Virginia	2	182	182	Mississippi	55	5,390	3,342
North Carolina	80	8,000	4,880	Louisiana	60	5,100	3,570
South Carolina	50	4,600	3,450	Texas	50	4,000	3,800
Georgia	83	7,221	4,910	Oklahoma	6	384	399
Florida	21	2,310	1,732	Arkansas	20	1,800	1,440
Ohio	1	90	95	California	6	1,020	1,020
Indiana	1	78	80				
Illinois	8	560	504	United States	625	59,057	42,884
Iowa	2	160	240				

TABLE 66.—Condition of sweet-potato crop, United States, on first of months named, 1895-1913.

Year.	July.	Aug.	Sept.	Oct.	Year.	July.	Aug.	Sept.	Oct.	Year.	July.	Aug.	Sept.	Oct.
1893	93.7	89.4	88.8	84.2	1900	93.7	92.2	83.6	80.0	1907	85.9	85.7	85.7	82.7
1894	88.4	89.7	91.4	91.6	1901	93.1	80.7	78.7	79.0	1908	89.8	88.8	88.7	85.5
1895	91.4	91.0	89.3	81.2	1902	83.6	78.3	77.2	79.7	1909	89.7	86.9	81.3	77.8
1896	89.3	87.1	71.7	71.1	1903	90.2	88.7	91.1	83.7	1910	87.3	85.7	83.9	80.2
1897	86.5	86.4	85.4		1904	87.3	88.5	89.9	86.1	1911	78.4	77.7	79.1	78.1
1898		92.0	90.6	89.9	1905	90.6	90.1	89.5	88.6	1912	86.9	85.0	84.1	82.0
1899	85.1	84.1	80.7	74.9	1906	90.9	91.2	88.7	86.0	1913	86.5	85.8	81.4	80.1

SWEET POTATOES—Continued.

TABLE 67.—Yield per acre, price per bushel, and value per acre of sweet potatoes, by States.

State.	Yield (bushels) per acre.												Farm price (cents) per bushel.								per Value (dollars) acre, 1913. ¹
	10-year averages.												10-year averages, Dec. 1.								
	1870-1879	1880-1889	1890-1899	1900-1909	1910	1911	1912	1913	1870-1879	1880-1889	1890-1899	1900-1909	Dec. 1, 1910	Dec. 1, 1911	Dec. 1, 1912	Dec. 1, 1913					
New Jersey	86	99	103	115	140	130	120	138	101	78	64	75	61	100	84	78	107.64				
Pennsylvania	87	88	93	89	105	121	120	110	107	82	73	79	75	105	75	90	99.00				
Delaware	100	86	90	113	115	140	120	135	86	54	49	56	55	70	68	60	81.00				
Maryland	93	107	99	113	110	115	125	141	90	52	54	61	58	75	63	60	84.60				
Virginia	82	91	100	95	100	90	90	108	74	56	48	61	63	74	75	70	75.60				
West Virginia	82	87	94	90	101	110	115	91	114	76	68	78	88	100	90	100	91.00				
North Carolina	102	93	94	92	105	86	90	100	55	44	40	50	55	63	62	61	61.00				
South Carolina	79	76	78	78	91	84	105	92	78	50	43	55	64	72	68	75	69.00				
Georgia	89	84	80	84	83	81	90	87	57	50	44	57	65	73	66	68	59.16				
Florida	126	113	98	111	108	108	112	110	60	45	45	60	75	83	73	75	82.50				
Ohio	93	88	82	97	98	113	118	90	129	90	76	85	86	100	87	106	95.40				
Indiana	89	81	80	90	104	114	116	78	108	87	78	83	83	96	89	103	80.34				
Illinois	94	94	84	95	110	89	98	70	104	85	77	87	89	110	95	106	74.20				
Iowa	101	90	80	84	98	105	90	80	121	105	77	104	105	110	108	150	120.00				
Missouri	92	99	90	91	102	91	88	56	107	71	61	79	83	105	95	105	58.80				
Kansas	103	104	96	98	101	75	99	50	112	86	69	93	103	130	103	110	55.00				
Kentucky	78	80	81	83	85	96	90	75	88	60	60	68	75	88	85	94	70.50				
Tennessee	89	89	76	83	85	85	90	80	67	49	49	60	69	75	72	80	64.00				
Alabama	82	80	79	79	85	97	100	95	67	48	46	59	65	68	71	67	63.65				
Mississippi	92	86	77	87	94	85	97	98	69	54	47	60	60	62	62	63	60.76				
Louisiana	83	95	87	86	93	90	84	85	69	56	46	57	65	60	65	70	59.50				
Texas	107	95	79	82	56	71	75	80	86	64	59	72	108	104	104	95	76.00				
Oklahoma	100	100	100	70	75	92	64	51	82	110	125	109	104	66.56				
Arkansas	112	109	85	80	98	92	88	90	77	52	49	68	73	82	80	80	72.00				
California	173	102	105	119	160	140	156	170	110	80	68	80	95	110	94	100	170.00				
United States	93.5	89.3	85.3	88.7	93.5	90.1	95.2	94.5	73.9	54.1	49.4	61.6	67.1	75.5	72.6	72.6	68.61				

¹ Basis, Dec. 1 price.

TABLE 68.—Wholesale price of sweet potatoes per barrel, 1899-1913.

Date.	Baltimore.		St. Louis.		New Orleans.		New York.			
							Jersey.		Southern.	
	Low.	High.	Low.	High.	Low.	High.	Low.	High.	Low.	High.
1899	\$0.70	\$5.00	\$0.63	\$3.00	\$0.80	\$2.50	\$1.00	\$4.50	\$0.75	\$4.50
1900	.75	4.50	1.00	6.25	1.00	2.00	1.25	5.00	.50	3.00
1901	.50	6.00	.88	8.75	.75	1.75	1.50	4.00	.60	3.25
1902	.75	5.00	.63	7.50	1.25	2.75	1.50	5.25	.75	5.00
1903	.75	4.00	.75	6.25	.75	2.50	1.50	4.00	.50	5.00
1904	.75	5.00	.88	5.50	.75	1.75	1.00	5.00	.50	4.50
1905	.75	4.50	.50	5.00	.50	2.00	1.25	5.50	.35	4.50
1906	.60	4.25	.60	5.00	1.25	2.50	1.25	3.50	.50	4.50
1907	1.00	5.00	.75	7.50	1.00	2.75	1.00	4.00	1.50	6.00
1908	1.00	5.00	.88	7.50	1.00	2.75	1.50	4.50	1.00	5.00
1909	.85	5.50	.38	6.25	.75	2.75	1.25	4.00	.75	4.50
1910	1.00	4.00	.60	4.38	1.00	2.40	1.00	3.00	.30	5.00
1911	1.25	6.25	1.25	6.25	1.00	3.00	1.50	3.75	1.00	7.00
1912	1.00	6.00	.75	5.00	1.75	2.00	1.50	3.50	.50	6.00

SWEET POTATOES—Continued.

TABLE 68.—Wholesale price of sweet potatoes per barrel, 1899-1913—Continued.

Date.	Baltimore.		St. Louis.		New Orleans.		New York.			
							Jersey.		Southern.	
	Low.	High.	Low.	High.	Low.	High.	Low.	High.	Low.	High.
1913.										
January.....	\$2.25	\$3.25	\$2.00	\$3.00	\$2.00	\$2.00	\$2.00	\$3.00
February.....	2.25	3.25	1.63	2.88	2.00	2.00
March.....	2.00	3.50	1.88	3.13	2.00	2.00	\$1.75	\$2.25
April.....	2.00	3.50	2.25	3.13	2.00	2.00	1.75	2.50
May.....	2.50	3.50	2.25	3.38	2.00	2.00
June.....	2.50	3.75	2.00	2.00
July.....	3.50	7.00	5.00	6.25	2.00	2.00	1.50	5.50
August.....	1.75	3.50	3.00	5.50	2.00	2.00	2.00	3.50	.75	4.25
September.....	1.15	2.00	1.25	4.38	2.00	2.00	1.75	2.75	.75	2.25
October.....	1.00	1.65	1.00	2.75	2.00	2.00	1.25	2.25	.50	1.87
November.....	.75	1.50	.88	1.88	2.00	2.00	1.25	1.87	.40	1.50
December.....	.75	2.00	1.00	2.85	1.25	2.00	.90	1.75
Year.....	.75	7.00	.88	6.25	2.00	2.00	1.25	3.50	.40	5.50

HAY.

TABLE 69.—Acreage, production, value, and exports of hay, United States, 1849-1913.

NOTE.—Figures in *italics* are census returns; figures in roman are estimates of the Department of Agriculture. Estimates of acres are obtained by applying estimated percentages of increase or decrease to the published numbers of the preceding year, except that a revised base is used for applying percentage estimates whenever new census data are available.

Year.	Acreage.	Average yield per acre.	Production.	Average farm price per ton Dec. 1.	Farm value Dec. 1.	Chicago prices No. 1 timothy per ton, by carload lots.				Domestic exports, fiscal year beginning July 1.
						December.		Following May.		
						Low.	High.	Low.	High.	
	<i>Acres.</i>	<i>Tons.¹</i>	<i>Tons.¹</i>	<i>Dolls.</i>	<i>Dollars.</i>	<i>Dolls.</i>	<i>Dolls.</i>	<i>Dolls.</i>	<i>Dolls.</i>	<i>Tons.²</i>
1849.....			13,839,000							
1859.....			19,084,000							
1866.....	17,669,000	1.23	21,779,000	10.14	220,836,000					5,028
1867.....	20,021,000	1.31	26,277,000	10.21	268,301,000					5,645
1868.....	21,542,000	1.21	26,142,000	10.08	263,589,000					
1869.....	18,991,000	1.42	26,420,000	10.18	268,933,000					6,723
1869.....			27,316,000							
1870.....	19,862,000	1.23	24,525,000	12.47	305,743,000					4,581
1871.....	19,009,000	1.17	22,239,000	14.30	317,940,000					5,266
1872.....	20,319,000	1.17	23,813,000	12.94	308,025,000					4,557
1873.....	21,894,000	1.15	25,085,000	12.53	314,241,000					4,888
1874.....	21,770,000	1.15	25,134,000	11.94	300,222,000					7,183
1875.....	23,508,000	1.19	27,874,000	10.78	300,378,000					7,528
1876.....	25,283,000	1.22	30,867,000	8.97	276,991,000			9.00	10.00	7,287
1877.....	25,368,000	1.25	31,629,000	8.37	264,880,000	9.50	10.50	9.75	10.75	9,514
1878.....	26,931,000	1.47	39,608,000	7.20	285,016,000	8.00	8.50	9.00	11.50	8,127
1879.....	27,485,000	1.29	35,493,000	9.32	330,804,000	14.00	14.50	14.00	15.00	13,739
1879.....	30,691,000	1.16	35,161,000							
1880.....	25,864,000	1.23	31,925,000	11.65	371,811,000	15.00	15.50	17.00	19.00	12,662
1881.....	30,889,000	1.14	35,135,000	11.82	415,131,000	16.00	16.50	15.00	16.50	10,570
1882.....	32,340,000	1.18	38,138,000	9.73	371,170,000	11.50	12.25	12.00	13.00	13,309
1883.....	35,516,000	1.32	46,864,000	8.19	383,834,000	9.00	10.00	12.50	17.00	16,908
1884.....	38,572,000	1.26	48,470,000	8.17	396,139,000	10.00	11.50	15.50	17.50	11,142
1885.....	39,850,000	1.12	44,732,000	8.71	389,753,000	11.00	12.00	10.00	12.00	13,390
1886.....	36,502,000	1.15	41,796,000	8.46	353,438,000	9.50	10.50	11.00	12.50	13,873
1887.....	37,665,000	1.10	41,454,000	9.97	413,440,000	13.50	14.50	17.00	21.00	18,196
1888.....	38,592,000	1.21	46,643,000	8.76	408,500,000	11.00	11.50	10.50	21.00	21,628
1889.....	52,949,000	1.26	66,831,000	7.04	470,394,000	9.00	10.00	9.00	14.00	36,274
1889.....	62,949,000	1.26	66,831,000							

¹ 2,000 pounds.² 2,240 pounds.

HAY—Continued.

TABLE 69.—Acreage, production, value, and exports of hay, United States, 1849-1913—Continued.

Year.	Acreage.	Average yield per acre.	Production.	Average farm price per ton Dec. 1.	Farm value Dec. 1.	Chicago prices No. 1 timothy per ton, by carload lots.				Domestic exports, fiscal year beginning July 1.
						December.		Following May.		
						Low.	High.	Low.	High.	
	<i>Acres.</i>	<i>Tons.¹</i>	<i>Tons.¹</i>	<i>Dolls.</i>	<i>Dollars.</i>	<i>Dolla.</i>	<i>Dolla.</i>	<i>Dolla.</i>	<i>Dolla.</i>	<i>Tons.²</i>
1890.....	50,713,000	1.19	60,198,000	7.87	473,570,000	9.00	10.50	12.50	15.50	28,066
1891.....	51,044,000	1.19	60,818,000	8.12	494,114,000	12.50	15.00	13.50	14.00	35,201
1892.....	50,853,000	1.18	59,824,000	8.20	490,428,000	11.00	11.50	12.00	13.50	33,084
1893.....	49,613,000	1.33	65,766,000	8.68	570,883,000	10.00	10.50	10.00	10.50	54,446
1894.....	48,321,000	1.14	54,874,000	8.54	468,578,000	10.00	11.00	10.00	10.25	47,117
1895.....	44,206,000	1.06	47,079,000	8.35	363,186,000	12.00	12.50	11.50	12.00	59,062
1896.....	43,260,000	1.37	59,282,000	6.55	388,146,000	8.00	8.50	8.50	9.00	61,658
1897.....	42,427,000	1.43	60,665,000	6.62	401,391,000	8.00	8.50	9.50	10.50	61,827
1898.....	42,781,000	1.55	66,377,000	6.00	368,061,000	8.00	8.25	9.50	10.50	64,916
1899.....	41,328,000	1.37	56,556,000	7.27	411,929,000	10.50	11.50	10.50	12.50	72,716
1899.....	52,351,000	1.09	57,002,000							
1900.....	39,133,000	1.28	50,111,000	8.89	445,539,000	11.50	14.00	12.50	13.50	89,364
1901.....	39,391,000	1.28	50,591,000	10.01	506,192,000	13.00	13.50	12.50	13.50	153,431
1902.....	39,825,000	1.50	59,858,000	9.06	642,036,000	12.00	12.50	12.50	15.00	90,974
1903.....	39,934,000	1.54	61,306,000	9.07	556,276,000	10.00	12.00	12.00	15.00	60,730
1904.....	39,990,000	1.52	60,696,000	8.72	529,108,000	10.50	11.50	11.00	12.00	66,557
1905.....	39,362,000	1.54	60,582,000	8.52	515,960,000	10.00	12.00	11.50	12.50	70,172
1906.....	42,476,000	1.35	57,146,000	10.37	592,540,000	15.50	18.00	15.50	20.50	58,602
1907.....	44,028,000	1.45	63,677,000	11.68	743,507,000	13.00	17.50	13.00	14.00	77,281
1908.....	46,486,000	1.52	70,798,000	8.98	635,423,000	11.50	12.00	12.00	13.00	64,641
1909.....	45,744,000	1.42	64,938,000	10.62	689,345,000	16.00	17.00	12.50	16.00	55,007
1909.....	51,041,000	1.35	68,883,000							
1910 ³	51,015,000	1.36	69,378,000	12.14	842,252,000	16.00	19.00	13.50	23.50	55,223
1911.....	48,240,000	1.14	54,916,000	14.29	784,926,000	20.00	22.00	24.00	28.00	59,730
1912.....	49,530,000	1.47	72,691,000	11.79	856,695,000	13.00	18.00	14.00	16.50	60,720
1913.....	48,964,000	1.31	64,116,000	12.43	797,077,000	14.50	18.00			

¹ 2,000 pounds.

² 2,240 pounds.

³ Figures adjusted to census basis.

TABLE 70.—Acreage, production, and value of hay, by States, 1913.

(000 omitted.)

State.	Acreage.	Production.	Farm value, Dec. 1.	State.	Acreage.	Production.	Farm value, Dec. 1.
	<i>Acres.</i>	<i>Tons.</i>	<i>Dollars.</i>		<i>Acres.</i>	<i>Tons.</i>	<i>Dollars.</i>
Maine.....	1,194	1,194	16,597	North Dakota.....	340	358	2,250
New Hampshire.....	495	495	8,514	South Dakota.....	460	552	3,588
Vermont.....	1,000	1,280	18,590	Nebraska.....	1,250	1,675	14,572
Massachusetts.....	475	575	12,132	Kansas.....	1,500	1,350	16,875
Rhode Island.....	58	68	1,442	Kentucky.....	775	674	11,121
Connecticut.....	379	432	8,683	Tennessee.....	900	1,069	17,642
New York.....	4,700	5,358	81,977	Alabama.....	210	286	4,061
New Jersey.....	361	469	8,911	Mississippi.....	220	293	3,956
Pennsylvania.....	3,141	4,146	61,775	Louisiana.....	160	240	3,000
Delaware.....	72	94	1,476	Texas.....	400	464	5,475
Maryland.....	390	491	7,493	Oklahoma.....	450	382	3,973
Virginia.....	750	952	14,756	Arkansas.....	320	384	5,194
West Virginia.....	740	925	13,732	Montana.....	690	1,188	11,405
North Carolina.....	320	419	6,914	Wyoming.....	480	912	6,110
South Carolina.....	210	244	4,583	Colorado.....	890	1,824	18,240
Georgia.....	250	350	6,295	New Mexico.....	192	399	4,828
Florida.....	47	63	1,147	Arizona.....	135	540	5,940
Ohio.....	2,960	3,848	49,254	Utah.....	390	909	8,272
Indiana.....	1,800	1,800	25,390	Nevada.....	235	646	7,106
Illinois.....	2,500	2,450	34,545	Idaho.....	705	2,044	14,717
Michigan.....	2,400	2,520	33,012	Washington.....	780	1,794	19,555
Wisconsin.....	2,375	3,848	42,713	Oregon.....	825	1,732	15,588
Minnesota.....	1,660	2,490	16,494	California.....	2,400	3,700	48,600
Iowa.....	3,000	4,440	42,624				
Missouri.....	3,000	1,800	26,100				
				United States.....	48,954	64,116	797,077

HAY—Continued.

TABLE 71.—Yield per acre, price per ton, and value per acre of hay, by State.

State.	Yield (tons) per acre.								Farm price (dollars) per ton.					Value (dollars) per acre, 1913. ¹			
	10-year averages.				1910	1911	1912	1913	10-year averages for Dec. 1.				Dec. 1, 1910.		Dec. 1, 1911.	Dec. 1, 1912.	Dec. 1, 1913.
	1870-1879	1880-1889	1890-1899	1900-1909					1870-1879	1880-1889	1890-1899	1900-1909					
Me.	0.90	0.96	0.99	1.07	1.25	1.10	1.16	1.00	12.64	11.56	10.05	11.47	12.80	14.40	13.70	13.90	13.90
N. H.	1.01	.94	1.01	1.07	1.20	1.05	1.25	1.00	12.94	11.72	11.80	14.34	15.80	17.20	15.00	17.20	17.20
Vt.	1.06	1.07	1.22	1.28	1.35	1.30	1.50	1.28	10.85	10.32	9.56	11.13	12.40	14.00	14.00	14.50	18.56
Mass.	1.13	1.10	1.20	1.27	1.28	1.08	1.25	1.21	18.81	17.02	15.43	17.11	19.10	23.00	21.50	21.10	25.53
R. I.	1.05	.99	.97	1.12	1.18	1.00	1.13	1.17	22.02	16.72	16.18	18.15	19.60	24.10	22.20	21.20	24.80
Conn.	1.21	1.01	1.03	1.14	1.35	1.10	1.15	1.14	18.89	15.87	14.83	15.88	19.00	23.50	22.50	20.10	22.91
N. Y.	1.20	1.13	1.12	1.22	1.32	1.02	1.25	1.14	12.68	12.02	10.09	12.10	13.70	17.90	14.90	15.30	17.44
N. J.	1.24	1.13	1.19	1.32	1.50	1.05	1.44	1.30	17.72	15.11	13.32	15.43	18.20	22.00	20.00	19.00	24.70
Pa.	1.19	1.15	1.19	1.32	1.38	1.00	1.43	1.32	13.88	12.11	10.85	13.45	15.00	20.00	15.60	14.90	19.67
Del.	1.06	1.07	1.14	1.36	1.43	.88	1.33	1.30	17.60	14.16	12.16	14.31	14.80	22.50	15.00	15.70	20.41
Md.	1.11	1.09	1.12	1.27	1.35	.72	1.51	1.26	16.52	13.44	11.35	13.56	15.40	22.40	14.40	15.20	19.15
Va.	1.18	1.11	1.09	1.27	1.19	.64	1.20	1.27	14.20	12.41	10.88	13.46	14.50	20.50	15.20	15.50	19.68
W. Va.	1.14	1.03	1.16	1.36	1.20	.66	1.38	1.25	11.19	10.22	10.08	13.32	15.00	20.00	15.00	14.90	18.62
N. C.	1.28	1.16	1.21	1.54	1.50	1.05	1.30	1.31	11.06	11.66	10.55	13.44	14.60	17.00	16.70	16.50	21.62
S. C.	1.05	1.12	1.30	1.35	1.25	1.08	1.15	1.16	18.11	13.76	10.71	13.30	16.00	17.00	18.00	18.70	21.69
Ga.	1.37	1.24	1.39	1.56	1.40	1.35	1.35	1.40	17.53	13.93	12.38	15.04	16.40	17.00	17.00	17.90	25.06
Fla.	1.07	1.38	1.38	1.33	1.30	1.25	1.35	16.28	15.04	15.99	15.70	18.50	18.10	17.20	24.57
Ohio.	1.17	1.22	1.22	1.38	1.39	.98	1.36	1.30	10.69	10.35	8.52	10.62	12.50	18.90	13.00	12.80	16.64
Ind.	1.25	1.28	1.34	1.36	1.30	.94	1.37	1.00	9.61	9.07	7.89	9.62	11.60	12.50	11.40	12.10	14.19
Ill.	1.34	1.31	1.23	1.35	1.33	.82	1.30	.98	7.94	8.02	7.65	9.53	12.00	17.00	12.60	14.10	13.82
Mich.	1.20	1.24	1.21	1.34	1.30	1.16	1.33	1.05	11.46	10.65	9.06	9.51	13.60	17.00	12.70	13.10	13.76
Wis.	1.36	1.19	1.29	1.56	1.00	1.20	1.60	1.62	8.28	8.87	7.43	8.88	15.10	15.60	12.10	11.10	17.98
Minn.	1.43	1.31	1.44	1.66	1.00	1.00	1.53	1.50	5.02	5.20	4.67	6.02	9.10	11.90	6.40	6.60	9.90
Iowa.	1.42	1.26	1.34	1.55	1.05	.80	1.40	1.48	5.17	5.29	5.51	6.47	9.60	12.50	6.50	9.60	14.21
Mo.	1.32	1.21	1.23	1.28	1.30	.60	1.30	.60	8.88	7.80	6.49	8.15	9.20	13.30	9.80	14.50	8.70
N. Dak.	1.27	1.35	1.39	.55	1.10	1.40	1.14	4.05	3.69	4.70	7.60	7.00	5.50	5.80	6.61
S. Dak.	1.28	1.18	1.39	.80	.55	1.46	1.20	4.05	3.55	4.47	7.10	8.50	6.10	6.50	7.89
Nebr.	1.52	1.31	1.26	1.55	1.00	.85	1.35	1.34	3.74	3.67	4.05	5.09	8.90	9.70	8.40	8.70	11.66
Kans.	1.46	1.26	1.23	1.41	1.15	.85	1.50	.90	3.92	4.41	3.92	5.63	7.80	9.90	7.60	12.50	11.25
Ky.	1.25	1.17	1.26	1.38	1.29	.95	1.23	.87	11.73	10.88	9.92	11.86	13.10	17.30	13.70	16.50	14.36
Tenn.	1.32	1.22	1.31	1.52	1.40	1.00	1.30	1.21	13.54	11.66	10.57	12.48	13.40	16.70	15.80	16.20	19.60
Ala.	1.32	1.22	1.60	1.73	1.43	1.40	1.25	1.36	15.99	13.65	10.83	12.58	13.20	12.80	14.60	14.20	19.31
Miss.	1.41	1.26	1.56	1.65	1.42	1.50	1.48	1.33	17.36	12.95	9.81	11.13	12.20	11.00	12.60	13.50	17.96
La.	1.34	1.24	1.74	1.89	1.75	1.30	1.65	1.50	19.50	12.07	9.75	11.54	11.50	12.00	12.70	12.50	18.75
Tex.	1.32	1.26	1.25	1.57	1.15	1.00	1.40	1.16	12.23	9.88	7.79	8.99	12.00	11.90	10.40	11.80	13.69
Okla.	1.30	1.05	.80	1.25	.85	5.65	8.40	8.00	7.40	10.40	8.84
Ark.	1.39	1.24	1.27	1.50	1.35	1.15	1.23	1.20	14.33	11.48	8.87	10.11	11.00	13.00	12.00	13.50	16.20
Mont.	1.11	1.26	1.80	1.40	2.00	1.90	1.80	10.96	8.35	8.64	12.50	10.00	8.30	9.60	17.20
Wyo.	1.45	1.15	1.40	2.08	2.40	2.10	1.90	1.90	12.98	10.66	7.33	7.19	12.50	10.30	8.60	6.70	12.73
Colo.	1.23	1.99	2.35	2.00	2.00	2.19	2.05	13.58	6.84	8.67	10.80	9.30	8.70	10.00	20.50
N. Mex.	1.18	2.20	2.36	2.10	2.60	2.33	2.08	12.52	8.84	10.78	11.50	13.00	8.50	12.10	25.17
Ariz.	1.20	2.14	3.03	2.10	3.86	3.40	4.00	12.83	9.17	12.13	13.00	12.80	12.00	11.00	44.00
Utah.	1.36	2.24	2.90	3.00	2.50	2.78	2.33	7.00	5.72	7.44	9.00	9.90	8.00	9.10	21.20
Nev.	1.40	1.33	2.34	2.41	3.40	3.40	3.00	2.75	19.57	11.03	7.02	8.80	10.80	9.50	8.70	11.00	30.25
Idaho.	1.23	2.23	2.85	3.00	3.10	2.80	2.90	9.36	6.23	6.94	9.00	7.60	6.30	7.20	30.88
Wash.	1.32	1.77	2.28	2.10	2.40	2.20	2.30	9.95	8.74	11.17	15.70	12.00	10.10	10.90	25.07
Oreg.	1.51	1.43	1.77	2.12	2.10	2.20	2.10	12.51	10.68	7.54	8.86	12.10	9.60	8.30	9.00	18.90
Cal.	1.44	1.42	1.61	1.83	1.83	1.75	1.53	1.50	15.15	11.32	9.23	10.61	9.60	10.90	13.70	13.50	20.25
U. S.	1.23	1.20	1.28	1.44	1.36	1.14	1.47	1.31	10.88	9.25	7.62	9.59	12.14	14.29	11.79	12.43	16.28

¹ Basis, Dec. 1 price.

* The Territories.

Statistics of Hay.

HAY—Continued.

TABLE 72.—Farm price of hay per ton on first of each month, by geographical divisions, 1912 and 1913.

Month.	United States.		North Atlantic States.		South Atlantic States.		N. Central States east of Miss. R.		N. Central States west of Miss. R.		South Central States.		Far Western States.	
	1913	1912	1913	1912	1913	1912	1913	1912	1913	1912	1913	1912	1913	1912
	Dolls.	Dolls.	Dolls.	Dolls.	Dolls.	Dolls.	Dolls.	Dolls.	Dolls.	Dolls.	Dolls.	Dolls.	Dolls.	Dolls.
January.....	11.86	14.85	15.30	18.48	15.06	20.29	12.25	17.55	8.78	11.81	13.01	12.84	10.30	9.77
February.....	11.64	15.44	15.13	18.71	15.35	20.64	11.77	18.07	8.56	13.18	12.88	13.62	10.15	10.31
March.....	11.34	15.69	14.73	18.92	14.87	21.56	11.32	18.61	8.19	13.11	13.09	13.76	10.11	10.48
April.....	11.15	16.79	14.09	20.13	14.78	22.36	10.86	19.73	8.28	14.94	13.07	15.27	10.27	10.84
May.....	11.13	17.64	14.12	21.04	14.96	23.21	10.53	21.15	8.18	15.72	12.81	16.31	10.63	11.03
June.....	11.30	17.54	14.39	21.49	15.18	22.97	11.00	20.97	8.19	14.61	13.22	15.75	10.49	11.22
July.....	11.19	15.57	14.55	19.65	14.50	20.57	10.94	17.97	8.26	11.94	12.56	14.38	10.12	10.66
August.....	11.16	12.98	14.53	17.12	14.07	17.36	10.85	14.33	8.43	9.05	12.62	12.58	10.02	9.09
September.....	11.99	12.14	14.57	16.18	14.58	16.12	11.81	13.32	9.82	8.18	15.97	11.43	9.79	8.67
October.....	12.22	11.76	15.40	15.46	15.25	16.75	12.46	12.80	10.16	7.97	13.95	11.24	9.85	8.72
November.....	12.26	11.80	14.96	15.36	15.48	15.19	12.64	12.41	10.24	8.48	14.53	11.52	9.97	9.00
December.....	12.43	11.79	16.59	15.58	15.93	16.55	12.78	12.42	9.64	8.47	14.27	12.93	10.29	9.72

TABLE 73.—Wholesale price of hay (baled) per ton, 1899-1913.

Date.	Chicago.		Cincinnati.		St. Louis.		New York.	
	No. 1 timothy.		No. 1 timothy.		No. 1 timothy.		No. 1 timothy. ¹	
	Low.	High.	Low.	High.	Low.	High.	Low.	High.
1899.....	\$7.50	\$13.00	\$7.75	\$13.00	\$8.00	\$12.00	\$0.65	\$0.95
1900.....	10.00	14.00	11.50	15.00	9.75	14.50	.87 ¹	1.00 ¹
1901.....	11.50	15.00	11.50	15.50	11.50	17.50	.87 ¹	1.00 ¹
1902.....	10.00	17.50	11.00	16.50	9.50	16.00	17.00	22.00
1903.....	10.00	15.00	11.50	19.50	9.50	26.00	16.00	26.00
1904.....	9.00	15.00	11.00	15.50	10.00	13.50	15.00	19.00
1905.....	10.00	12.50	10.00	13.50	9.00	15.50	14.00	19.00
1906.....	9.50	18.00	11.00	19.50	11.00	20.00	15.00	23.00
1907.....	13.00	21.50	14.00	22.75	14.00	24.00	1.00	1.25
1908.....	10.00	14.00	11.50	16.50	10.00	18.00	14.00	21.00
1909.....	11.00	17.00	12.00	17.25	11.50	18.50	15.50	21.00
1910.....	12.50	21.00	17.00	22.50	15.00	20.50	21.00	28.00
1911.....	15.00	25.00	18.00	26.50	14.50	29.00	20.50	30.00
1912.....	13.00	28.00	15.50	31.00	18.00	31.00	21.50	32.00
1913.....								
January.....	13.00	18.50	16.00	18.50	14.00	18.00	19.50	22.00
February.....	13.50	15.00	14.00	17.50	12.00	17.00	19.50	21.00
March.....	13.00	16.50	14.50	17.00	12.50	18.00	20.00	21.00
April.....	14.00	17.00	16.50	19.00	14.00	18.00	20.00	21.50
May.....	14.00	16.50	15.00	19.00	14.00	18.50	20.50	23.00
June.....	13.50	15.00	14.00	15.50	14.00	17.00	20.00	21.00
July.....	13.50	17.50	15.25	20.00	13.50	18.00	20.00	21.00
August.....	16.50	19.00	16.00	20.00	15.00	20.00	21.00	22.00
September.....	16.00	19.50	18.50	21.00	16.00	24.00	20.50	22.00
October.....	16.50	19.50	18.50	21.00	17.00	23.50	20.50	22.00
November.....	16.50	17.50	18.50	19.50	17.00	22.50	21.00	21.50
December.....	14.50	18.00	17.75	19.50	16.00	24.00	20.50	21.50
Year.....	13.00	19.50	14.00	21.00	12.00	24.00	19.50	23.00

¹ Per hundred pounds, 1899 to 1901, and 1907.

CLOVER AND TIMOTHY SEED.

TABLE 74.—Wholesale price of clover and timothy seed, 1899–1913.

Date.	Clover (bushels of 60 pounds).								Timothy.							
	Cincinnati.		Chicago.		Toledo.		Detroit.		Cincinnati.		Chicago.		Milwaukee.		St. Louis.	
	Prime.		Poor to prime. ¹		Poor to choice. ²				Per bushel (of 45 pounds).		Poor to choice (per 100 pounds). ²		Per 100 pounds.		Poor to prime (per 100 pounds).	
	Low.	High.	Low.	High.	Low.	High.	Low.	High.	Low.	High.	Low.	High.	Low.	High.	Low.	High.
1899.....	\$2.75	\$4.50	\$0.90	\$5.16	\$3.42	\$6.80	\$3.40	\$6.50	\$0.95	\$1.15	\$2.25	\$2.55	\$1.70	\$2.80
1900.....	4.00	6.00	2.40	6.30	4.95	7.85	4.80	7.10	1.03	2.00	2.32	4.65	1.90	4.50
1901.....	4.50	6.60	2.40	6.90	5.15	7.40	5.15	7.35	1.70	2.90	3.35	6.55	3.00	6.25
1902.....	4.11	5.76	2.40	6.81	3.90	7.10	4.90	6.10	1.98	3.96	2.00	7.35	2.50	6.75	\$2.40	\$6.40
1903.....	5.00	7.10	2.40	7.50	3.05	7.70	6.45	7.50	1.20	1.70	1.75	4.35	2.00	3.75	2.00	3.60
1904.....	4.80	7.50	3.60	7.80	2.50	7.95	6.20	7.95	1.15	1.35	1.75	3.25	2.00	3.15	2.00	2.80
1905.....	5.70	7.75	4.80	8.64	3.00	8.85	6.30	8.75	1.15	1.60	1.50	3.75	2.25	3.50	2.00	3.70
1906.....	4.50	7.50	3.90	8.49	3.00	8.72	6.25	8.70	1.30	1.85	2.00	4.50	2.40	4.25	2.40	4.00
1907.....	7.00	8.50	4.80	10.20	3.00	11.00	8.00	10.75	1.50	2.25	3.00	4.75	3.25	4.65	3.00	4.60
1908.....	4.00	11.00	3.60	14.40	3.90	13.55	4.60	13.00	1.35	2.15	3.25	4.85	2.50	4.60	2.00	4.50
1909.....	4.00	8.50	4.20	9.00	5.17	9.55	5.20	9.25	1.30	1.65	2.50	4.00	2.50	3.80	1.50	3.70
1910.....	5.49	8.49	6.50	17.00	2.40	10.30	6.40	10.00	1.30	4.25	2.50	9.75	2.75	9.50	2.50	9.50
1911.....	7.00	11.00	4.80	12.45	3.00	12.80	8.60	12.50	3.50	6.90	7.00	16.25	8.00	15.50	5.00	15.75
1912.....	9.00	13.00	4.80	13.35	3.00	14.20	10.25	14.00	1.50	6.50	3.80	16.25	2.50	15.50	2.75	15.50
1913.....																
January.....	8.00	10.50	5.40	12.00	3.80	12.60	11.45	12.40	1.50	1.80	2.50	4.20	2.50	3.90	2.75	3.60
February.....	8.00	10.50	6.00	12.00	3.50	12.60	11.50	12.50	1.50	1.80	2.50	4.05	2.75	3.90	2.00	3.75
March.....	8.00	10.50	6.00	12.00	3.50	12.50	11.15	12.40	1.50	1.80	2.50	3.85	2.75	3.50	2.00	3.35
April.....	8.00	11.50	4.20	13.20	4.00	13.70	12.10	13.40	1.50	1.80	2.50	3.95	2.50	3.50	2.00	3.35
May.....	9.00	11.00	4.20	13.20	3.00	13.85	13.25	13.25	1.50	1.80	2.50	4.25	2.50	3.90	2.00	3.50
June.....	8.00	11.00	4.20	9.60	3.25	12.50	1.50	1.80	3.00	5.40	3.00	4.60	2.00	4.00
July.....	7.00	9.00	4.20	9.60	3.00	12.75	1.50	1.80	3.50	5.30	3.50	4.75	2.25	5.25
August.....	7.00	8.00	4.80	9.00	3.50	8.85	1.50	2.00	4.00	5.90	3.75	5.50	4.30	5.50
September.....	5.00	8.00	5.10	6.90	1.60	7.52	1.75	2.25	3.75	5.70	3.75	5.35	2.50	5.25
October.....	5.00	6.50	5.40	8.30	2.00	8.40	7.50	8.20	1.80	2.25	3.75	5.55	3.50	5.40	2.50	5.30
November.....	5.00	6.50	6.00	8.40	2.00	8.82	8.00	8.70	1.80	2.25	3.75	5.50	3.75	5.40	2.50	5.25
December.....	5.00	8.50	6.00	9.00	3.60	9.67	8.70	9.45	1.80	2.25	3.50	5.55	3.75	5.25	3.00	5.35
Year.....	5.00	11.50	4.20	13.20	1.60	13.85	7.50	13.40	1.50	2.25	2.50	5.90	2.50	5.50	2.00	5.50

¹ Poor to choice, 1899 to 1904.

² Prime, 1902 to 1904.

COTTON.

TABLE 75.—Cotton crop of countries named, 1908-1912.

[Bales of 478 pounds net.]

Country.	1908	1909	1910	1911	1912
NORTH AMERICA.					
United States: ¹	<i>Bales.</i>	<i>Bales.</i>	<i>Bales.</i>	<i>Bales.</i>	<i>Bales.</i>
Contiguous.....	13,241,799	10,004,949	11,608,616	15,692,701	13,703,421
Noncontiguous—Porto Rico.....	899	240	342	412	447
Total United States (except Philippine Islands).....	13,242,198	10,005,189	11,608,958	15,693,113	13,703,868
Mexico ²	269,713	* 269,713	200,455	200,455	200,455
West Indies:					
British—					
Bahamas ⁴	27	25	13	27	* 28
Barbados ⁴	2,061	1,343	1,348	1,520	* 953
Grenada ⁴	489	677	555	574	* 796
Jamaica ⁴	43	46	26	37	* 76
Leeward Islands.....	* 2,243	1,443	1,892	3,068	* 2,242
St. Lucia ⁴		13	37		* 7
St. Vincent ⁴	890	733	1,092	1,125	* 946
Trinidad and Tobago.....	28	18	24	13	* 13
Danish ⁴	505	455	506	519	548
French: Guadeloupe ⁴	26	12	12	8	8
Haiti ⁴	* 7,092	7,550	7,867	10,997	9,113
Total.....	13,525,310	10,287,222	11,823,787	15,911,484	13,919,053
SOUTH AMERICA.					
Argentina.....	* 2,000	* 2,000	* 2,000	18,440	18,449
Brazil ⁵	231,000	265,000	270,000	* 270,000	* 270,000
Chile ⁴	979	788	708	636	906
Colombia and Venezuela ⁷	5,000	5,000	5,000	5,000	5,000
Ecuador ⁴	15	49	316	184	* 184
Peru.....	73,884	98,262	65,059	72,812	88,694
Paraguay ⁸	200	200	200	200	200
Total.....	313,078	371,299	343,283	367,282	383,432
EUROPE.					
Bulgaria.....	691	783	1,137	917	* 917
Crete ⁹	700	700	700	700	700
Greece.....	* 8,200	* 8,200	32,285	* 23,615	* 23,615
Italy.....	2,700	2,700	2,700	2,700	2,700
Malta.....	364	379	411	392	* 975
Turkey, European ⁹	* 10,000	10,000	* 10,000	* 10,000	* 10,000
Total.....	22,655	22,762	47,233	38,324	38,907
ASIA.					
British India, including native States ¹⁰	3,514,728	4,123,849	3,600,837	2,751,464	* 3,677,824
Ceylon ⁴	492	404	537	710	* 1,490
China ⁷	4,000,000	4,000,000	4,000,000	4,000,000	4,000,000
Chosen (Korea).....	* 70,000	* 70,000	35,994	63,450	85,465
Cyprus.....	3,860	3,436	5,102	7,230	* 7,832
Dutch East Indies ⁴	19,932	13,235	14,504	11,902	* 11,902
French Indo-China ⁴	20,968	14,138	9,451	8,709	* 8,709
Japan.....	6,437	5,620	4,158	4,215	* 4,215
Persia ⁴	83,985	128,031	123,277	85,873	128,709
Philippine Islands ¹¹	6,098	6,098	6,098	6,098	6,098

¹ "Linters," a by-product obtained in the oil mills, not included. Quantity of linters produced as follows: 265,282 bales in 1907, 343,507 in 1908, 310,433 in 1909, 397,628 in 1910, 556,276 in 1911, and 602,324 in 1912. For Porto Rico data refer to exports to foreign countries, plus shipments to the United States.

² Unofficial estimate.

³ Year preceding.

⁴ Exports.

⁵ Preliminary.

⁶ Data for 1908.

⁷ Average production as unofficially estimated.

⁸ Data for European and Asiatic Turkey include 29 provinces and arrondissements only.

⁹ Data for 1909.

¹⁰ Net exports and consumption.

¹¹ Census, 1902.

COTTON—Continued.

TABLE 75.—Cotton crop of countries named, 1908–1912—Continued.

Country.	1908	1909	1910	1911	1912
ASIA—continued.					
Russia, Asiatic:	<i>Bales.</i>	<i>Bales.</i>	<i>Bales.</i>	<i>Bales.</i>	<i>Bales.</i>
Central Asia ¹	494,000	372,000	641,884	585,959	596,468
Transcaucasia.....	37,541	45,861	48,669	107,205	70,110
Total, Asiatic Russia.....	531,541	417,861	690,553	698,164	666,578
Siam.....	281				4,863
Turkey, Asiatic ²	* 131,000	131,000	* 131,000	* 131,000	* 131,000
Total.....	8,389,322	8,913,682	8,621,511	7,763,820	8,733,985
AFRICA.					
British Africa:					
Nyasaland Protectorate ⁴	1,582	1,729	3,634	2,845	* 6,773
East Africa.....	523	297	341	347	* 910
Gold Coast ⁴	108	65	24	20	* 43
Nigeria.....	4,800	10,520	5,185	4,682	* 9,148
Uganda ⁴	3,401	5,420	19,442	17,456	* 21,986
Union of South Africa ⁴	82	159	104	74	* 67
Total, British Africa.....	10,499	18,208	28,730	25,424	38,977
Egypt.....	1,398,125	1,045,724	1,548,713	1,514,730	1,554,106
French Africa: ⁴					
Algeria.....	163	200	124	761	835
Dahomey.....	342	600	556	623	* 877
Madagascar.....	4	2		7	* 16
Senegal.....	75	6	39	8	* 23
Upper Senegal and Niger.....	62	96	89	99	* 461
Somali Coast.....	8	7	24	5	* 5
Total, French Africa.....	649	911	832	1,608	1,976
German Africa: ⁴					
East Africa.....	1,246	2,395	2,872	4,983	8,678
Kamerun.....	11	11	* 11	* 11	* 11
Togo.....	1,933	2,356	2,142	2,387	2,541
Total, German Africa.....	3,190	4,762	5,025	7,381	11,230
Italian Africa—Eritrea.....	890	636	* 770	* 1,307	* 1,247
Belgian Congo ⁴	1		1	1	
Portuguese Africa:					
Angola ⁵	241	420	536	509	* 509
East Africa.....		48	91	21	* 21
Total, Portuguese Africa.....	241	468	627	530	530
Sudan (Anglo-Egyptian).....	24,170	13,222	* 13,280	17,892	12,128
Total.....	1,437,765	1,088,931	1,597,928	1,568,268	1,620,138
OCEANIA.					
British: Queensland.....	82	90	106	130	* 105
Fiji Islands ⁴	7		4		
French: ⁴					
New Caledonia.....	3	16	56	209	* 923
French Establishments.....	70	332	361	127	* 127
Total.....	162	438	527	466	1,155
Grand total.....	23,688,292	20,679,334	22,433,269	25,649,644	24,696,670

¹ Not including Khiva and Bokhara.² Data for European and Asiatic Turkey include 29 provinces and arrondissements only.³ Data for 1909.⁴ Exports.⁵ Preliminary.⁶ Production. Preliminary.⁷ Year preceding.⁸ Imports from Eritrea into Italy.⁹ Imports from Angola into Portugal.

COTTON—Continued.

TABLE 76.—Total production of cotton in countries named in Table 75, 1900–1912.

Year.	Production.	Year.	Production.	Year.	Production.	Year.	Production.
	<i>Bales.¹</i>		<i>Bales.¹</i>		<i>Bales.¹</i>		<i>Bales.¹</i>
1900.....	15,893,591	1904.....	21,005,175	1907.....	18,328,613	1910.....	22,433,269
1901.....	15,926,048	1905.....	18,342,075	1908.....	3,688,292	1911.....	25,649,644
1902.....	17,331,503	1906.....	22,183,148	1909.....	20,679,334	1912.....	24,696,767
1903.....	17,278,881						

¹ Bales of 478 pounds lint, net.

TABLE 77.—Cotton acreage (harvested), by States, 1904–1913.

[Thousand acres.]

State.	1904	1905	1906	1907	1908	1909	1910	1911	1912	1913
Virginia.....	38	35	36	23	28	25	33	43	47	47
North Carolina.....	1,439	1,230	1,374	1,408	1,458	1,359	1,478	1,624	1,545	1,576
South Carolina.....	2,556	2,340	2,389	2,485	2,545	2,492	2,534	2,800	2,695	2,790
Georgia.....	4,397	4,020	4,610	4,566	4,848	4,674	4,873	5,504	5,335	5,318
Florida.....	272	230	283	209	265	237	257	308	224	188
Alabama.....	3,804	3,425	3,659	3,148	3,591	3,471	3,560	4,017	3,730	3,760
Mississippi.....	3,911	3,019	3,408	3,081	3,395	3,291	3,317	3,340	2,899	3,067
Louisiana.....	1,967	1,445	1,740	1,540	1,550	930	975	1,075	929	1,244
Texas.....	8,233	7,432	8,894	8,478	9,316	9,660	10,060	10,943	11,338	12,597
Arkansas.....	2,173	1,723	2,098	1,902	2,296	2,218	2,238	2,363	1,991	2,502
Tennessee.....	780	629	814	693	754	735	765	837	783	865
Missouri.....	92	70	91	63	87	79	100	129	103	112
Olahoma.....	1,553	1,509	1,982	2,064	2,311	1,767	2,204	3,050	2,665	3,009
California.....							9	12	9	14
United States.	31,215	27,107	31,378	29,660	32,444	30,938	32,408	36,045	34,283	37,089

TABLE 78.—Production of lint cotton (excluding linters) in 500-pound gross weight bales, by States, and total value of crop, 1904 to 1913.

[Thousand bales. As finally reported by U. S. Bureau of the Census.]

State.	1904	1905	1906	1907	1908	1909	1910	1911	1912	1913
Virginia.....	16	15	14	9	12	10	15	30	24	23
North Carolina.....	704	619	579	605	647	601	706	1,070	866	790
South Carolina.....	1,151	1,078	876	1,119	1,171	1,100	1,164	1,649	1,182	1,374
Georgia.....	1,888	1,682	1,593	1,818	1,931	1,804	1,787	2,769	1,777	2,316
Florida.....	79	69	56	50	62	54	60	83	53	58
Alabama.....	1,448	1,239	1,262	1,113	1,346	1,024	1,194	1,716	1,342	1,494
Mississippi.....	1,798	1,199	1,531	1,468	1,656	1,063	1,263	1,204	1,046	1,307
Louisiana.....	1,090	513	988	676	470	253	246	385	378	442
Texas.....	3,146	2,542	4,174	2,300	3,815	2,523	3,049	4,256	4,880	3,943
Arkansas.....	931	619	941	775	1,033	714	821	939	792	1,071
Tennessee.....	329	279	306	275	344	247	332	450	277	379
Missouri.....	52	43	54	36	62	45	60	97	56	67
Oklahoma.....	804	677	898	862	691	545	923	1,022	1,021	830
All other.....	2	1	2	3	2	2	10	17	11	23
United States.	13,438	10,575	13,274	11,107	13,242	10,005	11,609	15,693	13,703	14,116
Total value of crop..	\$561,100	\$556,830	\$640,310	\$613,630	\$588,810	\$688,350	\$820,320	\$732,420	\$792,240

COTTON—Continued.

TABLE 79.—Condition of cotton crop, United States, monthly, and average yield per acre, 1892–1913.

[Prior to 1901 figures of condition relate to first of month following dates indicated.]

Year.	May 25.	June 25.	July 25.	Aug. 25.	Sept. 25.	Average yield per acre (lint).	Year.	May 25.	June 25.	July 25.	Aug. 25.	Sept. 25.	Average yield per acre (lint).
	<i>P. ct.</i>	<i>P. ct.</i>	<i>P. ct.</i>	<i>P. ct.</i>	<i>P. ct.</i>	<i>Lbs.</i>		<i>P. ct.</i>	<i>P. ct.</i>	<i>P. ct.</i>	<i>P. ct.</i>	<i>P. ct.</i>	<i>Lbs.</i>
1892...	85.9	86.9	82.3	76.8	73.3	209.2	1903..	74.1	77.1	79.7	81.2	65.1	174.5
1893...	85.6	82.7	80.4	73.4	70.7	148.8	1904..	83.0	88.0	91.6	84.1	75.8	204.9
1894...	88.3	89.6	91.8	85.9	82.7	191.3	1905..	77.2	77.0	74.9	72.1	71.2	186.1
1895...	81.0	82.3	77.9	70.8	65.1	155.6	1906..	84.6	83.3	82.9	77.3	71.6	202.5
1896...	97.2	92.5	80.1	64.2	60.7	124.0	1907..	70.5	72.0	75.0	72.7	67.7	178.3
1897...	83.5	86.0	86.9	78.3	70.0	182.7	1908..	79.7	81.2	83.0	76.1	69.7	194.9
1898...	89.0	91.2	91.2	79.8	75.4	219.0	1909..	81.1	74.6	71.9	63.7	58.5	154.3
1899...	85.7	87.8	84.0	68.5	62.4	184.4	1910..	82.0	80.7	75.5	72.1	65.9	170.7
1900...	82.5	75.8	76.0	68.2	67.0	193.9	1911..	87.8	88.2	89.1	73.2	71.1	207.7
1901...	81.5	81.1	77.2	71.4	61.4	170.4	1912..	78.9	80.4	76.5	74.8	69.6	190.9
1902...	95.1	84.7	81.9	64.0	58.3	188.5	1913..	79.1	81.8	79.6	68.2	64.1	182.0

TABLE 80.—Yield per acre, farm price, and value per acre of cotton, by States.

State.	Yield, pounds per acre.								Farm price, cents per pound.								Value (dollars) per acre, 1913.			
	10-year averages.				1910	1911	1912	1913	10-year averages, Dec. 1.			Dec. 1, 1910.	Dec. 1, 1911.	Dec. 1, 1912.	Quarterly, 1913.					
	1870-1879	1880-1889	1890-1899	1900-1909					1880-1889	1890-1899	1900-1909				Mar. 1.	June 1.		Sept. 1.	Dec. 1.	
Va.....	175	157	155	197	212	330	250	240.	8.8	7.1	9.0	13.8	9.0	12.0	12.0	12.0	12.6	13.1	31.18	
N. C.....	167	166	182	209	227	315	267	239	9.0	7.2	9.8	14.1	8.8	12.2	12.0	11.4	11.8	12.6	26.74	
S. C.....	159	154	170	194	216	280	209	235	9.1	7.2	9.9	14.2	8.8	12.4	12.0	11.6	11.7	12.7	29.72	
Ga.....	152	146	156	180	173	240	159	208	9.1	7.0	9.9	14.2	8.9	12.4	11.8	11.7	11.7	12.8	26.24	
Fla.....	113	109	108	123	110	130	113	150	10.3	7.7	12.8	21.0	12.0	15.7	12.5	14.0	14.0	17.0	24.14	
Ala.....	149	143	155	162	160	204	172	190	9.0	7.0	9.7	14.2	8.8	12.1	12.0	11.4	11.6	12.7	24.36	
Miss.....	176	181	188	204	182	172	173	204	9.0	6.9	9.8	14.4	9.2	12.3	12.2	11.7	12.0	12.6	24.19	
La.....	195	215	222	217	120	170	193	170	9.0	7.0	9.6	14.4	8.9	11.5	11.3	11.7	11.8	11.7	19.42	
Tex.....	211	187	188	170	145	186	206	150	8.6	6.8	9.4	14.0	8.6	11.5	11.6	11.4	11.9	11.5	18.06	
Ark.....	213	213	208	202	175	190	190	205	8.9	6.9	9.6	14.4	8.9	12.3	12.1	11.3	11.7	11.6	23.66	
Tenn.....	189	167	165	192	207	257	169	210	8.8	6.9	9.6	14.1	8.8	12.4	11.5	11.6	11.8	12.7	27.81	
Mo.....	214	170	195	279	285	360	260	286	8.8	7.1	9.1	13.0	8.8	11.3	9.0	9.0	11.5	11.5	32.43	
Okla.....	211	216	200	160	183	132	6.6	9.2	13.3	8.0	11.3	11.4	10.9	11.7	11.4	15.73	
Cal.....	335	390	450	500	13.3	7.5	12.5	12.0	13.0	78.96
United States.	176.5	169.4	178.1	184.7	170.7	207.7	190.9	182.0	9.0	6.9	9.7	14.2	8.8	11.9	11.8	11.5	11.8	12.2	22.36	

Basis, Dec. 1 price.

COTTON—Continued.

TABLE 81.—Farm price of cotton per pound on first of each month, by geographical divisions, 1912 and 1913.

Month.	United States.		South Atlantic States.		N. Cent. States West of Miss.R.		South Central States.		Far Western States.	
	1913	1912	1913	1912	1913	1912	1913	1912	1913	1912
	<i>Cts.</i>	<i>Cts.</i>	<i>Cts.</i>	<i>Cts.</i>	<i>Cts.</i>	<i>Cts.</i>	<i>Cts.</i>	<i>Cts.</i>	<i>Cts.</i>	<i>Cts.</i>
January.....	12.2	8.4	12.6	8.3	11.0		12.1	8.4		8.0
February.....	11.9	9.0	12.1	9.0	12.0	8.7	11.8	9.1		9.0
March.....	11.8	9.8	11.9	9.8	9.0		11.7	9.7	12.0	
April.....	11.8	10.1	12.0	10.3	9.5	9.0	11.8	10.1	12.5	
May.....	11.6	10.9	11.6	11.1	9.5		11.6	10.8		
June.....	11.5	11.0	11.6	11.2	9.0	9.2	11.4	10.9		
July.....	11.6	11.2	11.9	11.5	9.3	10.3	11.5	11.1		
August.....	11.5	12.0	11.8	12.3	9.1	11.3	11.4	11.9		
September.....	11.8	11.3	11.8	11.5	11.5	9.2	11.8	11.2		
October.....	13.3	11.2	13.3	11.2	13.0	11.3	13.3	11.2		10.8
November.....	13.0	10.9	13.5	10.9	11.5	9.0	12.8	10.9		
December.....	12.2	11.9	12.8	12.4	11.5	11.3	11.9	11.7	13.0	12.5

TABLE 82.—Closing price of middling upland cotton per pound, 1899-1913.

Date.	New York.		New Orleans.		Memphis.		Galveston.		Savannah.		Charleston.	
	Low.	High.	Low.	High.	Low.	High.	Low.	High.	Low.	High.	Low.	High.
1899.....	6 $\frac{1}{2}$	7 $\frac{1}{2}$	5 $\frac{1}{4}$	7 $\frac{1}{2}$	5 $\frac{1}{2}$	7 $\frac{1}{2}$	5 $\frac{1}{2}$	7 $\frac{1}{2}$	5 $\frac{1}{4}$	7 $\frac{1}{4}$	5 $\frac{1}{2}$	7 $\frac{1}{2}$
1900.....	7 $\frac{1}{2}$	11	7 $\frac{1}{2}$	11 $\frac{1}{2}$	7 $\frac{1}{2}$	11	7 $\frac{1}{2}$	10	7 $\frac{1}{4}$	10 $\frac{1}{2}$	7 $\frac{1}{2}$	10 $\frac{1}{2}$
1901.....	7	12	7 $\frac{1}{2}$	9 $\frac{1}{2}$	7 $\frac{1}{2}$	9 $\frac{1}{2}$	7 $\frac{1}{2}$	9 $\frac{1}{2}$	7 $\frac{1}{4}$	9 $\frac{1}{2}$	7 $\frac{1}{2}$	9 $\frac{1}{2}$
1902.....	8 $\frac{1}{4}$	9 $\frac{1}{2}$	7 $\frac{1}{2}$	9 $\frac{1}{2}$	7	9 $\frac{1}{2}$	7 $\frac{1}{2}$	9 $\frac{1}{2}$	7 $\frac{1}{4}$	9 $\frac{1}{2}$	7 $\frac{1}{2}$	9 $\frac{1}{2}$
1903.....	8.85	14.10	8 $\frac{1}{4}$	13 $\frac{1}{2}$	8 $\frac{1}{2}$	13 $\frac{1}{2}$	8 $\frac{1}{2}$	13 $\frac{1}{2}$	8 $\frac{1}{2}$	13 $\frac{1}{2}$	8 $\frac{1}{2}$	13 $\frac{1}{2}$
1904.....	6.85	17.25	6 $\frac{1}{2}$	16 $\frac{1}{4}$	6 $\frac{1}{2}$	16 $\frac{1}{2}$	6 $\frac{1}{2}$	16	6 $\frac{1}{2}$	16 $\frac{1}{2}$	6 $\frac{1}{2}$	16
1905.....	7.00	12.60	6 $\frac{1}{2}$	12 $\frac{1}{2}$	6 $\frac{1}{2}$	12 $\frac{1}{2}$	6 $\frac{1}{2}$	12	6 $\frac{1}{2}$	11 $\frac{1}{2}$	6 $\frac{1}{2}$	11 $\frac{1}{2}$
1906.....	9.60	12.25	9 $\frac{1}{2}$	11 $\frac{1}{2}$	9 $\frac{1}{2}$	11 $\frac{1}{2}$	9 $\frac{1}{2}$	11 $\frac{1}{2}$	8 $\frac{1}{2}$	11 $\frac{1}{2}$	8 $\frac{1}{2}$	11 $\frac{1}{2}$
1907.....	10.60	13.55	10 $\frac{1}{2}$	13 $\frac{1}{2}$	10 $\frac{1}{2}$	13 $\frac{1}{2}$	10 $\frac{1}{2}$	13 $\frac{1}{2}$	9 $\frac{1}{2}$	13 $\frac{1}{2}$	9 $\frac{1}{2}$	13
1908.....	9.00	12.25	8 $\frac{1}{2}$	12 $\frac{1}{2}$	8 $\frac{1}{2}$	12 $\frac{1}{2}$	8 $\frac{1}{2}$	12 $\frac{1}{2}$	8 $\frac{1}{2}$	11 $\frac{1}{2}$	8 $\frac{1}{2}$	11 $\frac{1}{2}$
1909.....	9.25	16.15	8 $\frac{1}{2}$	15 $\frac{1}{2}$	9	15 $\frac{1}{2}$	9	15 $\frac{1}{2}$	8 $\frac{1}{2}$	15 $\frac{1}{2}$	8 $\frac{1}{2}$	15 $\frac{1}{2}$
1910.....	13.60	19.75	13 $\frac{1}{2}$	15 $\frac{1}{2}$	13 $\frac{1}{2}$	15 $\frac{1}{2}$	13 $\frac{1}{2}$	15 $\frac{1}{2}$	13 $\frac{1}{2}$	15 $\frac{1}{2}$	13	15 $\frac{1}{2}$
1911.....	9.20	16.15	9 $\frac{1}{2}$	15 $\frac{1}{2}$	9 $\frac{1}{2}$	15 $\frac{1}{2}$	9 $\frac{1}{2}$	15 $\frac{1}{2}$	8 $\frac{1}{2}$	15 $\frac{1}{2}$	8 $\frac{1}{2}$	15 $\frac{1}{2}$
1912.....	9.35	13.40	9 $\frac{1}{4}$	13 $\frac{1}{2}$	9 $\frac{1}{4}$	13 $\frac{1}{2}$	9 $\frac{1}{2}$	13 $\frac{1}{2}$	8 $\frac{1}{2}$	12 $\frac{1}{2}$	8 $\frac{1}{2}$	12 $\frac{1}{2}$
1913.												
January.....	12.85	13.40	12 $\frac{1}{2}$	13	12 $\frac{1}{2}$	13 $\frac{1}{2}$	12 $\frac{1}{2}$	13	12 $\frac{1}{4}$	12 $\frac{1}{2}$	12 $\frac{1}{2}$	12 $\frac{1}{2}$
February.....	12.50	13.05	12 $\frac{1}{2}$	12 $\frac{1}{2}$	12 $\frac{1}{2}$	12 $\frac{1}{2}$	12 $\frac{1}{2}$	12 $\frac{1}{2}$	12 $\frac{1}{4}$	12 $\frac{1}{2}$	12 $\frac{1}{2}$	12 $\frac{1}{2}$
March.....	12.40	12.90	12 $\frac{1}{2}$	12 $\frac{1}{2}$	12 $\frac{1}{2}$	12 $\frac{1}{2}$	12 $\frac{1}{2}$	12 $\frac{1}{2}$	12 $\frac{1}{4}$	12 $\frac{1}{2}$	12 $\frac{1}{2}$	12 $\frac{1}{2}$
April.....	11.70	12.60	12 $\frac{1}{2}$	12 $\frac{1}{2}$	12 $\frac{1}{2}$	12 $\frac{1}{2}$	12 $\frac{1}{2}$	12 $\frac{1}{2}$	12 $\frac{1}{4}$	12 $\frac{1}{2}$	11 $\frac{1}{2}$	12 $\frac{1}{2}$
May.....	11.80	12.10	12 $\frac{1}{2}$	12 $\frac{1}{2}$	12 $\frac{1}{2}$	12 $\frac{1}{2}$	12 $\frac{1}{2}$	12 $\frac{1}{2}$	11 $\frac{1}{2}$	12 $\frac{1}{2}$	11 $\frac{1}{2}$	11 $\frac{1}{2}$
June.....	11.70	12.50	12 $\frac{1}{2}$	12 $\frac{1}{2}$	12	12 $\frac{1}{2}$	12	12 $\frac{1}{2}$	12 $\frac{1}{2}$	12 $\frac{1}{2}$	11 $\frac{1}{2}$	11 $\frac{1}{2}$
July.....	11.95	12.45	11 $\frac{1}{2}$	12 $\frac{1}{2}$	12	12 $\frac{1}{2}$	11 $\frac{1}{2}$	12 $\frac{1}{2}$	11 $\frac{1}{2}$	12		
August.....	11.90	12.70	11 $\frac{1}{2}$	12 $\frac{1}{2}$	11 $\frac{1}{2}$	12 $\frac{1}{2}$	11 $\frac{1}{2}$	12 $\frac{1}{2}$	11 $\frac{1}{2}$	12 $\frac{1}{2}$		
September.....	12.75	14.30	12 $\frac{1}{2}$	13 $\frac{1}{2}$	12 $\frac{1}{2}$	13 $\frac{1}{2}$	12 $\frac{1}{2}$	14 $\frac{1}{2}$	12 $\frac{1}{2}$	13 $\frac{1}{2}$	12 $\frac{1}{2}$	12 $\frac{1}{2}$
October.....	13.50	14.50	13 $\frac{1}{2}$	14 $\frac{1}{2}$	13 $\frac{1}{2}$	13 $\frac{1}{2}$	13 $\frac{1}{2}$	14 $\frac{1}{2}$	12 $\frac{1}{2}$	14 $\frac{1}{2}$	12 $\frac{1}{2}$	13 $\frac{1}{2}$
November.....	13.30	14.10	12 $\frac{1}{2}$	13 $\frac{1}{2}$	12 $\frac{1}{2}$	13 $\frac{1}{2}$	12 $\frac{1}{2}$	13 $\frac{1}{2}$	13	13 $\frac{1}{2}$	13	13 $\frac{1}{2}$
December.....	12.50	13.50	12 $\frac{1}{4}$	13 $\frac{1}{4}$	13 $\frac{1}{2}$	13 $\frac{1}{2}$	12 $\frac{1}{2}$	13 $\frac{1}{2}$	12 $\frac{1}{2}$	13 $\frac{1}{2}$	12 $\frac{1}{2}$	13 $\frac{1}{2}$
Year..	11.70	14.50	11 $\frac{1}{2}$	14	11 $\frac{1}{2}$	13 $\frac{1}{2}$	11 $\frac{1}{2}$	14 $\frac{1}{2}$	11 $\frac{1}{2}$	14 $\frac{1}{2}$	11 $\frac{1}{2}$	13 $\frac{1}{2}$

COTTON—Continued.

TABLE 83.—International trade in cotton, calendar years 1910–1912.

[Expressed in bales of 500 pounds gross weight, or 478 pounds of lint net.]

[The figures for cotton refer to ginned and unginned cotton and linters, but not to mill waste, cotton baling, scarto (Egypt and Sudan). Wherever unginned cotton has been separately stated in the original reports it has been reduced to ginned cotton in this statement at the ratio of 3 pounds unginned to 1 pound ginned. See "General note," p. 375.]

EXPORTS.

[000 omitted.]

Country.	1910	1911	1912	Country.	1910	1911	1912
	<i>Bales.</i>	<i>Bales.</i>	<i>Bales.</i>		<i>Bales.</i>	<i>Bales.</i>	<i>Bales.</i>
Belgium.....	255	242	Netherlands.....	141	137	163
Brazil.....	51	68	77	Persia ¹	128	86	120
British India.....	2,381	1,742	1,689	Peru.....	65	73	89
China.....	348	245	225	United States.....	7,290	8,920	11,150
Egypt.....	1,243	1,373	172	Other countries.....	138	151	170
France.....	411	305	325				
Germany.....	231	186	247	Total.....	12,427	13,541	14,678

IMPORTS.

Country.	1910	1911	1912	Country.	1910	1911	1912
Austria-Hungary.....	784	907	1,021	Russia.....	911	935	679
Belgium.....	290	583	652	Spain.....	335	417	428
Canada.....	139	157	165	Sweden.....	95	92	92
France.....	1,120	1,469	1,597	Switzerland.....	97	113	121
Germany.....	1,968	2,180	2,502	United Kingdom.....	3,591	4,008	5,193
Italy.....	805	876	987	United States.....	178	212	272
Japan.....	1,350	1,125	1,655	Other countries.....	292	308	524
Mexico.....	11	6	18				
Netherlands.....	234	270	324	Total.....	12,200	13,658	16,220

Year beginning Mar. 21.
¹ Data for 1909.

² Preliminary.
³ Year preceding.

COTTONSEED OIL.

TABLE 84.—International trade in cottonseed oil, calendar years 1910–1912.

[See "General note," p. 375.]

EXPORTS.

[000 omitted.]

Country.	1910	1911	1912	Country.	1910	1911	1912
	<i>Gallons.</i>	<i>Gallons.</i>	<i>Gallons.</i>		<i>Gallons.</i>	<i>Gallons.</i>	<i>Gallons.</i>
Belgium.....	936	1,042	1,241	United States.....	23,559	43,004	47,457
Egypt.....	515	488	488	Other countries.....	69	6	37
France.....	278	177	172				
Netherlands.....	103	43	40	Total.....	34,394	51,542	55,624
United Kingdom.....	8,934	6,782	6,099				

IMPORTS.

Country.	1910	1911	1912	Country.	1910	1911	1912
Algeria.....	128	1128	118	Mexico.....	3,693	673	4,310
Australia.....	113	119	182	Netherlands.....	3,971	3,544	7,048
Austria-Hungary.....	6	15	17	Norway.....	1,443	1,492	1,554
Belgium.....	1,831	2,337	2,876	Roumania.....	302	805	1,906
Brazil.....	670	1,670	1,670	Senegal.....	402	464	1,464
Canada.....	3,128	1,830	2,911	Servia.....	207	396	1,396
Egypt.....	146	186	186	Sweden.....	607	680	1,080
France.....	1,055	2,609	3,697	United Kingdom.....	4,665	7,361	7,587
Germany.....	5,419	6,391	7,900	Uruguay ³	283	1,383	388
Italy.....	1,052	3,599	5,388	Other countries.....	2,254	4,146	4,844
Malta.....	234	261	261				
Martinique.....	324	375	375	Total.....	32,033	38,364	52,553

¹ Year preceding.
² Preliminary.
³ Data for 1910.

⁴ Year beginning Apr. 1.
⁵ Year beginning July 1.

TOBACCO.

TABLE 85.—Tobacco crop of countries named, 1910-1912.

[000 omitted.]

Country.	1910	1911	1912	Country.	1910	1911	1912
NORTH AMERICA.				ASIA.			
United States:	<i>Pounds.</i>	<i>Pounds.</i>	<i>Pounds.</i>	British India ¹	<i>Pounds.</i>	<i>Pounds.</i>	<i>Pounds.</i>
Contiguous.....	1,103,415	905,109	962,855	British North Borneo ⁷	450,000	450,000	450,000
Noncontiguous—				China: Hu-nan and Kiang-si ⁹	2,663	2,650	2,650
Porto Rico ¹	10,000	10,000	16,500	Dutch East Indies:			
Total U. S. (except Philippine Islands).....	1,113,415	915,109	979,355	Java ¹⁰	116,000	117,741	134,143
Canada:				Sumatra, East Coast of.....	43,071	46,492	48,284
Ontario.....	27,490	7,500	7,500	Total Dutch East Indies.....	159,071	164,233	182,427
Quebec.....	210,096	5,500	5,500	Formosa.....	1,726	1,726	1,726
Other ²	19	19	19	Japan.....	93,988	74,896	93,696
Total Canada.....	17,605	13,019	13,019	Philippine Islands.....	56,257	56,257	65,219
Cuba ¹	48,081	66,930	42,030	Russia, Asiatic.....	34,873	31,633	28,791
Guatemala ³	1,300	1,300	1,300	Total.....	816,594	799,311	842,525
Jamaica.....	300	495	442				
Mexico ⁴	34,711	34,711	34,711	AFRICA.			
Santo Domingo.....	42,000	28,000	18,000	Algeria.....	21,260	24,443	24,443
Total.....	1,257,412	1,059,564	1,068,857	Mauritius.....	27	27	27
SOUTH AMERICA.				Nyassaland.....	1,743	1,949	3,381
Argentina.....	15,178	17,990	17,990	Rhodesia.....	1147	806	806
Bolivia ⁵	3,000	3,000	3,000	Tunis.....	280	280	280
Brazil ⁷	75,284	40,761	54,468	Union of South Africa: ¹²			
Chile.....	150	150	5,077	Cape of Good Hope.....	3,767	3,767	3,767
Ecuador ⁷	165	27	27	Natal.....	2,685	2,685	2,685
Paraguay ³	15,000	15,000	15,000	Orange River Colony.....	807	807	807
Peru ³	1,500	1,500	1,500	Transvaal.....	7,702	7,702	7,702
Total.....	110,277	78,428	97,062	Total Union of S. Africa.....	14,961	14,961	14,961
EUROPE.				Total.....	38,436	42,275	43,717
Austria-Hungary:				OCEANIA.			
Austria.....	13,590	11,883	12,489	Australia:			
Hungary.....	160,025	139,583	160,302	Queensland.....	450	849	477
Boenia - Herzegovina.....	11,464	6,614	6,398	New South Wales.....	728	953	1,685
Total Austria-Hungary.....	185,079	158,080	168,189	Victoria.....	307	123	262
Belgium.....	23,723	18,695	22,109	Total Australia.....	1,485	1,924	2,424
Bulgaria.....	13,944	23,473	23,473	Fiji.....	24	59	59
Denmark.....	160	258	258	Total.....	1,509	1,983	2,483
France.....	36,446	40,433	49,884	Grand total.....	2,833,729	2,063,525	2,835,740
Germany.....	63,612	64,332	85,741				
Greece ¹	16,534	16,534	23,987				
Italy.....	16,100	15,322	39,683				
Netherlands ⁸	1,692	1,800	1,858				
Roumania.....	15,431	20,509	13,146				
Russia, European.....	160,132	247,147	237,406				
Servia.....	4,314	3,698	3,698				
Sweden.....	1,712	1,557	1,557				
Switzerland.....	1,725	1,232	1,213				
Turkey (European).....	68,894	68,894	68,894				
Total.....	609,501	681,964	761,096				

¹ Unofficial estimate.
² Census of 1911 giving crops of 1910.
³ Average production unofficially estimated.
⁴ Data for 1907.
⁵ Data for 1906.
⁶ Year preceding.
⁷ Exports.

⁸ Data for 1909.
⁹ Data for 1910.
¹⁰ Exports. Official returns for production are less than exports.
¹¹ Data for 1904.
¹² Census of 1911.

TOBACCO—Continued.

TABLE 86.—Total production of tobacco in countries named in Table 85, 1900–1913.

Year.	Production.	Year.	Production.	Year.	Production.	Year.	Production.
	<i>Pounds.</i>		<i>Pounds.</i>		<i>Pounds.</i>		<i>Pounds.</i>
1900.....	2,201,193,000	1904.....	2,146,641,000	1907.....	2,391,061,000	1910.....	2,833,720,000
1901.....	2,270,213,000	1905.....	2,279,728,000	1908.....	2,382,601,000	1911.....	2,663,625,000
1902.....	2,376,064,000	1906.....	2,270,298,000	1909.....	2,742,500,000	1912.....	2,835,740,000
1903.....	2,401,268,000						

TABLE 87.—Acreage, production, value, etc., of tobacco, United States, 1849–1913.

NOTE.—Figures in *italics* are census returns; figures in roman are estimates of the Department of Agriculture. Estimates of acres are obtained by applying estimated percentages of increase or decrease to the published numbers of the preceding year, except that a revised base is used for applying percentage estimates whenever new census data are available.

Year.	Acreage (000 omitted).	Average yield per acre.	Production (000 omitted).	Average farm price per pound Dec. 1.	Farm value Dec. 1 (000 omitted).	Domestic exports of unmanufactured, fiscal year beginning July 1.	Imports of unmanufactured, fiscal year beginning July 1.	Condition of growing crops.			
								July 1.	Aug. 1.	Sept. 1.	When harvested.
	<i>Acres.</i>	<i>Lbs.</i>	<i>Lbs.</i>	<i>Cts.</i>	<i>Dolls.</i>	<i>Pounds.</i>	<i>Pounds.</i>	<i>P. ct.</i>	<i>P. ct.</i>	<i>P. ct.</i>	<i>P. ct.</i>
1849.....			199,753								
1850.....			434,809								
1859.....			262,735								
1879.....	659	739.7	472,661								
1889.....	695	702.6	488,867								
1899.....	1,101	788.5	868,115								
1900.....	1,046	778.0	814,345	6.6	53,661	315,787,782	26,861,253	88.5	82.9	77.5	76.1
1901.....	1,039	788.0	818,953	7.1	58,283	301,007,365	29,428,837	86.5	72.1	78.2	81.5
1902.....	1,031	797.3	821,824	7.0	57,564	368,184,084	34,016,966	85.6	81.2	81.5	84.1
1903.....	1,038	786.3	815,972	6.8	55,515	311,971,831	31,162,636	85.1	82.9	83.4	82.3
1904.....	806	819.0	660,461	8.1	53,383	334,302,091	33,288,378	85.3	83.9	83.7	85.6
1905.....	776	815.6	633,084	8.5	53,519	312,227,202	41,125,970	87.4	84.1	85.1	85.8
1906.....	796	857.2	682,429	10.0	68,233	340,742,864	40,898,807	86.7	87.2	86.2	84.6
1907.....	821	850.5	698,126	10.2	71,411	330,812,658	35,005,131	81.3	82.8	82.5	84.8
1908.....	875	820.2	718,061	10.3	74,130	287,900,946	43,123,196	86.6	85.8	84.3	84.1
1909.....	1,180	804.3	949,357	10.1	95,719	357,196,074	46,853,399	89.8	83.4	80.2	81.3
1909.....	1,225	815.3	1,055,765								
1910 ¹	1,366	807.7	1,103,415	9.3	102,142	355,327,072	48,203,288	85.3	78.5	77.7	80.2
1911.....	1,013	893.7	905,109	9.4	85,210	379,845,320	54,740,380	72.6	68.0	71.1	80.5
1912.....	1,228	785.5	962,855	10.8	104,063	418,796,906	67,454,745	87.7	82.8	81.1	81.8
1913.....	1,216	784.3	953,734	12.8	122,481			82.8	78.3	74.5	76.6

¹ Figures adjusted to census basis.² Preliminary.

TABLE 88.—Acreage, production, and value of tobacco, by States, 1913.

State.	Acreage.	Production.	Farm value Dec. 1.	State.	Acreage.	Production.	Farm value Dec. 1.
	<i>Acres.</i>	<i>Pounds.</i>	<i>Dollars.</i>		<i>Acres.</i>	<i>Pounds.</i>	<i>Dollars.</i>
New Hampshire.....	100	165,000	30,000	Ohio.....	81,900	61,425,000	7,002,000
Vermont.....	100	155,000	28,000	Indiana.....	15,900	11,925,000	1,312,000
Massachusetts.....	6,100	9,455,000	1,986,000	Illinois.....	800	560,000	64,000
Connecticut.....	18,400	28,520,000	5,989,000	Wisconsin.....	43,000	50,740,000	6,089,000
New York.....	4,300	4,366,000	835,000	Missouri.....	5,100	3,315,000	421,000
Pennsylvania.....	38,900	46,680,000	3,501,000	Kentucky.....	370,000	281,200,000	28,120,000
Maryland.....	25,000	18,500,000	1,720,000	Tennessee.....	90,000	64,800,000	5,443,000
Virginia.....	200,000	154,000,000	21,406,000	Alabama.....	300	210,000	52,000
West Virginia.....	15,000	10,200,000	1,224,000	Louisiana.....	600	270,000	68,000
North Carolina.....	250,000	167,500,000	30,988,000	Texas.....	200	120,000	26,000
South Carolina.....	43,800	33,288,000	4,594,000	Arkansas.....	800	520,000	85,000
Georgia.....	1,800	1,800,000	558,000				
Florida.....	4,000	4,000,000	1,240,000	United States.....	1,216,100	953,734,000	122,481,000

TOBACCO—Continued.

TABLE 89.—Yield per acre, price per pound, and value per acre of tobacco, by States.

State.	Yield (pounds) per acre.								Farm price (cents) per pound.								Value (dollars) per acre, 1913. ¹
	10-year averages.				1910	1911	1912	1913	10-year averages for Dec. 1—				Dec. 1, 1910.	Dec. 1, 1911.	Dec. 1, 1912.	Dec. 1, 1913.	
	1870-1879	1880-1889	1890-1899	1900-1909					1870-1879	1880-1889	1890-1899	1900-1909					
N. H.....	1,294	1,517	1,650	1,665	1,720	1,700	1,700	1,650	16.9	12.2	15.5	14.9	15.0	16.0	18.5	18.0	297.00
Vt.....	1,214	1,490	1,712	1,719	1,600	1,700	1,700	1,580	18.3	14.0	15.5	13.7	14.5	16.0	18.5	18.0	279.00
Mass.....	1,505	1,495	1,658	1,666	1,730	1,650	1,700	1,550	47.1	13.5	16.3	14.8	15.0	20.0	23.9	21.0	325.50
Conn.....	1,446	1,441	1,477	1,657	1,730	1,625	1,700	1,550	18.9	13.6	16.8	16.4	16.5	20.5	24.1	21.0	325.50
N. Y.....	939	1,326	1,110	1,174	1,250	1,330	1,300	1,020	11.0	11.9	11.4	8.9	8.5	10.4	12.6	12.2	124.44
Pa.....	1,275	1,213	1,134	1,331	1,500	1,420	1,450	1,200	11.8	11.7	10.9	8.6	9.3	9.5	8.5	7.5	90.00
Md.....	675	635	655	634	690	735	660	740	7.2	6.5	6.3	6.5	7.7	7.5	8.0	9.3	68.82
Va.....	671	582	642	717	780	800	600	770	7.7	7.4	6.6	7.8	9.0	9.6	12.0	13.9	107.93
W. Va.....	678	612	659	708	640	750	760	680	9.2	9.2	9.9	9.2	10.3	8.0	11.0	12.0	81.60
N. C.....	555	477	568	622	600	710	620	670	9.3	10.7	8.9	8.8	10.6	11.6	16.0	18.5	123.95
S. C.....	524	248	732	766	630	810	700	760	10.7	13.5	10.6	8.2	8.6	12.6	10.9	13.8	104.88
Ga.....	546	248	452	668	680	900	830	1,000	17.3	14.0	12.8	24.4	20.0	28.0	30.0	81.0	310.00
Fla.....	678	184	495	722	680	940	840	1,000	20.8	19.0	29.0	31.4	23.0	28.0	30.0	31.0	310.00
Ohio.....	854	899	768	875	810	925	920	750	6.9	7.2	6.5	8.6	8.5	7.6	9.1	11.4	85.50
Ind.....	715	699	679	819	880	910	800	750	5.7	6.6	6.6	7.8	9.5	7.8	9.0	11.0	82.50
Ill.....	746	647	620	694	790	750	760	700	7.0	7.4	8.1	7.5	9.5	7.8	9.0	11.5	80.50
Wis.....	946	957	1,078	1,278	1,050	1,250	1,290	1,180	8.6	10.7	7.4	8.6	7.5	10.0	11.0	12.0	141.60
Mo.....	807	804	748	733	1,050	800	1,000	660	7.1	7.8	8.3	11.0	12.0	12.0	12.0	12.7	82.55
Ky.....	707	741	732	833	810	880	780	760	6.9	7.7	6.4	7.5	8.7	7.7	8.7	10.0	76.00
Tenn.....	702	633	640	734	760	810	660	720	7.4	7.3	8.3	7.3	8.4	8.5	7.1	8.4	60.48
Ala.....	581	220	418	419	500	700	750	700	17.9	16.5	15.5	21.8	20.0	25.0	35.0	25.0	175.00
Miss.....	552	288	600	470	18.8	15.0	15.0	21.0
La.....	461	450	550	450	300	450	25.3	26.2	25.0	31.0	30.0	25.0	112.50
Tex.....	744	306	445	581	600	650	700	600	21.6	16.0	20.2	22.0	25.0	20.0	17.5	22.0	132.00
Ark.....	704	568	603	578	650	600	650	650	12.9	8.8	11.0	13.0	16.0	12.0	18.0	16.4	106.60
U. S. ...	737.8	721.7	719.6	811.6	807.7	893.7	785.5	784.3	8.0	8.4	7.6	8.5	9.3	9.4	10.8	12.8	100.72

Basis, Dec. 1 price.

TOBACCO—Continued.

TABLE 90.—Acreage, yield per acre, production, and the Dec. 1 farm value of tobacco grown in the United States in 1913 and 1912, by types and districts.

Type and district.	Acreage (thousands of acres).		Yield (pounds) per acre.		Production (thousands of pounds).		Price (cents) per pound Dec. 1.		Total farm value (thous- ands of dollars). ¹	
	1913	1912	1913	1912	1913	1912	1913	1912	1913	1912
I. CIGAR TYPES.										
New England.....	24.7	23.5	1,550	1,700	38,295	39,950	21.0	24.0	8,033	9,589
New York.....	4.3	4.0	1,020	1,300	4,386	5,260	12.2	12.6	535	655
Pennsylvania.....	38.9	44.2	1,200	1,420	46,680	64,090	7.5	8.5	3,501	5,448
Ohio—Miami Valley.....	51.3	54.0	730	990	37,449	53,460	11.0	8.0	4,119	4,277
Wisconsin.....	43.0	42.2	1,180	1,290	50,740	54,438	12.0	11.0	6,089	5,988
Georgia and Florida.....	5.8	4.5	1,000	837	8,800	3,766	31.0	30.0	1,798	1,130
II. CHEWING, SMOKING, SNUFF, AND EXPORT TYPES.										
Burley district.....	232.6	228.0	760	860	176,776	196,080	12.3	11.0	21,743	21,569
Dark districts of Kentucky and Tennessee:										
Paducah district.....	75.0	100.0	780	620	58,500	62,000	7.7	6.2	4,504	3,844
Henderson or stemming district.....	55.0	105.0	800	800	44,000	84,000	7.3	7.0	3,212	5,890
Upper Green River dis- trict.....	23.4	36.0	720	730	16,848	26,280	7.0	6.5	1,179	1,708
Upper Cumberland dis- trict.....	15.0	23.0	760	720	11,400	16,560	7.3	6.5	832	1,076
Clarksville and Hopkins- ville district.....	115.0	120.0	700	660	80,500	79,200	9.0	7.8	7,245	6,178
Virginia sun-cured district.....	15.9	15.0	800	650	12,720	9,750	8.5	8.0	1,081	780
Virginia dark district.....	71.2	75.0	820	660	58,384	49,500	7.0	7.8	4,087	3,861
Bright yellow district:										
Old belt—Virginia and North Carolina.....	240.0	204.0	690	640	165,000	110,160	18.5	15.2	30,636	16,744
New belt—Eastern North Carolina and South Caro- lina.....	165.0	106.0	710	730	117,150	77,380	17.9	16.1	20,970	12,458
Maryland and eastern Ohio export.....	27.6	31.0	760	710	20,976	22,010	9.1	8.1	1,909	1,783
Perique Louisiana.....	.6	.5	450	300	270	150	25.0	30.0	68	45
Scattering.....	10.6	9.9			7,260	8,881			940	1,050

¹ Basis, Dec. 1 price.

TOBACCO—Continued.

TABLE 91.—Wholesale price of tobacco per pound, on given markets, 1899–1913.

Date.	Cincinnati, leaf, plug stock, common to good red. ¹		Hopkinsville, leaf, common to fine.		Louisville, leaf (Burley, dark red), common to good.		Clarksville, leaf, common to fine.		Richmond, leaf, smokers, common to good.		Baltimore, leaf (Maryland), medium to fine red.	
	Low.	High.	Low.	High.	Low.	High.	Low.	High.	Low.	High.	Low.	High.
1899.....	5.00	20.00	4.00	14.00	6.00	20.00	5.50	13.00	5.00	10.00
1900.....	5.00	20.00	5.00	14.00	5.50	14.00	5.50	13.50	5.00	10.00
1901.....	4.50	12.00	5.00	15.00	5.50	12.50	6.00	14.00	6.00	11.00
1902.....	5.00	11.00	4.25	14.00	4.50	12.00	6.00	12.50	6.00	12.00
1903.....	4.00	12.00	5.00	13.50	5.00	13.75	5.50	13.00	6.50	12.00
1904.....	4.00	12.50	3.50	12.50	6.00	24.50	4.75	12.00	6.00	12.50	6.00	12.00
1905.....	4.00	14.00	5.00	14.00	5.50	14.50	5.75	13.00	8.00	13.00	6.00	12.00
1906.....	4.50	13.00	5.75	15.00	6.25	17.00	6.50	12.50	9.00	13.00	6.00	12.00
1907.....	6.50	17.50	6.50	16.00	6.50	14.50	7.50	17.00	9.00	13.00	6.50	12.00
1908.....	8.00	20.00	7.50	20.00	9.00	19.00	9.00	18.00	5.00	13.25	6.50	13.00
1909.....	12.00	20.00	6.00	14.00	12.00	18.50	7.50	14.00	5.00	10.00	8.50	13.00
1910.....	7.00	16.75	6.00	17.50	8.00	17.00	8.00	16.50	5.00	10.00	8.50	13.00
1911.....	5.50	14.50	7.00	18.00	6.00	12.75	9.50	15.50	5.00	12.00	8.50	13.00
1912.....	5.00	14.00	8.00	16.00	7.00	13.00	9.50	15.00	6.00	12.00	8.50	15.00
1913.....												
Jan.....	5.50	13.75	9.00 ⁽²⁾	14.00	7.00	12.00	9.50	13.00	6.00 ⁽²⁾	12.00	8.50	15.00
Feb.....	5.50	13.75	8.50	14.00	7.00	12.00	9.50	13.00	6.00	12.00	8.50	15.00
Mar.....	5.50	13.75	8.00	12.50	7.00	12.00	9.50	13.00	6.00	12.00	8.50	15.00
Apr.....	5.50	13.75	7.00	12.50	7.00	12.00	9.00	14.00	7.00	15.00	8.50	15.00
May.....	5.50	13.75	7.75	12.50	7.00	13.00	9.00	14.00	7.00	16.00	8.50	15.00
June.....	5.50	13.75	8.00	13.50	8.00	14.00	9.00	14.00	7.00	16.00	8.50	15.00
July.....	5.50	13.75	9.00	13.50	9.00	14.00	8.50	14.00	7.00	16.00	8.50	15.00
Aug.....	5.50	13.75	8.75	14.00	9.00	15.00	8.50	14.50	7.00	16.00	8.50	15.00
Sept.....	5.50	13.75	9.00	14.00	10.00	15.00	9.50	15.00	7.00	16.00	8.50	15.00
Oct.....	5.50	13.75	9.00	14.00	11.00	15.00	9.50	15.00	7.00	16.00	8.50	15.00
Nov.....	5.50	13.75	9.00	14.00	11.00	15.00	9.50	15.00	7.00	16.00	8.50	15.00
Dec.....	5.50	13.75	9.00	14.00	10.50	16.00	9.50	15.00	8.50	15.00
Year.....	5.50	13.75	7.00	14.00	7.00	16.00	8.50	15.00	6.00	16.00	8.50	15.00

¹ Common to fine red 1899–1901.

² Common to good, March to December, inclusive.

³ Brights, smokers, common to fine, April to November, inclusive.

TABLE 92.—International trade in unmanufactured tobacco, calendar years 1910–1912.

[Tobacco comprises leaf, stems, strippings, and *tombac*, but not snuff. See "General note," p. 375.]

EXPORTS.

[000 omitted.]

Country.	1910	1911	1912	Country.	1910	1911	1912
Aden ¹	Pounds. 5,940	Pounds. 8,548	Pounds. 8,825	Netherlands.....	Pounds. 3,843	Pounds. 3,713	Pounds. 3,888
Algeria.....	13,512	13,426	14,445	Paraguay.....	11,283	14,312	8,481
Austria-Hungary.....	24,903	24,073	26,281	Persia ²	14,556	2,889	3,776
Brazil.....	75,284	40,781	54,466	Philippine Islands.....	21,927	27,856	30,945
British India.....	24,516	34,580	32,256	Russia.....	20,822	22,950	23,546
Bulgaria.....	5,234	4,812	4,812	Santo Domingo.....	22,262	30,441	12,687
Ceylon.....	1,544	4,088	4,482	Turkey ³	54,582	54,582	54,582
Cuba.....	34,822	25,945	25,945	United States.....	328,562	370,284	410,852
Dutch East Indies.....	138,571	170,226	170,226	Other countries.....	18,162	60,445	63,811
Greece.....	12,660	15,829	24,238	Total.....	824,287	934,441	979,613
Mexico.....	1,232	2,101	1,271				

¹ Year beginning Apr. 1.

² Data for 1909.

³ Year preceding.

⁴ Year beginning Mar. 21.

⁵ Year beginning Mar. 14.

⁶ Data for 1910.

⁷ Preliminary.

TOBACCO—Continued.

TABLE 92.—International trade in unmanufactured tobacco, calendar years 1910–1912—Continued.

IMPORTS.

Country.	1910	1911	1912	Country.	1910	1911	1912
	<i>Pounds.</i>	<i>Pounds.</i>	<i>Pounds.</i>		<i>Pounds.</i>	<i>Pounds.</i>	<i>Pounds.</i>
Aden ¹	8,989	12,788	12,734	Italy.....	41,454	43,460	47,917
Argentina.....	12,432	14,047	18,787	Netherlands.....	55,046	57,266	55,523
Australia.....	13,587	14,901	15,036	Norway.....	4,142	3,731	4,355
Austria-Hungary.....	53,311	50,429	49,183	Portugal.....	5,701	6,739	6,382
Belgium.....	20,994	20,695	25,989	Southern Nigeria.....	5,957	5,049	² 5,949
British India.....	6,584	5,196	6,346	Spain.....	44,338	48,931	60,583
Canada.....	16,674	17,815	20,355	Sweden.....	9,438	10,054	³ 10,054
China.....	13,662	13,026	19,067	Switzerland.....	17,150	18,154	19,429
Denmark.....	9,273	10,674	10,211	United Kingdom.....	88,141	91,237	91,566
Egypt.....	18,103	19,008	19,549	United States.....	42,343	52,901	57,473
Finland.....	9,384	9,377	² 9,377	Other countries.....	43,720	54,453	² 61,590
France.....	61,266	61,167	70,869				
Germany.....	146,927	162,020	178,443	Total.....	748,616	808,118	875,857

¹Year beginning Apr. 1.²Year preceding.³Preliminary.

FLAX.

TABLE 93.—Flax crop of countries named, 1910–1912.

[000 omitted.]

Country.	Area.			Production.					
	1910	1911	1912	Seed.			Fiber.		
				1910	1911	1912	1910	1911	1912
NORTH AMERICA.	<i>Acres.</i>	<i>Acres.</i>	<i>Acres.</i>	<i>Bush.</i>	<i>Bushels.</i>	<i>Bushels.</i>	<i>Pounds.</i>	<i>Pounds.</i>	<i>Pounds.</i>
United States.....	2,467	2,757	2,851	12,718	19,370	28,073			
Canada:									
Quebec.....	1	1	1	13	13	9			
Ontario.....	9	9	9	83	124	143			
Manitoba.....	35	80	100	177	1,152	1,252			
Saskatchewan.....	506	682	1,780	3,893	7,672	23,053			
Alberta.....	31	107	132	78	1,114	1,698			
Total Canada... ..	582	879	2,022	4,244	10,075	26,130			
Mexico.....	(¹)	(¹)	(¹)	150	150	150			
Total.....				17,112	29,595	54,353			
SOUTH AMERICA.									
Argentina.....	3,596	3,716	4,028	28,212	23,424	22,518			
Uruguay.....	(¹)	95	143	600	660	1,057			
Total.....				28,812	24,084	23,575			
EUROPE.									
Austria-Hungary:									
Austria.....	96	95	91	668	697	650	50,191	46,646	51,532
Hungary proper.....	21	21	(¹)	164	174	174	13,482	13,982	(¹)
Croatia-Slavonia.....	18	17	(¹)	21	15	15	8,143	6,448	(¹)
Bosnia-Herzegovina.....	(¹)	(¹)	(¹)	4	4	4	1,000	1,000	1,000
Total Austria-Hungary.....				857	890	843	77,826	68,086	

¹ No official data.

FLAX—Continued.

TABLE 93.—Flax crop of countries named, 1910-1912—Continued.

[000 omitted.]

Country.	Area.			Production.					
	1910	1911	1912	Seed.			Fiber.		
				1910	1911	1912	1910	1911	1912
EUROPE—continued.	<i>Acres.</i>	<i>Acres.</i>	<i>Acres.</i>	<i>Bush.</i>	<i>Bush.</i>	<i>Bush.</i>	<i>Pounds.</i>	<i>Pounds.</i>	<i>Pounds.</i>
Belgium.....	(1)	49	54	500	515	514	50,000	52,000	64,000
Bulgaria.....	1	1	(1)	8	10	10	709	800	800
France.....	54	59	69	416	496	576	33,106	45,004	46,074
Italy.....	22	22	22	232	341	343	6,883	6,078	5,511
Netherlands.....	29	39	36	316	579	428	14,189	20,929	21,217
Roumania.....	33	52	79	363	603	772	4,448	4,000	5,000
Russia:									
Russia proper.....	3,048	3,237	3,237	16,743	18,877	20,574	(1)
Poland.....	88	95	80	816	935	793	(1)
Northern Caucasia..	80	96	137	590	732	810	(1)
Total Russia (European)...	3,216	3,428	3,454	18,149	20,544	22,177	*702,477	*785,136	*1,172,059
Servia.....	4	4	(1)	2,192	2,091	(1)
Sweden.....	(1)	4	5	20	17	17	1,400	1,500	(1)
Ireland.....	46	67	65	19,882	25,179	29,125
Total.....				20,856	23,995	25,680	913,112	1,010,743
ASIA.									
British India.....	3,188	3,757	5,052	17,112	22,544	25,680
Russia:									
Central Asia.....	90	125	89	429	220	358	(1)	(1)	(1)
Fiberia.....	137	154	137	832	785	779	(1)	(1)	(1)
Transcaucasia.....	20	19	96	94	(1)	(1)	(1)
Total Russia (Asiatic).....	247	298	226	1,357	1,099	1,137
Total.....				18,469	23,643	26,817
AFRICA.									
Algeria.....	1	2	1	4	16	13	(1)	(1)	(1)
Grand total.....				85,253	101,333	130,438	913,112	1,010,743

¹ No official data.

² Includes 27 governments only.

TABLE 94.—Total production of flax (seed and fiber) in countries named in Table 93, 1896-1912.

Year.	Production.		Year.	Production.	
	Seed.	Fiber.		Seed.	Fiber.
	<i>Bushels.</i>	<i>Pounds.</i>		<i>Bushels.</i>	<i>Pounds.</i>
1896.....	82,684,000	1,714,206,000	1905.....	100,458,000	1,494,229,000
1897.....	57,596,000	1,498,054,000	1906.....	88,165,000	1,871,723,000
1898.....	72,938,000	1,780,693,000	1907.....	102,960,000	2,042,390,000
1899.....	66,348,000	1,138,763,000	1908.....	100,850,000	1,907,591,000
1900.....	62,432,000	1,315,931,000	1909.....	100,820,000	1,384,524,000
1901.....	72,314,000	1,050,260,000	1910.....	85,253,000	913,112,000
1902.....	83,891,000	1,564,840,000	1911.....	101,333,000	1,010,743
1903.....	110,455,000	1,492,383,000	1912.....	130,438,000
1904.....	107,743,000	1,517,922,000			

FLAX—Continued.

TABLE 95.—Acreage, production, value, etc., of flaxseed, United States, 1849–1913.

NOTE.—Figures in *italics* are census returns; figures in roman are estimates of the Department of Agriculture. Estimates of acres are obtained by applying estimated percentages of increase or decrease to the published numbers of the preceding year, except that a revised base is used for applying percentage estimates whenever new census data are available.

Year.	Acreage.	Average yield per acre.	Production.	Average farm price Dec. 1.	Farm value Dec. 1.	Condition of growing crop.			
						July 1.	Aug. 1.	Sept. 1.	When harvested.
	<i>Acres.</i>	<i>Bushels.</i>	<i>Bushels.</i>	<i>Cents.</i>	<i>Dollars.</i>	<i>P. ct.</i>	<i>P. ct.</i>	<i>P. ct.</i>	<i>P. ct.</i>
1849.....			<i>562,000</i>						
1859.....			<i>567,000</i>						
1869.....			<i>1,730,000</i>						
1879.....			<i>7,170,000</i>						
1889.....	<i>1,319,000</i>	<i>7.8</i>	<i>10,250,000</i>						
1899.....	<i>1,111,000</i>	<i>9.5</i>	<i>19,979,000</i>						
1902.....	3,740,000	7.8	29,285,000	105.0	30,815,000				
1903.....	3,233,000	8.4	27,301,000	81.7	22,292,000	86.2	80.3	80.5	74.0
1904.....	2,264,000	10.3	23,401,000	99.3	23,229,000	86.6	78.9	85.8	87.0
1905.....	2,535,000	11.2	28,478,000	84.4	24,049,000	92.7	96.7	94.2	91.5
1906.....	2,506,000	10.2	25,576,000	101.3	25,899,000	93.2	92.2	89.0	87.4
1907.....	2,864,000	9.0	25,851,000	95.6	24,713,000	91.2	91.9	85.4	78.0
1908.....	2,679,000	9.6	25,805,000	118.4	30,577,000	92.5	86.1	82.5	81.2
1909.....	2,742,000	9.4	25,856,000	152.6	39,466,000	95.1	92.7	88.9	84.9
1909.....	<i>1,085,000</i>	<i>9.4</i>	<i>19,513,000</i>						
1910.....	2,467,000	5.2	12,718,000	231.7	29,472,000	65.0	51.7	48.3	47.2
1911.....	2,757,000	7.0	19,370,000	182.1	35,272,000	80.9	71.0	68.4	69.6
1912.....	2,851,000	9.8	28,073,000	114.7	32,202,000	88.9	87.5	86.3	83.8
1913.....	2,291,000	7.8	17,853,000	119.9	21,399,000	82.0	77.4	74.9	74.7

¹ Figures adjusted to census basis.

TABLE 96.—Acreage, production, and value of flaxseed, by States, 1913.

State.	Acreage.	Average yield per acre.	Production.	Average farm price Dec. 1.	Farm value Dec. 1.	Value per acre Dec. 1.
	<i>Acres.</i>	<i>Bushels.</i>	<i>Bushels.</i>	<i>Dollars.</i>	<i>Dollars.</i>	<i>Dollars.</i>
Wisconsin.....	9,000	14.0	126,000	1.23	155,000	17.22
Minnesota.....	350,000	9.0	3,150,000	1.23	3,874,000	11.07
Iowa.....	28,000	9.4	263,000	1.23	323,000	11.56
Missouri.....	10,000	5.0	50,000	1.15	58,000	5.75
North Dakota.....	1,000,000	7.2	7,200,000	1.21	8,712,000	8.71
South Dakota.....	425,000	7.2	3,060,000	1.20	3,672,000	8.64
Nebraska.....	9,000	6.0	54,000	1.10	59,000	6.60
Kansas.....	50,000	6.0	300,000	1.16	348,000	6.96
Montana.....	400,000	9.0	3,600,000	1.15	4,140,000	10.35
Colorado.....	10,000	5.0	50,000	1.15	58,000	5.75
United States.....	2,291,000	7.8	17,853,000	1.20	21,399,000	9.34

FLAX—Continued.

TABLE 97.—Farm price of flaxseed per bushel, on first of each month, by geographical divisions, 1912 and 1913.

Month.	United States.		North Central States east of Mississippi River.		North Central States west of Mississippi River.		Far Western States.	
	1913	1912	1913	1912	1913	1912	1913	1912
	<i>Cents.</i>	<i>Cents.</i>	<i>Cents.</i>	<i>Cents.</i>	<i>Cents.</i>	<i>Cents.</i>	<i>Cents.</i>	<i>Cents.</i>
January.....	106.2	187.1	137.0	190.0	107.0	184.0	100.0
February.....	109.3	190.8	119.0	188.0	112.0	191.0	98.0	190.0
March.....	119.0	183.9	130.0	195.0	120.0	186.0	115.0	171.0
April.....	113.6	191.3	130.0	200.0	110.0	189.0	129.0	200.0
May.....	114.3	181.0	138.0	212.0	114.0	199.0	113.0	215.0
June.....	115.8	205.0	110.0	215.0	116.0	205.0	116.0
July.....	113.4	198.4	105.0	188.0	114.0	198.0	110.0
August.....	118.6	175.2	118.6	188.0	118.0	175.0	121.0	175.0
September.....	127.8	162.6	135.0	192.0	127.0	163.0	130.0	160.0
October.....	122.6	147.7	160.0	178.0	124.0	148.0	114.0
November.....	118.7	133.4	118.0	120.0	133.0	114.0
December.....	119.9	114.7	123.0	127.0	121.0	115.0	115.0	112.0

TABLE 98.—Wholesale price of flaxseed per bushel, 1899-1913.

Date.	St. Louis.		Cincinnati.		Chicago.		Milwaukee.		Duluth.	
	Prime.		Low.	High.	No. 1 and No. 1 Northwestern.		No. 1 Northwestern.		Low.	High.
	Low.	High.			Low.	High.	Low.	High.		
1899.....	\$0.93	\$1.46	\$0.90	\$1.00	\$0.96½	\$1.51	\$0.99	\$1.52	\$0.90	\$1.42
1900.....	1.25	1.78	1.00	1.45	1.32	1.86	1.30	1.86	1.28½	1.87
1901.....	1.37	1.72	1.20	1.50	1.38	1.90	1.30	1.88	1.33	1.88
1902.....	1.11	1.65	1.25	1.40	1.13	1.80	1.18	1.80	1.15½	1.78
1903.....	.86	1.17	1.00	1.30	.89	1.24	.94	1.24	.92	1.20
1904.....	.92½	1.18½	1.00	1.00	.97	1.28	1.06	1.28	1.01½	1.28
1905.....	.90	1.30	1.10	1.10	.92	1.47	.98	1.47	.96½	1.50
1906.....	.98	1.19	1.10	1.12	1.03	1.25	1.05	1.25	1.09½	1.25
1907.....	1.00	1.27	1.1296	1.36½	1.07	1.34	1.06½	1.41½
1908.....	1.00	1.39½	1.12	1.25	1.06½	1.51½	1.12	1.47	1.12½	1.49½
1909.....	1.15	1.90	1.25	1.29	1.99	1.35	2.09	1.36½	2.04½
1910.....	1.80	2.68	1.75	2.75	1.75	2.84	1.91½	2.75	1.89	2.84
1911.....	1.80	2.60½	2.50	2.75	1.93	2.74½	1.92	2.70	1.93	2.70
1912.....	1.18	2.21	1.50	2.80	1.28	2.20	1.24½	2.39	1.22	2.53
1913.										
January.....	1.21	1.33	1.50	1.50	1.25½	1.37½	1.22½	1.32½
February.....	1.30	1.38	1.50	1.50	1.31½	1.42½	1.28	1.39
March.....	1.28	1.31	1.50	1.50	1.26½	1.32½	1.23½	1.29
April.....	1.28½	1.41	1.50	1.50	1.25½	1.34½	1.23	1.35½
May.....	1.30	1.38	1.50	1.50	1.27	1.33½	1.27½	1.32½
June.....	1.10	1.30	1.50	1.50	1.27½	1.34	1.29½	1.35½
July.....	1.24	1.24	1.50	1.50	1.32½	1.41½	1.35	1.41½
August.....	1.27	1.32	1.50	1.50	1.40	1.54½	1.41½	1.53½
September.....	1.24	1.35	1.50	1.50	1.38½	1.51½	1.39½	1.51
October.....	1.50	1.50	1.33½	1.42½	1.35½	1.42½
November.....	1.50	1.50	1.30½	1.41½	1.34½	1.41
December.....	1.50	1.50	1.36½	1.50	1.39½	1.48½
Year.....	1.10	1.41	1.50	1.50	1.25½	1.54½	1.22½	1.53½

RICE.

TABLE 99.—Rice crop of countries named, 1908–1912.

[Mostly cleaned rice. The United States crop as given here is computed from the official returns, which are for rough rice, allowing 45 pounds rough to 1 bushel, and 162 pounds rough to 100 pounds cleaned.]

[000 omitted.]

Country.	1908	1909	1910	1911	1912
NORTH AMERICA.					
United States:					
Contiguous.....	<i>Pounds.</i> 608,056	<i>Pounds.</i> 676,899	<i>Pounds.</i> 680,833	<i>Pounds.</i> 637,056	<i>Pounds.</i> 695,944
Noncontiguous—					
Hawaii.....	1 33,400	25,820	25,820	25,820	25,820
Total.....	641,456	702,709	706,653	662,876	721,764
Central America:					
Guatemala.....	2 1,300	1,300	1,300	3,968	3,968
Honduras ³	8,100	8,100	8,100	8,100	8,100
Mexico.....	6 69,932	69,932	202,326	7 202,326	7 202,326
Total.....	720,788	782,041	918,379	877,270	936,158
SOUTH AMERICA.					
Argentina.....	8 19,000	19,000	19,000	34,171	11 34,171
Brazil: São Paulo.....	10 83,000	11 83,000	84,868	82,135	11 82,135
British Guiana.....	71,300	91,000	62,944	55,032	62,864
Dutch Guiana.....	3,718	4,326	4,395	5,838	5,863
Peru.....	119,756	53,074	114,313	7 114,313	7 114,313
Total.....	296,774	250,400	285,520	290,489	299,346
EUROPE.					
Bulgaria.....	6,336	11,426	10,240	6,666	11 6,666
France.....	2,790	1,883	1,437	4,526	11 4,526
Greece ¹²	2,900	2,900	2,900	2,900	2,646
Italy.....	716,000	646,846	596,031	652,153	598,100
Spain.....	277,619	282,065	287,303	87,423	332,365
Turkey, European ¹³	14 1,387	1,387	14 1,387	14 1,387	14 1,387
Total.....	1,007,032	946,507	899,298	755,055	945,690
ASIA.					
British India: ¹⁴					
British Provinces.....	60,049,333	84,528,839	84,559,675	79,761,491	67,723,926
Native States ¹⁵	1,603,615	2,447,852	2,821,588	7 2,821,588	7 2,821,588
Total British India.....	61,652,948	86,976,691	87,381,263	82,583,079	70,545,514
Ceylon.....	309,000	310,258	11 310,258	322,549	11 322,549
China: Hu-nan, Kiang-si, Mukden, and Yunnan.....	7 47,204,000	7 47,204,000	47,204,000	7 47,204,000	7 47,204,000
Chosen (Korea).....	16 3,200,000	2,342,946	2,558,122	3,192,879	11 3,192,879
Formosa.....	1,454,000	1,446,000	964,605	1,034,434	11 1,034,434
French Indo-China ¹²	5,000,000	5,000,000	5,000,000	5,000,000	5,000,000
Japan.....	16,315,321	16,473,583	14,650,134	16,240,234	15,777,680
Java and Madura.....	7,276,000	7,065,690	7,084,033	7,616,958	11 7,616,958
Philippine Islands.....	568,000	1,018,000	1,104,000	1,267,300	717,441
Russia, Asiatic: Caucasus and Central Asia.....	290,000	372,000	347,365	382,758	278,472
Siam ¹²	6,824,000	6,824,000	6,824,000	6,824,000	6,824,000
Straits Settlements ¹⁶	77,000	124,331	122,077	119,274	119,119
Turkey, Asiatic ¹³	14 137,230	137,230	14 137,230	14 137,230	14 137,230
Total.....	150,307,499	175,294,729	173,687,087	171,924,695	158,770,276

¹ Census, 1899.

² Census, 1909.

³ Data for 1904.

⁴ Data for 1913.

⁵ Date for 1901.

⁶ Data for 1908.

⁷ Data for 1910.

⁸ Estimated from official returns of acreage.

⁹ Data for 1908.

¹⁰ Official report for crop of 1904–5.

¹¹ Year preceding.

¹² Average production as unofficially estimated.

¹³ Data for European and Asiatic Turkey include 29 provinces and arrondissements only.

¹⁴ Data for 1909.

¹⁵ Data for British India refer to crop years beginning in the spring of the calendar years mentioned in this table. Production as given here estimated unofficially for the entire country on the basis of official returns for about 70 per cent of the area harvested.

¹⁶ Estimated from official returns of exports of this country and from per capita consumption of rice in Japan 1894–1903, including food, seed, and waste, but not including rice used for saké (270 pounds per annum).

RICE—Continued.

TABLE 99.—Rice crop of countries named, 1908-1912—Continued.

Country.	1908	1909	1910	1911	1912
AFRICA.					
Egypt ¹	<i>Pounds.</i> 577,379	<i>Pounds.</i> 630,884	<i>Pounds.</i> 686,459	<i>Pounds.</i> 527,120	<i>Pounds.</i> 524,569
Madagascar.....	953,000	² 953,000	² 953,000	² 953,000	² 953,000
Nyassaland ³	1,600	1,900	1,984	1,947	1,337
Total.....	1,531,979	1,585,794	1,621,443	1,482,067	1,478,806
OCEANIA.					
Fiji ⁴	3,000	4,937	6,894	7,922	⁴ 7,922
Grand total.....	153,867,072	178,864,408	177,418,621	175,337,498	162,438,228

¹ Estimated from official returns of acreage.
² Data for 1908.

³ Includes only crops raised by natives.
⁴ Year preceding.

TABLE 100.—Total production of rice in countries named in Table 99, 1900-1912.¹

Year.	Production.	Year.	Production.
	<i>Pounds.</i>		<i>Pounds.</i>
1900.....	91,584,400,000	1907.....	152,558,132,000
1901.....	90,445,000,000	1908.....	153,866,842,000
1902.....	106,626,400,000	1909.....	178,864,408,000
1903.....	110,865,000,000	1910.....	177,418,621,000
1904.....	115,735,800,000	1911.....	175,337,498,000
1905.....	108,963,551,000	1912.....	162,438,298,000
1906.....	112,363,176,000		

¹ China not included prior to 1907.

TABLE 101.—Acreage, production, value, etc., of rice, United States, 1904-1913.

Year.	Acreage.	Average yield per acre.	Production.	Average farm price Dec. 1.	Farm value Dec. 1.	Condition of growing crop.			
						July 1.	Aug. 1.	Sept. 1.	When harvested.
	<i>Acres.</i>	<i>Bushels.</i>	<i>Bushels.</i>	<i>Cents.</i>	<i>Dollars.</i>	<i>Per ct.</i>	<i>Per ct.</i>	<i>Per ct.</i>	<i>Per ct.</i>
1904.....	662,000	31.9	21,096,000	65.8	13,892,000	88.2	90.2	89.7	87.3
1905.....	480,000	28.1	12,933,000	95.0	12,286,000	88.0	92.9	92.2	89.3
1906.....	575,000	31.1	17,855,000	90.3	16,121,000	82.9	83.1	86.8	87.2
1907.....	627,000	29.9	18,738,000	85.8	16,081,000	88.7	88.6	87.0	88.7
1908.....	655,000	33.4	21,890,000	81.2	17,771,000	92.9	94.1	93.5	87.7
1909.....	720,000	33.8	24,368,000	79.4	19,341,000	90.7	84.5	84.7	81.2
1909.....	610,000	36.8	21,859,000
1910.....	723,000	33.9	24,510,000	67.8	16,624,000	86.3	87.6	88.8	88.1
1911.....	696,000	32.9	22,934,000	79.7	18,274,000	87.7	88.3	87.2	85.4
1912.....	723,000	34.7	25,054,000	93.5	23,423,000	86.3	86.3	88.8	89.2
1913.....	827,000	31.1	25,744,000	85.8	22,090,000	88.4	88.7	88.0	80.3

RICE—Continued.

TABLE 102.—Acreage, production, value, etc., of rice, by States, 1913.

State.	Acreage.	Average yield per acre.	Production.	Average farm price Dec. 1.	Farm value Dec. 1.	Value per acre Dec. 1.
	<i>Acres.</i>	<i>Bushels.</i>	<i>Bushels.</i>	<i>Cents.</i>	<i>Dollars.</i>	<i>Dollars.</i>
North Carolina.....	300	24	7,000	80	6,000	19.20
South Carolina.....	4,900	30	147,000	90	132,000	27.00
Georgia.....	500	32	16,000	83	13,000	26.56
Florida.....	400	25	10,000	60	6,000	15.00
Alabama.....	200	22	4,000	60	2,000	13.20
Mississippi.....	1,500	28	42,000	70	29,000	19.60
Louisiana.....	405,500	29	11,760,000	84	9,878,000	24.36
Texas.....	303,000	32	9,696,000	86	8,339,000	27.52
Arkansas.....	104,700	36	3,769,000	90	3,392,000	32.40
California.....	6,100	48	293,000	100	293,000	48.00
United States.....	827,100	31.1	25,744,000	85.8	22,090,000	26.71

TABLE 103.—Wholesale price of rice per pound, 1899-1913.

Date.	New York.		Cincinnati.		Lake Charles.		New Orleans.		Houston.	
	Domestic (good).		Prime. ¹		Rough. ²		Honduras, cleaned.		Head rice, cleaned.	
	Low.	High.	Low.	High.	Low.	High.	Low.	High.	Low.	High.
	<i>Cents.</i>	<i>Cents.</i>	<i>Cents.</i>	<i>Cents.</i>	<i>Dolls.</i>	<i>Dolls.</i>	<i>Cents.</i>	<i>Cents.</i>	<i>Cents.</i>	<i>Cents.</i>
1899.....	4½	5½	5½	6½	3½	6½
1900.....	4½	5	5½	6	3½	6½
1901.....	4½	5	5½	6½	1.70	3.50	1½	6½	3	5
1902.....	4½	5½	5½	6½	1.75	3.40	1½	6½	3½	5½
1903.....	4½	5½	4½	5½	1.50	3.60	1½	6½	4	6½
1904.....	3½	4½	3½	5½	1.00	3.00	1½	5½	3	4½
1905.....	3½	4½	3	5½	1.00	3.85	1	5½	3	5
1906.....	4½	5½	4½	5½	2.00	3.85	1½	6	3½	5½
1907.....	5	6	4½	6	1.75	4.10	1½	6½	4½	6½
1908.....	5	6½	6½	7½	1.75	4.33	1½	7½	4½	6½
1909.....	4½	5½	6	7	1.50	3.75	1½	6½	4½	6½
1910.....	4	5½	6	6½	1.55	3.25	1½	6½	3	5½
1911.....	3½	4½	6	6½	1.75	3.50	1½	5½	2½	4½
1912.....	4½	5½	6	7	2.00	3.70	2	6	4	5½
1913.										
January.....	4½	5	5½	6½	2.50	3.82	2½	5½	4½	5½
February.....	4½	5	5½	6	2.50	3.70	2½	5½	4	5½
March.....	4½	5	5½	6	2½	5½	4½	5½
April.....	4½	5	5½	6	2½	5½	4½	5½
May.....	4½	5	5½	6	2½	5½	4½	5½
June.....	4½	5	5½	6½	2½	5½	4½	5½
July.....	4½	5½	5½	6½	2½	6½	5	5½
August.....	5	5½	5½	6½	1½	7	5	6
September.....	5	5½	5½	6½	2.00	3.30	1½	5½	5	5½
October.....	5	5½	5½	6½	2.25	3.71	1½	6	4½	5½
November.....	5	5½	5½	6½	2.00	3.76	1.15	6	4½	5
December.....	4½	5½	5½	6½	2.00	3.63	1½	6	4½	5½
Year.....	4½	5½	5½	6½	2.00	3.82	1.15	7	4	6

¹ Louisiana grade, 1899 to 1901; fancy head, 1909 to 1912, inclusive.² Per barrel of 162 pounds.

RICE—Continued.

TABLE 104.—International trade in rice, calendar years 1910–1912.

[Mostly cleaned rice.]

[Under rice is included paddy, unhulled, rough, cleaned, polished, broken, and cargo rice, in addition to rice flour and meal. Rice bran is not included. Rough rice or paddy, where specifically reported, has been reduced to terms of cleaned rice at ratio of 162 pounds rough, or unhulled, to 100 pounds cleaned. "Rice, other than whole or cleaned rice," in the returns of United Kingdom is not considered paddy, since the chief sources of supply indicate that it is practically all hulled rice. Cargo rice, a mixture of hulled and unhulled, is included without being reduced to terms of cleaned. Broken rice and rice flour and meal are taken without being reduced to terms of whole cleaned rice. See "General note," p. 375.]

EXPORTS.

[000 omitted.]

Country:	1910	1911	1912	Country.	1910	1911	1912
	<i>Pounds.</i>	<i>Pounds.</i>	<i>Pounds.</i>		<i>Pounds.</i>	<i>Pounds.</i>	<i>Pounds.</i>
Belgium.....	86,693	100,315	105,884	Penang.....	334,453	337,520	1 337,520
British India.....	5,060,624	5,783,915	6,259,746	Siam.....	2,336,513	1,365,349	1 296,965
Dutch East Indies.....	129,682	133,179	1 133,179	Singapore.....	808,021	722,123	1 722,123
France.....	106,501	66,625	55,866	Other countries...	851,372	858,765	2 852,747
French Indo-China.....	2,603,117	1,815,938	1,801,541	Total.....	13,187,325	12,117,164	12,425,816
Germany.....	375,623	456,659	379,930				
Netherlands.....	495,091	476,776	480,315				

IMPORTS.

Austria-Hungary .	198,824	201,771	154,100	Netherlands.....	781,270	738,228	735,322
Belgium.....	183,362	177,041	198,128	Penang.....	422,610	478,535	1 478,535
Brazil.....	2 23,814	36,447	22,545	Perak.....	167,793	174,243	1 174,243
British India.....	208,950	344,783	261,965	Philippine Islands	435,025	404,929	663,711
Ceylon.....	830,950	820,668	834,357	Russia.....	240,048	258,372	286,663
China.....	1,229,519	707,041	380,052	Selangor.....	137,781	153,931	1 153,931
Cuba.....	253,748	260,487	1 260,487	Singapore.....	987,532	936,504	1 936,504
Dutch East Indies.....	1,557,749	1,346,967	1 1,346,967	United Kingdom...	914,060	682,872	763,978
Egypt.....	90,196	84,841	75,711	United States.....	224,826	185,846	182,874
France.....	565,266	539,481	390,904	Other countries...	1,118,619	1,331,372	21,366,170
Germany.....	977,336	923,694	924,496	Total.....	12,046,774	11,513,002	11,427,603
Japan.....	306,209	573,189	744,812				
Mauritius.....	129,646	151,760	111,147				

¹ Year preceding.

² Preliminary.

³ Data for 1909.

HOPS.

TABLE 105.—Hop crop of countries named, 1911–1913.

[000 omitted.]

Country.	1911	1912	1913 (preliminary).	Country.	1911	1912	1913 (preliminary).
	<i>Pounds.</i>	<i>Pounds.</i>	<i>Pounds.</i>		<i>Pounds.</i>	<i>Pounds.</i>	<i>Pounds.</i>
NORTH AMERICA.				EUROPE—contd.			
United States ¹	51,672	53,371	2 56,425	Netherlands ⁴	158	158	158
Canada ²	1,208	1,208	1,208	Russia.....	13,903	14,084	16,973
Total.....	52,880	54,579	57,633	U. K.—England.....	86,739	41,825	28,632
EUROPE.				Total.....	108,341	165,585	107,582
Austria-Hungary:				AUSTRALASIA.			
Austria.....	18,989	44,414	19,103	Australia:			
Hungary.....	2,544	4,012	2 4,917	Victoria.....	105	87	87
Total Austria-Hungary.....	21,533	48,426	24,020	Tasmania.....	1,775	1,058	1 1,058
Belgium.....	6,779	7,000	6,524 ³	New Zealand ⁴	709	710	710
France.....	5,799	8,758	7,867	Total.....	2,589	1,855	1,855
Germany.....	23,430	45,334	28,408	Grand total..	163,810	222,019	167,070

¹ Commercial movement for years beginning July 1, based upon exports, imports, and internal-revenue data for hops used in brewing.

² Unofficial estimate.

³ Census for 1910.

⁴ Estimated average 1900–1903.

⁵ Year preceding.

⁶ Estimate based on the official figures for area, multiplied by yield as given in census of 1895, 1,088 pounds.

HOPS—Continued.

TABLE 106.—Total production of hops in countries named in Table 105, 1895–1913.

Year.	Production.	Year.	Production.	Year.	Production.
	<i>Pounds.</i>		<i>Pounds.</i>		<i>Pounds.</i>
1895.....	204,894,000	1902.....	170,063,000	1909.....	128,173,000
1896.....	168,509,000	1903.....	174,457,000	1910.....	188,951,000
1897.....	189,219,000	1904.....	178,802,000	1911.....	163,810,000
1898.....	166,100,000	1905.....	277,260,000	1912.....	222,019,000
1899.....	231,563,000	1906.....	180,998,000	1913 ¹	167,070,000
1900.....	174,683,000	1907.....	215,923,000		
1901.....	201,902,000	1908.....	230,220,000		

¹ Preliminary.

TABLE 107.—Wholesale price of hops per pound, 1900–1913.

Date.	New York, choice State.		Cincinnati, prime. ¹		Chicago, Pacific coast, good to choice. ²		Date.	New York, choice State.		Cincinnati, prime.		Chicago, Pacific coast, good to choice.	
	Low.	High.	Low.	High.	Low.	High.		Low.	High.	Low.	High.	Low.	High.
	<i>Cts.</i>	<i>Cts.</i>	<i>Cts.</i>	<i>Cts.</i>	<i>Cts.</i>	<i>Cts.</i>	1911.	<i>Cts.</i>	<i>Cts.</i>	<i>Cts.</i>	<i>Cts.</i>	<i>Cts.</i>	<i>Cts.</i>
1900.....	12½	21	10	18	6½	18	October....	52	56	44	47	
1901.....	13	20	13½	17½	12½	19	November...	54	57	48	50	
1902.....	14	38	14½	30	12½	31	December...	54	57	48	50	
1903.....	20½	37	24	29½	19	31	Year.....	23	57	20	50	
1904.....	32	41	28	37	28½	37	1912.						
1905.....	13	37	13½	33	10	34	choice.						
1906.....	11	25	12	18½	9	22	January....	53	56	49	49	45	50
1907.....	12	23	12	6	18	February...	47	55	44½	44½	44	46
1908.....	6	16	8	5	11	March.....	43	55	43½	43½	43	45
1909.....	12	39	10	28	9	29	April.....	40	55	43	43	43	45
1910.							May.....	40	52	43	43	42	44
January....	33	35	25½	27½	20	26	June.....	37	45	41	41	40	42
February...	32	35	25½	26½	22	26	July.....	28	38	34	34	28	30
March.....	28	34	24½	25½	22	24	August....	23	30	25½	25½	22	25
April.....	24	29	24	24½	17	19	September..	22	33	23½	23½	21	23
May.....	23	25	20	21	16	18	October....	30	33	22½	22½	22	24
June.....	22	24	16	17	16	18	November..	31	33	22½	22½	21	24
July.....	22	23	16	17½	14	16	December..	30	42	22½	22½	20	23
August....	21	23	16	17½	14	16	Year.....	22	56	22½	49	20	50
September..	21	22	16½	14	16	1913.						
October....	21	23	15½	16½	16	17	January....	26	32	21	23	21	24
November..	22	23	16	17½	15	17	February...	25	28	21	23	20	23
December..	21	25	17½	18½	15	18	March.....	21	27	20	21	17	21
Year.....	21	35	15½	27½	14	26	April.....	21	23	19	20	16	21
1911.							May.....	20	23	18	20	15	19
January....	23	29	22	25	June.....	17	19	18	19	16	19
February...	28	29	21	24	July.....	17	21	18	20	17	21
March.....	28	29	20	22	August....	10	20	20	22	22	24
April.....	28	30	22	24	September..	19	43	20	32	27	31
May.....	29	31	24	26	October....	40	45	30	30	26	30
June.....	30	32	26	29	November..	43	48	28	30	24	28
July.....	31	32	32	34	December..	45	48	27	28	23	26
August....	31	42	40	45	Year.....	17	48	18	32	15	31
September..	41	56	36	42							

¹ Choice 1900–1907.

² Common to choice 1900–1903.

³ Prime to choice.

HOPS—Continued.

TABLE 108.—International trade in hops, calendar years 1910–1912.

[Lupulin and *hopfenmehl* (hop meal) are not included with hops in the data shown. See "General note," p. 375.]

EXPORTS.

[000 omitted.]

Country.	1910	1911	1912	Country.	1910	1911	1912
	<i>Lbs.</i>	<i>Lbs.</i>	<i>Lbs.</i>		<i>Lbs.</i>	<i>Lbs.</i>	<i>Lbs.</i>
Austria-Hungary.....	18,575	11,766	28,182	Russia.....	726	2,224	2,275
Belgium.....	2,727	8,958	3,969	United Kingdom.....	1,000	5,479	1,318
France.....	191	399	590	United States.....	12,749	14,104	15,572
Germany.....	19,116	16,744	18,234	Other countries.....	230	59	* 240
Netherlands.....	1,189	1,154	535				
New Zealand.....	431	205	* 205	Total.....	56,924	61,092	71,140

IMPORTS.

Australia.....	1,135	907	1,129	Netherlands.....	2,658	2,911	2,090
Austria-Hungary.....	289	2,180	497	Russia.....	1,405	1,045	1,589
Belgium.....	5,583	8,823	6,562	Sweden.....	897	842	* 842
British India.....	234	285	247	Switzerland.....	1,284	1,256	1,746
British South Africa.....	532	541	498	United Kingdom.....	19,268	16,922	26,356
Canada.....	1,072	1,271	1,667	United States.....	5,824	5,567	5,673
Denmark.....	1,042	1,007	1,235	Other countries.....	2,966	4,570	* 4,378
France.....	5,146	7,424	4,229				
Germany.....	6,991	6,100	11,790	Total.....	56,326	61,651	70,508

¹ Year preceding.

² Preliminary.

BEANS.

TABLE 109.—Bean crop of countries named, 1910–1912.

Country.	Area.			Production.		
	1910	1911	1912	1910	1911	1912
NORTH AMERICA.						
United States.....	<i>Acres.</i> 1,784,000	<i>Acres.</i> (²)	<i>Acres.</i> (²)	<i>Bushels.</i> 11,145,000	<i>Bushels.</i> (²)	<i>Bushels.</i> (²)
Canada:						
Nova Scotia.....	1,000	1,000	1,000	12,000	21,000	24,000
New Brunswick.....	(²)	(²)	(²)	5,000	8,000	7,000
Quebec.....	4,000	6,000	5,000	77,000	114,000	84,000
Ontario.....	41,000	45,000	46,000	727,000	876,000	801,000
British Columbia.....				5,000	8,000	5,000
Total Canada.....	46,000	52,000	52,000	826,000	1,027,000	921,000
Total.....				11,971,000		
SOUTH AMERICA.						
Argentina.....	64,000	65,000	66,000	(²)	(²)	(²)
Chile.....	69,000	72,000	90,000	1,239,000	1,360,000	1,669,000
EUROPE.						
Austria ²	628,000	626,000	637,000	9,749,000	8,931,000	9,205,000
Hungary ²	38,000	38,000	(²)	560,000	420,000	(²)
Do. ²	1,471,000	1,471,000	(²)	4,219,000	7,128,000	(²)
Croatia-Slavonia ²	26,000	25,000	(²)	291,000	261,000	(²)
Do. ²	487,000	496,000	(²)	2,398,000	1,929,000	(²)
Belgium.....	23,000	21,000	20,000	700,000	662,000	513,000
Bulgaria ²	142,000	180,000	(²)	1,690,000	2,021,000	(²)
Denmark ²	* 23,000			557,000	525,000	534,000

¹ Census figures for 1909.

² No data.

³ Includes other pulse.

⁴ Grown alone.

⁵ Grown with corn.

⁶ Census figures for 1907.

BEANS—Continued.

TABLE 109.—Bean crop of countries named, 1910–1912—Continued.

Country.	Area.			Production.		
	1910	1911	1912	1910	1911	1912
EUROPE—continued.						
	<i>Acres.</i>	<i>Acres.</i>	<i>Acres.</i>	<i>Bushels.</i>	<i>Bushels.</i>	<i>Bushels.</i>
France.....	550,000	578,000	558,000	9,639,000	8,187,000	9,739,000
Italy.....	1,504,000	1,510,000	1,476,000	18,730,000	18,990,000	14,778,000
Luxemburg.....	4,000	3,000	3,000	90,000	51,000	52,000
Netherlands.....	66,000	63,000	59,000	1,804,000	1,664,000	1,939,000
Roumania ¹	70,000	92,000	103,000	732,000	1,058,000	1,109,000
Do. ²	1,127,000	1,252,000	1,316,000	2,993,000	3,544,000	3,528,000
Russia:						
Russia proper.....	150,000			1,896,000		
Poland.....	36,000			404,000		
Northern Caucasia.....	3,000			49,000		
Total Russian (European).....	189,000	157,000	166,000	2,349,000	2,599,000	2,765,000
Servia.....	21,000	(³)	(³)	2,279,000	1,453,000	2,000,000
Spain.....	1,095,000	1,114,000	1,120,000	12,037,000	13,035,000	10,534,000
Sweden.....	10,000	10,000	(³)	173,000	171,000	178,000
United Kingdom:						
England.....	256,000	294,000	270,000	8,519,000	7,572,000	7,634,000
Wales.....	1,000	1,000	1,000	40,000	29,000	29,000
Scotland.....	10,000	9,000	9,000	383,000	323,000	306,000
Ireland.....	2,000	2,000	1,000	77,000	60,000	61,000
Total United Kingdom.....	269,000	306,000	281,000	9,019,000	7,984,000	8,030,000
Total.....				80,009,000		
ASIA.						
British India ⁴	13,153,000	13,946,000	(³)	(³)	(³)	(³)
Japan.....	1,518,000	1,544,000	(³)	22,331,000	23,798,000	(³)
Formosa ⁴	66,000	83,000	(³)	665,000	604,000	(³)
Russia (22 governments).....	28,000	26,000	27,000	259,000	294,000	375,000
AFRICA.						
Algeria.....	94,000	99,000	(³)	1,109,000	1,132,000	(³)
Egypt.....	582,000	563,000	539,000	(³)	(³)	(³)
AUSTRALASIA.						
Australia: ⁵						
New South Wales.....				13,000	7,000	20,000
Victoria.....	10,000	11,000	12,000	150,000	233,000	189,000
South Australia.....	8,000	10,000	12,000	134,000	202,000	162,000
Western Australia.....	1,000	1,000	1,000	9,000	5,000	5,000
Tasmania.....	16,000	20,000	24,000	384,000	514,000	460,000
Total Australia.....	35,000	42,000	49,000	690,000	961,000	836,000
New Zealand.....	(³)	2,000	(³)	(³)	74,000	(³)
Total Australasia.....		44,000			1,035,000	

¹ Grown alone.² Grown with corn.³ No data.⁴ Includes other pulse.⁵ Includes peas.

BEANS—Continued.

TABLE 110.—Wholesale price of beans per bushel, 1899—1913.

Date.	Boston.		Chicago.		Detroit.		San Francisco.		
	Pea.		Pea.		Pea.		Small white (per 100 lbs.).		
	Low.	High.	Low.	High.	Low.	High.	Low.	High.	
1899.....			\$0.90	\$1.87	\$1.01	\$1.80	\$2.00	\$3.00	
1900.....			1.65	2.25	1.55	2.10	2.85	4.50	
1901.....	\$2.00	\$2.75	.90	2.80	1.66	2.40	2.00	5.00	
1902.....	1.60	2.55	.85	2.49	1.28	1.98	3.30	4.65	
1903.....	2.10	2.45	.90	2.40	1.82	2.35	2.40	3.40	
1904.....	1.72 ¹	2.20	.90	2.05	1.58	1.98	2.75	3.32 ¹	
1905.....	1.75	2.00	1.00	1.85	1.49	1.85	2.75	3.60	
1906.....	1.50	1.80	1.10	1.65	1.27	1.61			
1907.....	1.42	2.45	1.10	2.65	1.28	2.25	2.60	3.60	
1908.....	2.30	2.75	1.65	2.70	2.00	2.65	3.40	4.75	
1909.....	2.25	2.75	1.75	2.67	2.00	2.55	4.00	7.50	
1910.....	2.25	2.70	1.85	2.78	1.92	2.40	3.25	4.85	
1911.....	2.05	2.65	1.76	2.57	1.87	2.40	3.00	4.20	
1912.....	2.55	3.10	1.90	3.20	2.15	2.70	4.00	4.80	
1913.									
January.....	2.50	2.60	1.50	2.50	2.10	2.20	4.55	4.65	
February.....	2.50	2.50	1.50	2.30	2.00	2.10	4.55	4.70	
March.....	2.40	2.45	1.50	2.27	1.80	2.05	4.50	4.70	
April.....	2.35	2.40	1.25	2.35	1.90	2.10	4.50	5.50	
May.....	2.40	2.50	1.25	2.35	2.05	2.10	4.85	5.60	
June.....	2.40	2.50	1.25	2.30	2.05	2.05	5.50	5.85	
July.....	2.35	2.40	1.25	2.25	1.95	2.05	5.60	5.85	
August.....	2.20	2.25	1.15	1.95	1.75	1.85	5.40	5.70	
September.....	2.20	2.40	1.25	2.10	1.80	1.95	5.20	5.50	
October.....	2.25	2.40	1.50	2.20	1.80	1.95	5.20	5.40	
November.....	2.20	2.30	1.50	2.25	1.80	1.95	4.50	5.40	
December.....	2.15	2.25	1.60	2.15	1.75	1.90	4.50	5.40	
Year.....	2.15	2.60	1.15	2.50	1.75	2.20	4.50	5.85	

¹ Common to fine.

PEAS.

TABLE 111.—Pea crop of countries named, 1910-1912.

Country.	Area.			Production.		
	1910	1911	1912	1910	1911	1912
NORTH AMERICA.						
United States.....	<i>Acres.</i> 1,302,000	<i>Acres.</i> (1)	<i>Acres.</i> (1)	<i>Bushels.</i> 7,110,000	<i>Bushels.</i> (1)	<i>Bushels.</i> (1)
Canada:						
Prince Edward Island.....	(1)	(1)	(1)	1,000	2,000	2,000
Nova Scotia.....	(1)	(1)	(1)	2,000	5,000	5,000
New Brunswick.....	(1)	1,000	1,000	6,000	17,000	10,000
Quebec.....	30,000	32,000	30,000	432,000	517,000	449,000
Ontario.....	322,000	258,000	226,000	4,311,000	4,055,000	3,374,000
Manitoba.....	(1)	(1)	(1)	5,000	9,000	10,000
Saskatchewan.....	(1)	(1)	(1)	3,000	8,000	11,000
Alberta.....	(1)	(1)	(1)	4,000	8,000	9,000
British Columbia.....	2,000	1,000	1,000	44,000	45,000	43,000
Total Canada.....	354,000	292,000	258,000	4,808,000	4,666,000	3,913,000
Total.....				11,918,000		
SOUTH AMERICA.						
Argentina.....	(1)	(1)	(1)	(1)	(1)	(1)
Chile.....	29,000	26,000	28,000	463,000	525,000	738,000
EUROPE.						
Austria.....	(4)	(4)	(4)	(4)	(4)	(4)
Hungary.....	33,000	33,000	(1)	438,000	418,000	(1)
Croatia-Slavonia.....	13,000	12,000	(1)	165,000	171,000	(1)
Belgium.....	12,000	12,000	12,000	445,000	417,000	409,000
France.....	72,000	73,000	73,000	1,380,000	1,134,000	1,277,000
Luxemburg.....	2,000	2,000	2,000	34,000	31,000	24,000
Netherlands.....	65,000	55,000	64,000	1,260,000	1,838,000	1,868,000
Roumania.....	29,000	31,000	46,000	565,000	598,000	678,000
Russia:						
Russia proper.....	3,175,000			33,651,000		
Poland.....	397,000			4,691,000		
Northern Caucasus.....	11,000			123,000		
Total Russia (European).....	3,583,000	3,484,000	3,472,000	38,465,000	32,962,000	41,916,000
Servia.....	4,000	3,000	(1)	35,000	71,000	70,000
Spain.....	1,139,000	1,219,000	1,204,000	11,610,000	11,444,000	9,885,000
Sweden.....	43,000	44,000	(1)	1,295,000	1,277,000	1,050,000
United Kingdom:						
England.....	151,000	139,000	172,000	4,098,000	3,788,000	4,007,000
Wales.....	1,000	1,000	1,000	16,000	14,000	15,000
Scotland.....	1,000	1,000	1,000	17,000	13,000	18,000
Ireland.....				7,000	9,000	8,000
Total United Kingdom.....	153,000	141,000	174,000	4,138,000	3,824,000	4,048,000
ASIA.						
Russia (22 governments).....	107,000	133,000	127,000	1,024,000	993,000	1,045,000
AFRICA.						
Algeria.....	23,000	23,000		312,000	294,000	313,000
AUSTRALASIA.						
New Zealand.....	(1)	15,000	20,000	(1)	528,000	666,000

1 No data.

2 Census figures for 1909.

3 Includes chick-peas, lentils, vetches.

4 Included under beans.

5 Includes lentils.

6 Includes vetches.

SUGAR.

TABLE 112.—Production of sugar in countries named, 1910-11 to 1912-13.

[All data are from official sources, except where otherwise stated. Some figures in the table refer to raw and some to refined sugar, according to the kind reported in the original returns.]

Country.	1910-11	1911-12	1912-13 (preliminary).	Country.	1910-11	1911-12	1912-13 (preliminary).
CANE SUGAR.				CANE SUGAR—Con.			
NORTH AMERICA.				ASIA—continued.			
United States:				Java.....	1,230,000	1,384,000	1,458,000
Contiguous—	<i>Long tons.</i>	<i>Long tons.</i>	<i>Long tons.</i>	Philippine Islands ⁶	147,000	183,000	209,000
Louisiana.....	306,000	315,000	137,000	Total.....	3,940,000	4,277,000	4,371,000
Texas.....	11,000	7,000	8,000	AFRICA.			
Noncontiguous—				Egypt.....	56,000	56,000	54,000
Hawaii.....	513,000	531,000	488,000	Mauritius.....	219,000	167,000	213,000
Porto Rico.....	312,000	331,000	350,000	Natal.....	81,000	90,000	96,000
Total U. S. . . .	1,141,000	1,184,000	983,000	Portuguese E. Africa.....	15,000	28,000	28,000
				Reunion ⁷	43,000	42,000	39,000
Central America:				Total.....	414,000	383,000	430,000
British Honduras.....	1,000			OCEANIA.			
Costa Rica ¹	2,000	2,000	2,000	Australia:			
Guatemala ¹	15,000	15,000	15,000	Queensland.....	211,000	173,000	113,000
Nicaragua ¹	4,000	4,000	4,000	N. S. Wales.....	19,000	17,000	17,000
Salvador ¹	17,000	17,000	17,000	Fiji.....	69,000	73,000	69,000
Mexico.....	159,000	153,000	153,000	Total.....	299,000	263,000	199,000
West Indies:				Total cane sugar.....	8,518,000	9,180,000	9,545,000
British—				BET SUGAR.			
Antigua.....	14,000	12,000	12,000	NORTH AMERICA.			
Barbados.....	40,000	27,000	29,000	U. S.: Contiguous.....	456,000	535,000	618,000
Jamaica.....	28,000	28,000	28,000	Canada ¹⁰	11,000	11,000	12,000
St. Christopher-Nevis.....	13,000	11,000	11,000	Total.....	467,000	546,000	630,000
St. Lucia.....	5,000	4,000	4,000	EUROPE.			
Trinidad and Tobago.....	52,000	41,000	41,000	Austria-Hungary ¹¹	1,496,000	1,125,000	1,869,000
Cuba.....	1,460,000	1,896,000	2,429,000	Belgium.....	267,000	231,000	276,000
Danish ²	12,000	10,000	6,000	Bulgaria ¹	4,000	7,000	7,000
French—				Denmark.....	99,000	114,000	133,000
Guadeloupe ³	42,000	35,000	32,000	France ¹²	630,000	448,000	851,000
Martinique ³	39,000	39,000	40,000	Germany.....	2,549,000	1,474,000	2,658,000
Santo Domingo ³	91,000	84,000	87,000	Greece ¹	1,000	1,000	1,000
Total.....	3,135,000	3,562,000	3,893,000	Italy ¹	181,000	168,000	210,000
				Netherlands.....	196,000	237,000	311,000
SOUTH AMERICA.				Roumania ¹	49,000	36,000	34,000
Argentina ⁴	146,000	177,000	145,000	Russia ¹³	1,883,000	1,809,000	1,200,000
Brazil ¹	282,000	235,000	204,000	Servia ¹⁴	7,000	11,000	12,000
Guiana:				Spain.....	70,000	67,000	112,000
British ⁵	99,000	78,000	84,000	Sweden.....	171,000	126,000	130,000
Dutch.....	14,000	9,000	13,000	Switzerland ¹	3,000	4,000	4,000
Peru ¹	169,000	176,000	190,000	Total.....	7,606,000	5,858,000	7,808,000
Total.....	710,000	675,000	636,000	Total beet sugar.....	8,073,000	6,404,000	8,438,000
EUROPE.				Total beet and Cane sugar.....	16,591,000	15,584,000	17,983,000
Spain.....	20,000	20,000	16,000				
ASIA.							
British India ⁶	2,218,000	2,451,000	2,552,000				
Fed. Malay States:							
Perak.....	12,000	12,000	12,000				
Formosa.....	268,000	170,000	72,000				
Japan.....	65,000	68,000	68,000				

¹ Unofficial estimate.

² Year preceding.

³ Exports.

⁴ Sugar on which internal-revenue tax was paid.

⁵ Exports for year ending Mar. 31.

⁶ The figures represent the production of about 97 per cent of the area under sugar cane and 90 per cent of the area under all sugar crops.

⁷ Average production 1907-8 and 1908-9.

⁸ Exports for year ending June 30.

⁹ Exports for calendar year in which crop year ends.

¹⁰ Ontario and Alberta.

¹¹ Estimate as returned by Central Union for Beet Sugar Industry.

¹² In terms of refined sugar. Total production of sugar and molasses in terms of refined sugar: 1908-9, 722,303; 1910-11, 640,208; 1911-12, 453,623; 1912-13, 863,786 long tons.

¹³ Sugar made from beets "entering factories."

¹⁴ Average production as unofficially estimated.

SUGAR—Continued.

TABLE 113.—Total production of sugar in countries named in Table 112, 1895-6 to 1912-13.

Year.	Production.			Year.	Production.		
	Cane. ¹	Beet.	Total.		Cane. ¹	Beet.	Total.
	<i>Long tons.</i>	<i>Long tons.</i>	<i>Long tons.</i>		<i>Long tons.</i>	<i>Long tons.</i>	<i>Long tons.</i>
1895-96.....	2,909,577	4,314,649	7,224,226	1904-5.....	6,841,207	4,932,907	11,774,114
1896-97.....	2,830,857	4,954,032	7,784,889	1905-6.....	6,741,833	7,223,155	13,964,988
1897-98.....	2,862,255	4,872,172	7,734,427	1906-7.....	7,468,900	6,774,400	14,243,300
1898-99.....	2,995,438	5,014,472	8,009,910	1907-8.....	7,076,800	6,598,000	13,674,800
1899-1900.....	3,026,113	5,590,992	8,617,105	1908-9.....	7,726,500	6,562,600	14,289,100
1900-1901.....	3,646,059	6,066,939	9,712,998	1909-10.....	8,412,965	6,241,630	14,654,625
1901-2.....	6,087,218	6,913,604	13,008,822	1910-11.....	8,518,000	8,073,000	16,591,000
1902-3.....	6,055,725	5,762,735	11,818,460	1911-12.....	9,180,000	6,404,000	15,584,000
1903-4.....	6,168,791	6,102,868	12,271,659	1912-13 ²	9,545,000	8,438,000	17,983,000

¹ Prior to 1901-2, these figures include exports instead of production for British India.² Preliminary.TABLE 114.—Production of sugar in the United States and its possessions, 1856-57 to 1913-14.¹

[Data for 1912-13 and 1913-14: Beet sugar, also Louisiana and Hawaii cane sugar, estimated by United States Department of Agriculture; Porto Rico, by Treasury Department of Porto Rico; Philippine Islands, exports for years ending June 30. For sources of data for earlier years, see Yearbook for 1912, p. 650. A short ton is 2,000 pounds.]

Year.	Beet sugar (chiefly refined).	Cane sugar (chiefly raw).					Total.
		Louisiana.	Other States. ²	Porto Rico.	Hawaii.	Philippine Islands.	
Average:	<i>Short tons.</i>	<i>Short tons.</i>	<i>Short tons.</i>	<i>Short tons.</i>	<i>Short tons.</i>	<i>Short tons.</i>	<i>Short tons.</i>
1856-57 to 1860-61.....		132,402	5,978	75,364		46,446	260,190
1861-62 to 1865-66.....	269	74,036	1,945	71,765		54,488	202,503
1866-67 to 1870-71.....	448	44,768	3,818	96,114		81,485	226,633
1871-72 to 1875-76.....	403	67,341	4,113	87,606	(³)	119,557	279,020
1876-77 to 1880-81.....	470	104,020	5,327	76,579	27,040	169,067	383,403
1881-82 to 1885-86.....	692	124,808	7,280	87,441	76,075	189,277	485,633
1886-87 to 1890-91.....	1,921	163,049	8,439	70,112	125,440	186,129	555,091
1891-92 to 1895-96.....	19,406	268,655	6,634	63,280	162,538	286,629	807,142
1896-97 to 1900-1901.....	58,287	282,399	4,405	61,292	282,585	134,722	823,690
1901-2 to 1905-6.....	239,730	352,053	12,126	141,478	403,308	108,978	1,257,673
1906-7 to 1910-11.....	470,153	348,544	13,664	282,136	516,041	145,832	1,785,370
1901-2.....	184,606	360,277	4,048	103,152	355,611	75,011	1,082,705
1902-3.....	218,406	368,734	4,169	100,576	437,991	123,108	1,252,984
1903-4.....	219,604	255,894	22,176	138,096	367,475	82,855	1,107,100
1904-5.....	242,113	398,195	16,800	151,088	426,248	125,271	1,359,715
1905-6.....	312,920	377,162	13,440	214,480	429,213	138,645	1,485,860
1906-7.....	483,612	257,600	14,560	206,864	440,017	132,602	1,535,255
1907-8.....	463,628	380,800	13,440	230,095	521,123	167,242	1,776,328
1908-9.....	425,884	397,600	16,800	277,993	635,156	123,876	1,776,409
1909-10.....	512,469	364,000	11,200	346,786	617,090	140,783	1,862,328
1910-11.....	510,172	342,720	12,320	349,840	566,821	164,658	1,946,531
1911-12.....	599,500	352,874	8,000	371,076	595,038	205,046	2,131,754
1912-13.....	692,556	153,573	9,000	392,000	546,524	174,000	1,967,653
1913-14 (preliminary).....	733,401	292,886	7,800	336,000	560,000	246,000	2,176,067

¹ Census returns give production of beet sugar for 1899 as 81,729 short tons; for 1904, 253,921; 1909, 501,682; production of cane sugar in Louisiana for 1839, 59,974 short tons; 1849, 226,001 hogsheds; 1856, 221,726 hogsheds; 1869, 80,706 hogsheds; 1879, 171,706 hogsheds; 1889, 146,062 short tons; 1898, 278,497 short tons; 1899, 159,533; and 1909, 325,516 short tons; cane sugar in other States, 1839, 491 short tons; in 1849, 21,576 hogsheds; in 1859, 9,256 hogsheds; in 1869, 6,337 hogsheds; in 1879, 7,166 hogsheds; in 1889, 4,580 short tons; in 1899, 1,691; and in 1909, 8,687 short tons.

² Includes Texas only, subsequent to 1902-3. Unofficial returns.³ Complete data not available for this period. Production in 1878-79, 1,254 short tons; in 1879-80, 1,304 short tons.⁴ Estimate of Willet and Gray.

SUGAR—Continued.

TABLE 115.—*Sugar-beet and beet-sugar production in the United States, 1901-1913.*

[From reports by factories to the United States Department of Agriculture.]

Year of beet crop, and State.	Number of factories.		Average length of campaign.	Sugar made. (Chiefly refined.)	Sugar beets used.				Analysis of beets.		Recovery of sucrose. ²		Loss. ⁴
	Area harvested.	Average yield per acre.			Quantity worked.	Average price per ton.	Percentage of sucrose. ¹	Purity coefficient. ³	Percentage of weight of beets.	Percentage of total sucrose in beets.			
	Number.	Days.	Short tons.	Acres.	Short tons.	Short tons.	Dolls.	Per cent.	Per cent.	Per cent.	Per cent.	Per cent.	
1901.....	36	88	134,606	175,083	9.03	1,685,689	4.50	14.8	82.20	10.95	73.99	3.85	
1902.....	41	94	218,406	216,400	8.76	1,895,812	5.03	14.6	83.30	11.52	78.90	3.08	
1903.....	49	75	240,604	242,576	8.56	2,076,494	4.97	15.1	11.59	76.75	3.51	
1904.....	48	78	242,113	197,784	10.47	2,071,539	4.95	15.3	83.10	11.69	76.41	3.61	
1905.....	52	77	312,921	307,364	8.67	2,665,913	5.00	15.3	83.00	11.74	76.73	3.56	
1906.....	63	105	483,612	376,074	11.26	4,236,112	5.10	14.9	82.20	11.42	76.64	3.48	
1907.....	63	89	463,628	370,984	10.16	3,767,871	5.20	15.8	83.60	12.30	77.85	3.50	
1908.....	62	74	425,884	364,913	9.36	3,414,891	5.35	15.74	83.50	12.47	79.22	3.27	
1909.....	65	83	512,469	420,262	9.71	4,081,382	16.10	84.10	12.56	78.01	3.54	
1910.....	61	83	510,172	398,029	10.17	4,047,292	16.35	84.35	12.61	77.13	3.74	
1911 ⁵	66	94	599,500	473,877	10.68	5,062,333	5.50	15.89	11.84	74.61	4.05	
1912.....	73	86	692,556	555,300	9.41	5,224,377	5.82	16.31	81.49	13.26	81.12	3.05	
1913.....	71	85	733,401	580,006	9.76	5,659,462	5.34	15.78	83.22	12.96	82.13	2.82	
1913.													
California.....	12	99	171,208	127,610	8.92	1,138,003	6.10	18.04	86.26	15.05	83.42	2.99	
Colorado.....	14	96	229,274	168,410	10.93	1,840,653	5.67	14.92	84.01	12.46	83.51	2.46	
Idaho.....	4	77	29,620	22,497	9.90	222,612	4.99	16.24	86.35	13.31	81.96	2.93	
Michigan.....	15	82	122,424	107,965	8.85	955,242	5.93	15.82	82.61	12.82	81.04	3.00	
Ohio.....	5	80	28,687	30,661	7.84	240,435	5.34	14.46	82.95	11.93	82.50	2.53	
Utah.....	7	90	57,231	39,472	12.21	481,863	4.81	15.07	83.86	12.08	80.16	2.99	
Other States.....	14	66	94,957	83,391	9.36	780,654	5.69	15.00	82.00	12.17	81.13	2.83	
United States.....	71	85	733,401	580,006	9.76	5,659,462	5.34	15.78	83.22	12.96	82.13	2.82	

¹ Based upon weight of beets.
² Percentage of sucrose (pure sugar) in the total soluble solids of the beets.
³ Percentage of sucrose actually extracted by factories.
⁴ Percentage of sucrose (based upon weight of beets) remaining in molasses and pulp.
⁵ Senate Document 22, Sixty-first Congress, first session.
⁶ Compiled by the Bureau of Plant Industry, Department of Agriculture.

SUGAR—Continued.

TABLE 116.—Wholesale price of sugar per pound, on New York market, 1899–1913.

Date.	Raw.				Refined.									
	Muscovado, 89° polarization.		Centrifugal, 95° polarization.		Cut loaf.		Powdered.		Granulated, fine or standard.		Soft sugar No. 1.		Soft sugar No. 15.	
	Low.	High.	Low.	High.	Low.	High.	Low.	High.	Low.	High.	Low.	High.	Low.	High.
	<i>Cents.</i>	<i>Cents.</i>	<i>Cents.</i>	<i>Cents.</i>	<i>Cents.</i>	<i>Cents.</i>	<i>Cents.</i>	<i>Cents.</i>	<i>Cents.</i>	<i>Cents.</i>	<i>Cents.</i>	<i>Cents.</i>	<i>Cents.</i>	<i>Cents.</i>
1890.....	3.75	4.50	4.25	4.75	5.50	5.88	5.12	5.62	5.00	5.50	4.62	5.00	3.94	4.38
1900.....	3.81	4.88	4.25	5.00	5.35	6.55	5.05	6.25	4.95	6.15	4.60	5.80	4.15	5.20
1901.....	3.16	3.88	3.62	4.38	5.15	6.10	4.75	5.70	4.65	5.60	4.30	5.25	3.65	4.60
1902.....	2.44	3.50	3.25	4.00	5.05	5.55	4.55	5.05	4.45	4.95	4.20	4.70	3.65	4.15
1903.....	3.00	3.44	3.50	3.94	4.95	5.60	4.55	5.10	4.45	5.00	4.20	4.75	3.65	4.20
1904.....	2.81	4.38	3.31	4.88	5.10	6.45	4.50	5.85	4.40	5.75	4.15	5.40	3.60	4.60
1905.....	2.75	4.75	3.75	5.25	5.30	6.85	4.70	6.25	4.60	6.15	4.25	5.80	3.55	5.00
1906.....	2.62	3.56	3.33	4.25	5.20	5.70	4.60	5.10	4.50	5.00	4.25	4.70	3.65	4.05
1907.....	2.88	3.63	3.38	3.98	5.40	5.70	4.80	5.10	4.70	5.00	4.45	4.75	3.85	4.15
1908.....	3.17	3.92	3.67	4.48	5.45	6.30	4.75	5.60	4.65	5.50	4.40	5.25	3.80	4.65
1909.....	3.11	3.95	3.61	4.45	5.35	6.10	4.65	5.40	4.55	5.30	4.30	5.05	3.70	4.45
1910.....	3.30	3.92	3.90	4.48	5.40	6.05	4.70	5.35	4.60	5.25	4.35	5.10	3.75	4.50
1911.....	2.92	5.46	3.42	5.96	5.40	7.55	4.70	6.85	4.60	6.80	4.45	6.60	3.85	6.00
1912.....	3.23	4.30	3.73	4.80	5.70	6.65	5.00	5.90	4.90	5.85	4.65	5.65	4.05	5.06
1913.														
January.....	2.95	3.23	3.45	3.73	5.15	5.70	4.45	5.00	4.35	4.95	4.10	4.65	3.50	4.05
February.....	2.95	3.01	3.45	3.51	5.15	5.15	4.45	4.45	4.35	4.40	4.10	4.10	3.50	3.50
March.....	2.98	3.08	3.48	3.58	5.15	5.15	4.45	4.45	4.35	4.40	4.10	4.10	3.50	3.50
April.....	2.83	2.95	3.33	3.45	5.15	5.15	4.45	4.45	4.35	4.40	4.10	4.10	3.50	3.50
May.....	2.75	2.89	3.25	3.39	5.05	5.15	4.35	4.45	4.25	4.40	4.00	4.10	3.40	3.50
June.....	2.80	2.89	3.30	3.39	5.05	5.25	4.35	4.55	4.25	4.60	4.00	4.25	3.40	3.65
July.....	2.89	3.15	3.39	3.65	5.25	5.40	4.55	4.70	4.45	4.65	4.25	4.40	3.65	3.80
August.....	3.14	3.30	3.64	3.80	5.40	5.60	4.70	4.90	4.60	4.85	4.40	4.55	3.80	3.95
September.....	3.04	3.29	3.54	3.79	5.60	5.80	4.90	4.90	4.80	4.85	4.55	4.55	3.95	3.95
October.....	2.92	3.11	3.42	3.61	5.05	5.60	4.35	4.90	4.25	4.85	4.15	4.55	3.55	3.95
November.....	3.04	3.20	3.64	3.70	5.30	5.30	4.45	4.45	4.35	4.40	4.25	4.25	3.65	3.65
December.....	2.62	3.11	3.12	3.61	5.25	5.30	4.25	4.45	4.15	4.40	4.05	4.25	3.45	3.66
Year.....	2.62	3.30	3.12	3.80	5.05	5.70	4.25	5.00	4.15	4.95	4.00	4.65	3.40	4.05

TABLE 117.—International trade in sugar, calendar years, 1910–1912.

[The following kinds and grades have been included under the head of sugar: Brown, white, candied, caramel, *chancaca* (Peru), crystal cube, maple, muscovado, *panola*. The following have been excluded: "Candy" (meaning confectionery), confectionery, glucose, grape sugar, jaggery, molasses, and sirup. See "General note," p. 375.]

EXPORTS.

[000 omitted.]

Country.	1910	1911	1912	Country.	1910	1911	1912
	<i>Pounds.</i>	<i>Pounds.</i>	<i>Pounds.</i>		<i>Pounds.</i>	<i>Pounds.</i>	<i>Pounds.</i>
Argentina.....	123	150	228	Martinique.....	88,080	78,204	86,991
Austria-Hungary.....	1,486,612	1,334,958	1,540,900	Mauritius.....	475,628	522,601	454,554
Bahamas.....	80,436	61,099	58,008	Netherlands.....	321,263	432,359	474,368
Belgium.....	265,265	360,159	348,081	Peru.....	270,848	1,270,848	1,270,848
Brazil.....	129,683	79,825	10,520	Philippine Islands.	267,796	460,078	434,475
British Guiana.....	226,137	222,588	174,319	Reunion.....	73,855	111,181	68,812
British India.....	51,386	44,184	80,454	Russia.....	328,232	1,000,127	* 830,089
China.....	35,452	33,586	43,154	Santo Domingo.....	204,825	193,499	195,714
Cuba.....	3,865,742	3,148,569	3,146,569	Trinidad and To- bago.....	103,565	84,979	74,326
Dutch East Indies.....	2,633,707	2,952,302	2,952,302	United Kingdom...	70,256	64,011	67,013
Egypt.....	15,067	23,817	20,769	Other countries....	709,681	530,836	* 705,263
Fiji Islands.....	138,345	163,146	* 163,146				
France.....	423,072	283,732	373,858				
Germany.....	1,543,202	1,800,046	953,743				
Guadeloupe.....	94,505	82,658	85,791				
				Total.....	13,902,889	14,440,142	13,606,265

* Year preceding.

* Preliminary.

SUGAR—Continued.

TABLE 117.—International trade in sugar, calendar years 1910–1912—Continued.

IMPORTS.

[000 omitted.]

Country.	1910	1911	1912	Country.	1910	1911	1912
	<i>Pounds.</i>	<i>Pounds.</i>	<i>Pounds.</i>		<i>Pounds.</i>	<i>Pounds.</i>	<i>Pounds.</i>
Argentina.....	125,385	114,596	66,658	New Zealand.....	115,531	123,958	¹ 123,958
Australia.....	76,179	74,537	220,597	Norway.....	101,796	106,228	98,505
British India.....	1,346,735	1,272,141	1,364,955	Persia.....	² 201,246	222,408	234,308
British South Africa..	60,348	74,707	39,728	Portugal.....	72,565	82,061	78,867
Canada.....	534,492	599,767	651,875	Singapore.....	113,437	127,967	¹ 127,967
Chile.....	158,364	190,970	149,486	Switzerland.....	223,343	230,862	268,289
China.....	574,844	575,434	607,287	Turkey.....	445,111	¹ 445,111	² 445,111
Denmark.....	50,303	25,478	31,144	United Kingdom.....	3,587,889	3,718,860	3,693,670
Egypt.....	71,018	100,896	77,285	United States ⁴	4,195,076	4,134,206	4,316,975
Finland.....	96,086	98,181	¹ 98,181	Uruguay ⁵	57,087	57,087	57,087
France.....	312,617	385,093	672,273	Other countries....	606,704	669,730	⁶ 733,637
Italy.....	14,431	20,836	15,768	Total.....	13,549,385	13,830,750	14,654,841
Japan.....	267,126	175,271	303,093				
Netherlands.....	141,672	204,365	178,137				

¹ Year preceding.

² Data for 1909.

³ Data for 1910.

⁴ Not including receipts from Hawaii, amounting in 1910 to 1,008,719,451 pounds; 1911, 1,135,714,939; and 1912, 1,162,262,476 pounds; and from Porto Rico, in 1910, 626,922,342 pounds; 1911, 653,819,757, and 1912, 680,342,658 pounds.

⁵ Data for 1908.

⁶ Preliminary.

TEA.

TABLE 118.—International trade in tea, calendar years 1910–1912.

"Tea" includes tea leaves only, and excludes dust, sweepings, and *yerba maté*. See "General note," p. 375.]

EXPORTS.

[000 omitted.]

Country.	1910	1911	1912	Country.	1910	1911	1912
	<i>Pounds.</i>	<i>Pounds.</i>	<i>Pounds.</i>		<i>Pounds.</i>	<i>Pounds.</i>	<i>Pounds.</i>
British India.....	259,111	265,270	279,230	Japan.....	39,827	37,096	35,116
Ceylon.....	182,070	186,594	192,020	Singapore.....	2,117	2,676	¹ 2,676
China.....	207,325	194,552	196,488	Other countries.....	6,082	8,057	² 6,591
Dutch East Indies.....	33,813	38,469	¹ 38,469	Total.....	752,557	758,335	774,268
Formosa.....	22,212	25,620	23,668				

IMPORTS.

Argentina.....	3,755	3,672	4,082	Germany.....	6,894	8,405	9,124
Australia.....	36,728	34,769	36,756	Netherlands.....	10,956	11,466	12,143
Austria-Hungary.....	3,019	3,551	3,793	New Zealand.....	7,582	8,071	8,071
British India.....	7,829	10,748	9,167	Persia.....	8,127	9,443	11,120
British South Africa.....	5,139	5,534	6,115	Russia.....	154,704	153,288	59,153
Canada.....	37,481	33,425	42,658	Singapore.....	5,245	6,225	6,225
Chile.....	3,408	3,626	3,812	United Kingdom.....	287,078	293,502	295,409
China.....	17,055	16,630	18,445	United States.....	98,109	104,166	98,706
Dutch East Indies.....	6,149	6,276	¹ 6,276	Other countries.....	35,920	33,214	² 36,488
France.....	2,779	2,972	2,886	Total.....	740,816	751,652	673,109
French Indo-China.....	2,859	2,680	¹ 2,680				

¹ Year preceding.

² Preliminary.

TEA—Continued.

TABLE 119.—Wholesale price of tea per pound, on New York market, 1899–1913.

Date.	Foochow, fair to fine.		Formosa, fine to choice.		Japans, pan-fired.		India-orange pekoe.		Ceylon-orange pekoe.	
	Low.	High.	Low.	High.	Low.	High.	Low.	High.	Low.	High.
	Cents.	Cents.	Cents.	Cents.	Cents.	Cents.	Cents.	Cents.	Cents.	Cents.
1899.....	22½	28	29	45	27	30	27	30
1900.....	22½	28	27	45	27	30	27	30
1901.....	20	28	27	43	26	30	26	30
1902.....	21½	29	27½	47	18	33	26	35	26	36
1903.....	10	29	20½	50	8	33	19	35	19	36
1904.....	9	18	25	50	9½	14	18	25	18	27
1905.....	9	18	26	50	11	14	19	25	19	28
1906.....	8½	18	22	50	9½	16	19	25½	19	28
1907.....	9½	21	22	38	14½	35	15	25½	16	30
1908.....	12½	21	20	45	18	35	17	25	18	30
1909.....	12½	27	20	40	18	38	18	26	18	28
1910.....	10½	27	23	04½	17½	36	18	26½	18	26
1911.....	10	22½	23½	45½	17	32	18	26½	18	26
1912.....	11½	22½	20	39	15	21	18	25	20	26
1913.										
January.....	12	22	24	39	15½	35	18½	24	18½	24
February.....	12	22	24	39	15	35	18½	24	18½	24
March.....	12	22	24	39	14½	35	18½	24	18½	24
April.....	12	22	24	39	14½	35	18½	24	18½	24
May.....	12	22	24	39	13½	28	18½	21	18½	24
June.....	12	22	24	39	13½	28	18½	21	18½	24
July.....	12	22	24	39	13½	28	18½	21	18½	24
August.....	12	22	24	39	13½	28	18½	21	18½	24
September.....	12	22	24	39	13½	28	18½	21	18½	24
October.....	12	22	24	39	13½	28	18½	21	18½	24
November.....	12	22	24	39	13½	28	18½	21	18½	24
December.....	12	22	24	39	13½	28	18½	21	18½	24
Year.....	12	22	24	39	13½	35	18½	24	18½	24

COFFEE.

TABLE 120.—International trade in coffee, calendar years 1910–1912.

[The item of coffee comprises unhulled and hulled, roasted, ground, or otherwise prepared, but imitation or "surrogate" coffee and chicory are excluded. See "General note," p. 375.]

EXPORTS.

[000 omitted.]

Country.	1910	1911	1912	Country.	1910	1911	1912
	<i>Pounds.</i>	<i>Pounds.</i>	<i>Pounds.</i>		<i>Pounds.</i>	<i>Pounds.</i>	<i>Pounds.</i>
Belgium.....	28, 531	28, 113	53, 036	Netherlands.....	173, 823	195, 902	180, 792
Brazil.....	1,286,217	1,489,341	1,597,950	Nicaragua.....	26, 371	26, 371	26, 371
British India.....	33, 670	24, 593	34, 937	Salvador.....	62, 701	65, 367	59, 216
Colombia.....	190, 000	83, 554	123, 442	Singapore.....	3, 965	4, 365	4, 365
Costa Rica.....	27, 503	27, 869	26, 980	United States ¹	47, 159	36, 384	49, 716
Dutch East Indies.....	34, 901	52, 517	52, 517	Venezuela.....	96, 655	97, 659	117, 042
Guatemala.....	70, 891	90, 003	82, 855	Other countries.....	31, 038	62, 961	64, 853
Haiti.....	79, 425	52, 861	80, 812				
Jamaica.....	9, 783	6, 726	10, 034				
Mexico.....	48, 265	41, 587	53, 759	Total.....	2,150,899	2,386,173	2,618,707

¹ Unofficial estimate.² Year preceding.³ Estimated from data furnished by Haitian legation. Year beginning Oct. 1.⁴ Data for 1910.⁵ Chiefly from Porto Rico.⁶ Preliminary.

COFFEE—Continued.

TABLE 120.—International trade in coffee, calendar years 1910-1912—Continued.

IMPORTS.			IMPORTS.				
[000 omitted.]							
Country.	1910	1911	1912	Country.	1910	1911	1912
	Pounds.	Pounds.	Pounds.		Pounds.	Pounds.	Pounds.
Argentina.....	26,981	24,482	31,063	Norway.....	29,339	29,431	25,907
Austria-Hungary.....	181,836	127,196	124,537	Russia.....	25,557	25,219	25,929
Belgium.....	110,566	93,177	110,434	Singapore.....	4,741	5,573	5,573
British South Africa.....	26,630	24,954	26,004	Spain.....	28,311	28,336	29,500
Cuba.....	28,569	24,779	24,779	Sweden.....	65,165	71,845	171,845
Denmark.....	32,554	32,208	31,637	Switzerland.....	25,512	23,707	23,942
Egypt.....	14,390	15,148	15,774	United Kingdom.....	29,196	28,029	27,987
Finland.....	27,970	28,255	28,255	United States.....	804,417	800,209	942,515
France.....	246,544	244,842	245,243	Other countries.....	57,861	101,006	104,916
Germany.....	376,968	404,035	376,869				
Italy.....	55,762	58,391	60,921				
Netherlands.....	264,746	289,273	256,288	Total.....	2,441,485	2,480,095	2,589,918

¹ Year preceding.

² Preliminary.

TABLE 121.—Wholesale price of coffee per pound, on the New York and New Orleans markets, 1899-1913.

Date.	New York.										New Orleans.					
	Rio No. 7.		Santos No. 7.		Mocha.		Padang.		Cucuta, washed.		Mexican Cordoba, washed.		Rio No. 7.		Santos No. 7.	
	Low.	High.	Low.	High.	Low.	High.	Low.	High.	Low.	High.	Low.	High.	Low.	High.	Low.	High.
1899.....	5 ¹ / ₂	7 ¹ / ₂	5 ¹ / ₂	7 ¹ / ₂	15 ¹ / ₂	21	15 ¹ / ₂	21	7 ¹ / ₂	15	7 ¹ / ₂	14	5 ¹ / ₂	7 ¹ / ₂	5 ¹ / ₂	7 ¹ / ₂
1900.....	6 ¹ / ₂	10	6 ¹ / ₂	10	16	19 ¹ / ₂	18	25 ¹ / ₂	9	13 ¹ / ₂	9	14	6 ¹ / ₂	10	7	10 ¹ / ₂
1901.....	5 ¹ / ₂	7 ¹ / ₂	5 ¹ / ₂	7 ¹ / ₂	15 ¹ / ₂	19 ¹ / ₂	15	19	7	13	8	12 ¹ / ₂	5 ¹ / ₂	7 ¹ / ₂	5 ¹ / ₂	8
1902.....	5	7 ¹ / ₂	5	7 ¹ / ₂	13	19	17	19	8	13 ¹ / ₂	8	12 ¹ / ₂	5 ¹ / ₂	7 ¹ / ₂	5 ¹ / ₂	7 ¹ / ₂
1903.....	5 ¹ / ₂	7 ¹ / ₂	5 ¹ / ₂	7 ¹ / ₂	12	19	15 ¹ / ₂	17	8	13	8	13	5	7 ¹ / ₂	5 ¹ / ₂	6 ¹ / ₂
1904.....	6 ¹ / ₂	9 ¹ / ₂	6 ¹ / ₂	9 ¹ / ₂	13	18	15 ¹ / ₂	16 ¹ / ₂	9	13 ¹ / ₂	8 ¹ / ₂	13 ¹ / ₂	7	9 ¹ / ₂
1905.....	7 ¹ / ₂	9 ¹ / ₂	7 ¹ / ₂	9 ¹ / ₂	16	18 ¹ / ₂	15	16	9	13	10 ¹ / ₂	13	7 ¹ / ₂	9	7 ¹ / ₂	9
1906.....	6 ¹ / ₂	9 ¹ / ₂	6 ¹ / ₂	9 ¹ / ₂	15	21	13	15 ¹ / ₂	9 ¹ / ₂	12	9 ¹ / ₂	12 ¹ / ₂	7 ¹ / ₂	8 ¹ / ₂	7 ¹ / ₂	8 ¹ / ₂
1907.....	6	7 ¹ / ₂	6	7 ¹ / ₂	15 ¹ / ₂	19	13	21	9 ¹ / ₂	13 ¹ / ₂	9 ¹ / ₂	13	6	7 ¹ / ₂	6 ¹ / ₂	7 ¹ / ₂
1908.....	6	7 ¹ / ₂	6	7 ¹ / ₂	14 ¹ / ₂	19	10	21	10	13 ¹ / ₂	10 ¹ / ₂	13	5 ¹ / ₂	6 ¹ / ₂	7	7 ¹ / ₂
1909.....	6 ¹ / ₂	8 ¹ / ₂	6 ¹ / ₂	8 ¹ / ₂	14	17	10	20 ¹ / ₂	9 ¹ / ₂	14	10 ¹ / ₂	13 ¹ / ₂	7 ¹ / ₂	8 ¹ / ₂	7 ¹ / ₂	8 ¹ / ₂
1910.....	8	13 ¹ / ₂	8	13 ¹ / ₂	14 ¹ / ₂	17 ¹ / ₂	17	20	10	16 ¹ / ₂	10 ¹ / ₂	15 ¹ / ₂	8 ¹ / ₂	13 ¹ / ₂	8 ¹ / ₂	13 ¹ / ₂
1911.....	11 ¹ / ₂	16 ¹ / ₂	12 ¹ / ₂	16 ¹ / ₂	15 ¹ / ₂	20	18 ¹ / ₂	22	13 ¹ / ₂	18	14 ¹ / ₂	18 ¹ / ₂	11 ¹ / ₂	16 ¹ / ₂	12 ¹ / ₂	16 ¹ / ₂
1912.....	13 ¹ / ₂	15 ¹ / ₂	14 ¹ / ₂	16 ¹ / ₂	18 ¹ / ₂	21	19 ¹ / ₂	22	15 ¹ / ₂	18 ¹ / ₂	15 ¹ / ₂	18 ¹ / ₂	13 ¹ / ₂	15 ¹ / ₂	14 ¹ / ₂	16 ¹ / ₂
1913.																
January.....	13 ¹ / ₂	14	14 ¹ / ₂	15 ¹ / ₂	19	21	20	21 ¹ / ₂	16 ¹ / ₂	17 ¹ / ₂	16 ¹ / ₂	17 ¹ / ₂	13 ¹ / ₂	14	14 ¹ / ₂	15
February.....	12 ¹ / ₂	13 ¹ / ₂	13 ¹ / ₂	15 ¹ / ₂	18	21	20	21 ¹ / ₂	15	17 ¹ / ₂	15 ¹ / ₂	17 ¹ / ₂	12 ¹ / ₂	13 ¹ / ₂	13 ¹ / ₂	14 ¹ / ₂
March.....	11 ¹ / ₂	12 ¹ / ₂	13	14	18	20	20	21	14	17 ¹ / ₂	15 ¹ / ₂	18	11 ¹ / ₂	12 ¹ / ₂	13	13 ¹ / ₂
April.....	11 ¹ / ₂	12 ¹ / ₂	12 ¹ / ₂	13 ¹ / ₂	18	20	19	21	13 ¹ / ₂	16 ¹ / ₂	16 ¹ / ₂	17 ¹ / ₂	11 ¹ / ₂	12 ¹ / ₂	12 ¹ / ₂	13 ¹ / ₂
May.....	11 ¹ / ₂	11 ¹ / ₂	12 ¹ / ₂	12 ¹ / ₂	18	20	19	20	13 ¹ / ₂	16 ¹ / ₂	16 ¹ / ₂	17 ¹ / ₂	11 ¹ / ₂	11 ¹ / ₂	12 ¹ / ₂	13
June.....	9 ¹ / ₂	11 ¹ / ₂	10 ¹ / ₂	12 ¹ / ₂	18	20	19	22	12	16 ¹ / ₂	15 ¹ / ₂	17	9 ¹ / ₂	11 ¹ / ₂	11 ¹ / ₂	12 ¹ / ₂
July.....	8 ¹ / ₂	9 ¹ / ₂	10 ¹ / ₂	11 ¹ / ₂	18	20	21 ¹ / ₂	22	11 ¹ / ₂	14 ¹ / ₂	15 ¹ / ₂	16	9	9 ¹ / ₂	10 ¹ / ₂	11 ¹ / ₂
August.....	8 ¹ / ₂	9 ¹ / ₂	10 ¹ / ₂	11 ¹ / ₂	18	20	21	22	11 ¹ / ₂	15 ¹ / ₂	15	16	9 ¹ / ₂	9 ¹ / ₂	10 ¹ / ₂	10 ¹ / ₂
September.....	9	10	10 ¹ / ₂	11 ¹ / ₂	18	20	21	22	12 ¹ / ₂	16 ¹ / ₂	15	16 ¹ / ₂	9 ¹ / ₂	10 ¹ / ₂	10 ¹ / ₂	11 ¹ / ₂
October.....	10 ¹ / ₂	11 ¹ / ₂	11 ¹ / ₂	13 ¹ / ₂	18	20	21	22	14 ¹ / ₂	17 ¹ / ₂	15 ¹ / ₂	16 ¹ / ₂	10 ¹ / ₂	11 ¹ / ₂	11 ¹ / ₂	12 ¹ / ₂
November.....	9 ¹ / ₂	10 ¹ / ₂	11 ¹ / ₂	12 ¹ / ₂	18	20	21	23	14 ¹ / ₂	17 ¹ / ₂	15 ¹ / ₂	16 ¹ / ₂	9 ¹ / ₂	10 ¹ / ₂	11 ¹ / ₂	12 ¹ / ₂
December.....	9	10	10 ¹ / ₂	11 ¹ / ₂	18	20	21	23	14 ¹ / ₂	17 ¹ / ₂	15 ¹ / ₂	16	9 ¹ / ₂	9 ¹ / ₂	10 ¹ / ₂	11 ¹ / ₂
Year....	8 ¹ / ₂	14	10 ¹ / ₂	15 ¹ / ₂	18	21	19	23	11 ¹ / ₂	17 ¹ / ₂	15	18	9	14	10 ¹ / ₂	15

OIL CAKE AND OIL-CAKE MEAL.

TABLE 122.—*International trade in oil cake and oil-cake meal calendar years, 1910–1912.*

[The class called here "oil cake and oil-cake meal" includes the edible cake and meal remaining after making oil from such products as cotton seed, flaxseed, peanuts, corn, etc. See "General note," p. 375.]

EXPORTS.

[000 omitted.]

Country.	1910	1911	1912	Country.	1910	1911	1912
	<i>Pounds.</i>	<i>Pounds.</i>	<i>Pounds.</i>		<i>Pounds.</i>	<i>Pounds.</i>	<i>Pounds.</i>
Argentina.....	46,550	44,594	38,849	Italy.....	33,396	89,839	57,795
Austria-Hungary.....	111,420	158,739	127,661	Mexico.....	41,310	41,568	40,138
Belgium.....	166,847	174,257	157,458	Netherlands.....	247,883	210,956	253,003
British India.....	143,717	301,128	333,504	Russia.....	1,269,158	1,452,291	1,540,933
Canada.....	42,247	36,946	69,353	United Kingdom.....	392,945	46,337	69,512
China.....	161,685	147,065	112,629	United States.....	1,461,501	1,638,537	1,980,166
Denmark.....	10,492	16,213	21,742	Other countries.....	56,168	77,048	178,684
Egypt.....	138,751	187,772	178,083	Total.....	5,241,820	5,697,651	6,203,197
France.....	469,153	560,172	562,505				
Germany.....	450,595	514,189	581,182				

IMPORTS.

Austria-Hungary.....	29,300	48,068	74,091	Japan.....	154,266	195,154	190,495
Belgium.....	552,283	529,596	534,293	Netherlands.....	675,617	643,155	822,757
Canada.....	5,392	6,662	10,594	Norway.....	41,888	63,453	65,400
Denmark.....	651,997	948,133	1,114,414	Sweden.....	323,490	357,198	357,198
Dutch East Indies.....	2,588	2,230	2,230	Switzerland.....	67,062	88,451	75,158
Finland.....	21,457	25,588	25,588	United Kingdom.....	700,484	754,779	863,621
France.....	290,591	314,806	341,642	Other countries.....	27,766	25,595	125,231
Germany.....	1,573,936	1,668,380	1,750,872	Total.....	5,130,547	5,683,110	6,263,211
Italy.....	12,430	11,872	8,627				

¹ Preliminary.

² Year preceding.

ROSIN.

TABLE 123.—*International trade in rosin, calendar years 1910–1912.*

[For rosin, only the resinous substance known as "rosin" in the exports of the United States, is taken. See "General note," p. 375.]

EXPORTS.

[000 omitted.]

Country.	1910	1911	1912	Country.	1910	1911	1912
	<i>Pounds.</i>	<i>Pounds.</i>	<i>Pounds.</i>		<i>Pounds.</i>	<i>Pounds.</i>	<i>Pounds.</i>
Austria-Hungary.....	2,031	1,988	2,388	Spain.....	22,569	19,509	25,068
Belgium.....		46,346	60,312	United States.....	635,415	676,323	680,777
Germany.....	55,682	52,354	37,609	Other countries.....	722	325	12,198
Greece.....	12,335	17,202	14,061	Total.....	823,113	924,340	933,297
Netherlands.....	55,814	62,976	61,698				
Russia.....	38,545	47,317	49,116				

IMPORTS.

Argentina.....	28,818	30,674	32,005	Japan.....	8,152	10,235	11,591
Australia.....	14,525	15,064	13,067	Netherlands.....	64,646	78,442	83,794
Austria-Hungary.....	70,959	80,856	82,270	Norway.....	6,596	6,537	6,281
Belgium.....		79,432	73,957	Roumania.....	4,649	6,556	6,556
Brazil¹.....	33,920	33,920	33,920	Russia.....	62,616	73,782	66,905
British India.....	5,733	5,510	7,359	Servia.....	406	586	586
Canada.....	23,923	25,797	26,381	Spain.....	2,536	1,960	739
Chile.....	6,662	7,745	7,129	Switzerland.....	4,866	4,969	5,383
Cuba.....	3,199	3,554	3,554	United Kingdom.....	159,296	158,346	176,344
Denmark.....	3,124	3,170	3,329	Uruguay¹.....	5,837	5,837	5,837
Dutch East Indies.....	14,025	8,728	8,728	Other countries.....	10,963	15,100	115,236
Finland.....	5,252	7,795	7,795	Total.....	813,782	947,620	966,396
Germany.....	240,232	246,054	250,181				
Italy.....	32,847	36,951	37,569				

¹ Preliminary.

² Data for 1909.

³ Year preceding.

⁴ Data for 1908.

TURPENTINE.

TABLE 124.—International trade in spirits of turpentine, calendar years 1910–1912.

[“Spirits of turpentine” includes only “spirits” or “oil” of turpentine and, for Russia, *skitpadar*; it excludes crude turpentine, pitch, and, for Russia, *terpentin*. See “General note,” p. 375.]

EXPORTS.

[000 omitted.]

Country.	1910	1911	1912	Country.	1910	1911	1912
	<i>Gallons.</i>	<i>Gallons.</i>	<i>Gallons.</i>		<i>Gallons.</i>	<i>Gallons.</i>	<i>Gallons.</i>
Belgium.....		2,157	1,871	Spain.....	1,170	1,126	1,005
France.....	2,851	2,657	2,071	United States.....	14,252	18,198	20,811
Germany.....	429	420	494	Other countries.....	591	713	1,788
Netherlands.....	1,812	2,288	3,471	Total.....	23,578	30,257	33,736
Russia.....	2,473	2,698	3,225				

IMPORTS.

Argentina.....	435	617	607	New Zealand.....	137	241	*241
Australia.....	406	859	681	Russia.....	235	275	281
Austria-Hungary.....	2,503	2,518	2,775	Sweden.....	122	131	*131
Belgium.....		3,612	3,054	Switzerland.....	419	441	468
Canada.....	1,045	1,123	1,315	United Kingdom.....	7,041	7,154	9,837
Chile.....	169	261	228	Other countries.....	860	1,351	11,336
Germany.....	8,660	8,367	9,325	Total.....	25,584	31,392	36,238
Italy.....	856	967	993				
Netherlands.....	2,696	3,475	4,970				

¹ Preliminary.

² Year preceding.

INDIA RUBBER.

TABLE 125.—International trade in india rubber, calendar years 1910–1912.

[Figures for india rubber include “india rubber,” so called, and *caoutchouc*, *caucho*, *jébe* (Peru), *hule* (Mexico), *borracha*, *massaranduba*, *mangabeira*, *manicoba*, *sorva* and *seringa* (Brazil), *gomelastiek* (Dutch East Indies), *caura*, *sernambi* (Venezuela). See “General note,” p. 375.]

EXPORTS.

[000 omitted.]

Country.	1910	1911	1912	Country.	1910	1911	1912
	<i>Pounds.</i>	<i>Pounds.</i>	<i>Pounds.</i>		<i>Pounds.</i>	<i>Pounds.</i>	<i>Pounds.</i>
Angola.....	7,209	17,209	5,585	Ivory Coast.....	3,024	2,785	3,033
Belgian Kongo.....	7,533	7,499	7,737	Kamerun.....	4,325	15,571	6,197
Belgium.....	18,303	20,209	24,008	Mexico.....	19,445	16,378	12,197
Bolivia.....	6,873	8,037	13,037	Netherlands.....	3,806	7,046	8,686
Brazil.....	84,981	80,572	93,224	Peru.....	5,842	5,842	15,842
Dutch East Indies.....	6,120	6,833	16,533	Senegal.....	1,527	467	457
Ecuador.....	1,218	1,210	11,210	Singapore.....	3,756	2,973	12,973
France.....	23,703	23,057	24,588	Southern Nigeria.....	2,634	2,164	1,579
French Guinea.....	3,763	4,225	4,499	Venezuela.....	857	897	990
French Kongo.....	3,979	3,122	3,115	Other countries.....	14,979	40,150	*51,319
Germany.....	10,481	10,122	10,898	Total.....	237,580	269,038	285,808
Gold Coast.....	3,223	2,669	1,901				

IMPORTS.

Austria-Hungary.....	6,156	6,763	7,841	Russia.....	16,201	14,894	20,620
Belgium.....	23,316	24,657	30,138	United Kingdom.....	45,819	37,488	41,942
Canada.....	2,967	3,700	5,498	United States.....	90,139	82,852	117,972
France.....	32,080	34,945	37,080	Other countries.....	9,323	12,795	*12,060
Germany.....	41,238	44,022	45,985	Total.....	279,267	277,711	338,696
Italy.....	4,142	5,335	7,704				
Netherlands.....	7,866	10,260	11,856				

¹ Year preceding.

² Preliminary.

SILK.

TABLE 126.—*Production of raw silk in countries named, 1908–1912.*

[Estimates of the Silk Manufacturers' Association, and the Silk Merchant's Union, of Lyon, France.]

Country.	1908	1909	1910	1911	1912 ¹
Western Europe:	<i>Pounds.</i>	<i>Pounds.</i>	<i>Pounds.</i>	<i>Pounds.</i>	<i>Pounds.</i>
Italy.....	9,890,000	9,372,000	8,702,000	7,694,000	9,050,000
France.....	1,446,000	1,486,000	721,000	886,000	1,113,000
Spain.....	185,000	181,000	183,000	194,000	172,000
Austria-Hungary.....	736,000	833,000	776,000	772,000	666,000
Total.....	12,237,000	11,872,000	10,362,000	9,546,000	11,001,000
Levant and Central Asia:					
Anatolia.....	1,358,000	1,466,000	1,058,000	1,290,000	937,000
Syria and Cyprus.....	1,080,000	981,000	1,190,000	1,157,000	882,000
Other Provinces of Asiatic Turkey.....	320,000	276,000	287,000	353,000	265,000
Salonica and Adrianople.....	628,000	838,000	794,000	827,000	573,000
Balkan States.....	456,000	492,000	386,000	375,000	320,000
Greece and Crete.....	143,000	132,000	126,000	137,000	110,000
Caucasus.....	794,000	1,190,000	1,146,000	1,058,000	871,000
Persia and Turkestan (exports).....	1,160,000	1,323,000	1,186,000	1,329,000	1,113,000
Total.....	5,937,000	6,698,000	6,173,000	6,526,000	5,071,000
Far East:					
China—					
Exports from Shanghai.....	12,430,000	11,431,000	11,448,000	13,095,000	14,109,000
Exports from Canton.....	5,243,000	5,069,000	5,814,000	3,814,000	4,971,000
Japan—					
Exports from Yokohama.....	16,689,000	18,457,000	19,698,000	20,657,000	23,413,000
British India—					
Exports from Calcutta and Bombay.....	551,000	518,000	507,000	494,000	353,000
Indo-China—					
Exports from Saigon and Haifong.....				35,000	33,000
Total.....	34,913,000	35,465,000	37,467,000	38,066,000	42,879,000
Grand total.....	53,087,000	54,035,000	54,002,000	54,167,000	58,951,000

¹ Preliminary.TABLE 127.—*Total production of raw silk in countries named in Table 126, 1900–1912.*

Year.	Production.	Year.	Production.	Year.	Production.
	<i>Pounds.</i>		<i>Pounds.</i>		<i>Pounds.</i>
1900.....	40,724,000	1905.....	41,513,000	1909.....	54,035,000
1901.....	42,393,000	1906.....	46,106,000	1910.....	54,002,000
1902.....	41,368,000	1907.....	48,634,000	1911.....	54,167,000
1903.....	39,981,000	1908.....	53,087,000	1912 ¹	58,951,000
1904.....	45,195,000				

¹ Preliminary.

WOOD PULP.

TABLE 128.—International trade in wood pulp, calendar years 1910–1912.

[All kinds of pulp from wood have been taken for this item, but no pulp made from other fibrous substances. See "General note," p. 375.]

EXPORTS.
[000 omitted.]

Country.	1910	1911	1912	Country.	1910	1911	1912
	<i>Pounds.</i>	<i>Pounds.</i>	<i>Pounds.</i>		<i>Pounds.</i>	<i>Pounds.</i>	<i>Pounds.</i>
Austria-Hungary.....	194,808	218,781	214,074	Sweden.....	1,682,833	1,868,461	1,888,461
Belgium.....	82,609	95,278	91,291	Switzerland.....	13,013	13,408	13,109
Canada.....	657,956	619,028	696,203	United States.....	16,722	18,988	28,379
Finland.....	191,272	251,912	1,251,912	Other countries.....	7,978	108,697	*108,332
Germany.....	388,760	378,484	402,789	Total.....	4,701,623	4,997,543	5,251,687
Norway.....	1,401,685	1,369,243	1,529,091				
Russia.....	63,387	55,260	48,066				

IMPORTS.

Argentina.....	58,283	53,447	43,970	Russia.....	53,038	59,452	59,229
Austria-Hungary.....	11,400	16,710	17,665	Spain.....	70,048	89,808	100,809
Belgium.....	282,017	301,781	322,398	Sweden.....	5,205	11,568	111,568
Denmark.....	100,798	104,577	118,266	Switzerland.....	17,126	17,893	23,967
France.....	789,105	802,020	927,456	United Kingdom.....	1,892,572	1,716,158	2,031,266
Germany.....	88,516	137,683	125,683	United States.....	1,013,551	1,124,851	1,060,298
Italy.....	158,367	175,642	204,554	Other countries.....	56,532	66,090	*74,364
Japan.....	79,726	71,021	101,730	Total.....	4,696,674	4,767,067	5,262,909
Portugal.....	17,390	18,656	19,796				

¹ Year preceding.

² Preliminary.

FARM ANIMALS AND THEIR PRODUCTS.

TABLE 129.—Live stock of countries named.

[Africa incompletely represented, through lack of statistics for large areas. Number of animals in China, Persia, Afghanistan, Chosen, Bolivia, Ecuador, and several less important countries unknown. For Brazil number of cattle alone estimated, but roughly. In general, statistics of cattle, horses, sheep, and swine much more complete than those of other animals, as statements for the world.]

[000 omitted.]

Country.	Year.	Cattle.	Swine.	Sheep.	Goats.	Horses.	Mules.	Asses.	Buffaloes.	Camels.
NORTH AMERICA.										
United States:										
Contiguous—										
On farms.....	1914	No. 56,592	No. 58,933	No. 49,719	No. 1,2,915	No. 20,962	No. 4,449	No. 1,106	No.	No.
Not on farms.....	1910	1,879	1,288	391	115	3,183	270	17		
Noncontiguous—										
Alaska.....	1910	1	(²)	(²)	(²)	2	(²)	(²)		
Hawaii.....	1910	149	31	77	5	28	9	3	(²)	
Porto Rico.....	1910	316	106	6	49	58	5	1		
Total United States (except Philippine Islands).....		58,937	60,358	50,193	3,084	24,233	4,733	127		
Canada:										
Prince Edward Island.....	1913	113	44	86		36				
Nova Scotia.....	1913	284	56	218		63				
New Brunswick.....	1913	215	77	135		65				
Quebec.....	1913	1,465	662	603		370				
Ontario.....	1913	2,601	1,652	706		903				
Manitoba.....	1913	410	185	43		304				
Saskatchewan.....	1913	663	387	115		580				
Alberta.....	1913	779	351	178		485				
British Columbia.....	1913	136	34	45		60				
Total Canada....	1913	6,656	3,448	2,129		2,866				

¹ 1910.

² Less than 500.

TABLE 129.—Live stock of countries named—Continued.

(000 omitted.)

Country.	Year.	Cattle.	Swine.	Sheep.	Goats.	Horses.	Mules.	Asses.	Buffaloes.	Camels.
NORTH AMERICA—CON.										
Central America:										
		No.	No.	No.	No.	No.	No.	No.	No.	No.
Costa Rica.....	1910	333	70	1	1	60	3	(¹)		
Guatemala.....	1899	197	30	78		50				
Honduras.....	1912	420	118	5	6	88	15	4		
Nicaragua.....	1908	252	12	(¹)	1	28	6	1		
Panama.....	1907	65	28		3	17	2	(¹)		
Salvador.....	1908	284	423	21		74				
Mexico.....	1902	5,142	616	3,424	4,206	859	334	288		
Newfoundland.....	1911	39	27	98	14					
West Indies.....		2,971	404	59	105	627	46	14		
SOUTH AMERICA.										
Argentina.....	1911	28,786	2,900	80,401	4,302	8,804	535	319		
Bolivia.....	1910	734	114	1,440	48	97	45	173		
British Guiana.....	1912	72	17	18	11	2				
Chile.....	1912	1,760	168	4,169	273	421	37	33		
Colombia.....	1910	2,800	2,300	746	361	341	257			
Dutch Guiana.....	1910	7	3	(¹)		(¹)	(¹)	1		
Falkland Islands.....	1912	8	(¹)	711	3	4				
French Guiana.....	1911	4								
Paraguay.....	1912	3,000	24	214	32	183	8			
Uruguay.....	1908	8,193	180	26,286	20	556	18	4		
Venezuela.....	1899	2,004	1,618	177	1,667	191	89	313		
EUROPE.										
Austria-Hungary:										
Austria.....	1910	9,160	6,432	2,429	1,254	1,801	21	53		
Hungary (proper).....	1911	6,184	6,417	7,698	331	2,001	19			
Croatia-Slavonia.....	1911	1,135	1,164	850	96	350	43			
Bosnia-Herzegovina.....	1910	1,309	527	2,500	1,303	222	(¹)	6	1	
Total, Austria-Hungary.....		17,788	14,540	13,477	3,074	4,374	43			
Belgium.....	1912	1,831	1,349			263				
Bulgaria.....	1911	2,018	527	8,632	1,459	478	12	118	477	
Denmark.....	1909	2,254	1,468	727	40	535				
Finland.....	1910	1,573	418	1,309	13	361				
France.....	1912	14,706	6,904	16,468	1,409	3,222	196	359		
Germany.....	1912	20,182	21,924	5,803	3,410	4,523	2	11		
Greece.....	1912	400	80	4,000	3,339	190	88	141		
Iceland.....	1911	26		574	1	44				
Italy.....	1908	6,199	2,508	11,163	2,715	956	388	850	19	
Luxemburg.....	1913	101	136	5	10	19	(¹)			
Malta.....	1912	4	4	15	13	9		3		
Netherlands.....	1910	2,027	1,260	889	224	327				
Norway.....	1907	1,094	319	1,393	296	172				
Portugal.....	1906	703	1,111	3,073	1,034	88	58	144		
Roumania.....	1911	2,607	1,021	5,299	297	825	14			
Russia:										
Russia (proper).....	1910	31,315	12,049	40,734	857	21,868	4	(¹)	3	304
Poland.....	1910	2,301	612	1,050	9	1,222	(¹)	(¹)		
Northern Caucasia.....	1910	2,686	860	6,392	313	1,562				
Total, European Russia.....	1910	36,302	13,521	48,176	1,179	24,652				
Servia.....	1910	958	864	3,809	627	153	(¹)	61	7	
Spain.....	1912	2,562	2,571	15,830	3,116	526	929	829		4
Sweden.....	1911	2,690	951	946	66	588				
Switzerland.....	1911	1,443	569	160	340	144				
Turkey, European.....	1910	6,726	21	21,190	12,216	1,042	202	1,556	763	464
United Kingdom:										
England and Wales.....	1913	5,717	2,102	17,130		1,402				
Scotland.....	1912	1,179	159	6,992		205				
Ireland.....	1913	4,933	1,060	3,621	246	614	30	243		
Isle of Man and Channel Islands.....	1912	40	13	81		10				
Total, United Kingdom.....		11,869	3,334	27,824		2,231				

¹ Less than 500.² 1901.³ 1911.⁴ Includes asses.⁵ Includes mules and asses.⁶ Includes mules.

Digitized by Google

TABLE 123.—Live stock of countries named—Continued.

[000 omitted.]

Country.	Year.	Cattle.	Swine.	Sheep.	Goats.	Horses.	Mules.	Asses.	Buffaloes.	Camels.
ASIA.										
British India:		No.	No.	No.	No.	No.	No.	No.	No.	No.
British Provinces.....	1911	103,695	23,280	30,900	1,565	113	1,342	17,063	447
Native States.....	1911	11,281	18,411	146	166	1,694	59
Total, British India.....	114,876	31,691	1,711	1,508	18,757	506
Ceylon.....	1912	1,465	86	90	171	5	579
Cochin China.....	1911	310	26	(¹)	2	11	(²)
Cyprus.....	1912	61	40	256	271	69	1
Dutch East Indies:										
Java and Madura.....	1905	2,655	364	2,187
Other.....	1905	449	119	447
Total, Dutch East Indies.....	3,104	483	2,634
Formosa.....	1910	176	1,308	137	(³)	304
French Indo-China.....	1911	44	10	24
Hongkong.....	1912	1	(⁴)	(⁵)
Japan.....	1912	1,399	309	3	101	1,582
Guam.....	5
Philippine Islands.....	1913	388	1,822	103	515	183	1,048
Russia (28 governments):										
Central Asia.....	1910	5,633	155	20,008	2,741	5,119	365
Siberia.....	1910	5,971	1,369	5,470	342	4,697	1
Transcaucasia.....	1910	3,498	324	6,846	766	444	122	338	17
Total, Asiatic Russia.....	1910	15,102	1,848	32,324	3,849	10,260
Siam.....	1,628	58	1,528
Straits Settlements and Labuan.....	1912	39	145	3
Turkey, Asiatic.....	3,000	45,000	9,000	800	2,500
AFRICA.										
Algeria.....	1911	1,114	110	3,529	78,682	227	192	7279	199
Basutoland.....	1911	437	(⁶)	1,369	2	88	(⁷)
British East Africa.....	1912	775	8	6,500	44,000	1
Dahomey.....	1911	119	196	137	1	(⁸)
Egypt.....	1912	620	47	21	691	652
Eritrea.....	1905	251	384	1	29	47
French Guinea.....	1911	382	128	138	3	(⁹)	1
Gabon.....	1911	(¹⁰)	10	45	(¹¹)	(¹²)
Gambia.....	1907	83	4
German East Africa.....	1906	523	1	1,560	1,820	(¹³)	(¹⁴)	9	(¹⁵)
German Southwest Africa.....	1909	96	3	301	7469	8	5	5	1
Ivory Coast.....	1911	92	1	92	142	(¹⁶)
Madagascar.....	1911	5,330	543	352	97	2	1	(¹⁷)
Mauritius.....	1912	19	6	1	5	(¹⁸)	(¹⁹)
Mayotte and dependencies.....	1911	34	(²⁰)	27	(²¹)	(²²)	(²³)
Nyasaland Protectorate.....	1912	63	22	23	112	(²⁴)
Reunion.....	1911	5	1	2	4	(²⁵)	1	(²⁶)
Rhodesia.....	1911	500	300	602
St. Helena.....	1911	1	(²⁷)	4	1	(²⁸)	1
Senegal.....	1911	665	206	428	36	(²⁹)	40	12
Seychelles.....	1912	1	6	(³⁰)	1	(³¹)
Sierra Leone.....	1910	2	(³²)	1	(³³)
Small Coast.....	1911	(³⁴)	(³⁵)	(³⁶)	(³⁷)	(³⁸)
Somaland (Italian).....	1910	885	175
Southern Nigeria (Lagos).....	1902	2	2	2	3	(³⁹)	19
Sudan (Anglo-Egyptian).....	1909	245	830	977	3	121	23
Swaziland.....	1912	58	9	164	80	1
Tunis.....	1912	225	19	767	492	37	192	110
Uganda Protectorate.....	1912	732	501	(⁴⁰)

¹ Including goats. ² 1901. ³ Less than 500. ⁴ 1911. ⁵ 1903. ⁶ 1902. ⁷ 1912. ⁸ 1910.

TABLE 129.—Live stock of countries named—Continued.

[000 omitted.]

Country.	Year.	Cattle.	Swine.	Sheep.	Goats.	Horses.	Mules.	Asses.	Buffaloes.	Camels.
		No.	No.	No.	No.	No.	No.	No.	No.	No.
Union of South Africa:										
Cape of Good Hope..	1911	2,716	506	17,135	7,953	334	47	191
Natal.....	1911	456	110	1,519	989	75	16	28
Orange River Colony	1911	1,286	163	8,588	1,049	221	6	12
Transvaal.....	1911	1,339	303	3,415	1,772	89	25	106
Total Union of South Africa..		5,797	1,082	30,657	11,763	719	94	337
OCEANIA.										
Australia:										
Queensland.....	1912	5,211	144	20,310	675
New South Wales...	1912	3,034	293	38,837	138	715	1
Victoria.....	1912	1,508	240	11,892	530
South Australia.....	1912	383	70	5,481	127	277
Western Australia...	1912	806	47	4,597	32	148	22	3
Tasmania.....	1912	222	49	1,963	2	44
Northern Territory..	1912	406	2	76	18
Federal Territory....	1912	7	(*)	189	1
Total Australia..		11,577	845	83,245	2,408
Fiji.....	1912	46	2	4	15	6
New Caledonia.....	1911	128	6	6	3	(*)	(*)
New Zealand.....	1911	2,020	349	23,996	6	404	(*)

1 1905.

2 1910.

3 1911.

4 Less than 500.

TABLE 130.—International trade in hides and skins, calendar years 1910-1912.

This table gives the classification as found in the original returns, and the summary statements for "All countries" represent the total for each class only so far as it is disclosed in the original returns. The following kinds are included: Alligator, buffalo, calf, camel, cattle, deer, goat and kid, horse and colt, kangaroo, mule and ass, sheep and lamb, and all other kinds except furs, bird skins, sheepskins with wool on, skins of rabbits and hares, and tanned or partly tanned hides and skins. See "General note," p. 375.]

EXPORTS.

[000 omitted.]

Country and classification.	1910	1911	1912 (preliminary).	Country and classification.	1910	1911	1912 (preliminary).
Argentina:	<i>Pounds.</i>	<i>Pounds.</i>	<i>Pounds.</i>	Brazil—Continued.	<i>Pounds.</i>	<i>Pounds.</i>	<i>Pounds.</i>
Cattle, dried.....	65,795	72,580	69,469	Goat.....	5,944	4,785	5,158
Cattle, salted.....	134,545	100,250	173,524	Horse.....	(1)	8	(2)
Deer.....	2	2	12	Sheep.....	(1)	1,111	1,612
Goat.....	3,745	4,309	5,082	Unclassified.....	75,086	33	84
Horse, dried.....	4,314	4,636	2,593	British India:			
Horse, salted.....	287	618	373	Hides, unclassified, fled.....	94,301	101,400	127,446
Kid.....	1,142	1,048	840	Goat.....	55,752	55,006	57,961
Sheep and lamb..	77,760	73,304	78,456	Skins, unclassified, fled.....	4,841	5,067	4,879
Austria-Hungary:				British South Africa:			
Calf, dried.....	2,659	3,485	3,405	Cattle.....	13,354	13,298	20,595
Calf, wet.....	20,055	18,335	20,591	Goat.....	7,286	7,469	8,126
Cattle, dried.....	6,809	6,352	8,253	Sheep.....	24,681	24,077	29,103
Cattle, wet.....	28,292	24,100	34,593	Canada:			
Goat.....	2,146	2,136	2,160	Sheep.....	84	129	82
Horse, dried.....	1,395	1,106	1,077	Hides and skins, not elsewhere specified ¹	38,000	37,000	48,000
Horse, wet.....	4,488	3,901	3,082	China:			
Kid.....	979	1,078	1,249	Buffalo.....	49,934	40,331	43,920
Lamb.....	3,957	3,176	3,953	Horse.....	176	223	509
Sheep.....	3,707	2,713	2,808	Goat.....	27,650	24,047	18,362
Unclassified.....	1,205	1,389	1,151	Sheep.....	1,027	565	753
Belgium:				Chosen (Korea):			
Unclassified.....	111,995	124,659	123,926	Cattle.....	5,482	5,633	4,448
Brazil:							
Cattle, dry.....	(1)	16,558	16,316				
Cattle, wet.....	(1)	53,610	63,611				
Deer.....	(1)	239	227				

1 Included in unclassified.

2 Less than 500 pounds.

3 Unofficial estimate.

TABLE 130.—International trade in hides and skins, calendar years 1910–1912—Contd.

EXPORTS.

Country and classification.	1910	1911	1912 (preliminary).	Country and classification.	1910	1911	1912 (preliminary).
Cuba:	<i>Pounds.</i>	<i>Pounds.</i>	<i>Pounds.</i>	Sweden—Contd.	<i>Pounds.</i>	<i>Pounds.</i>	<i>Pounds.</i>
Cattle.....	16,044	14,248	14,248	Goat, kid, lamb, and sheep, wet.....	297	321	1,321
Unclassified.....	384	17	17	Goat, lamb, and sheep, dry.....	82	89	189
Denmark:				Unclassified, dry.....	5	5	15
Unclassified.....	23,001	21,279	24,403	Unclassified, wet.....	3	19	119
Dutch East Indies:				Switzerland:			
Unclassified.....	17,498	17,257	17,257	Hides, unclassified.....	14,918	14,884	15,897
Egypt:				Skins, unclassified.....	7,571	7,220	7,174
Cattle and camel.....	9,380	6,889	6,889	United Kingdom:			
Sheep and goat.....	3,256	2,648	2,648	Hides, unclassified.....	22,065	24,182	30,447
France:				Sheepskin.....	14,797	16,215	18,463
Calf.....	25,575	35,654	32,153	United States:			
Goat.....	4,060	6,236	4,215	Calf.....	30,587	212	780
Kid.....	1,515	2,407	2,863	Cattle.....		6,519	20,514
Lamb.....	1,397	1,370	1,722	Unclassified.....		29,385	7,085
Large.....	68,246	72,301	77,828	Uruguay:			
Sheep.....	14,683	14,269	15,992	Calf.....	429	1,429	4,429
Unclassified.....	1,777	1,203	1,269	Cattle, dried.....	118,560	118,560	118,560
Germany:				Cattle, salted.....	29,485	29,485	29,485
Calf.....	18,216	27,600	27,207	Goat.....	(*)	(*)	(*)
Cattle.....	108,257	97,736	111,671	Horse, dried.....	526	526	526
Goat.....	2,489	2,377	2,883	Horse, salted.....	54	154	154
Horse.....	19,013	17,675	14,959	Lamb.....	503	1,503	4,503
Sheep.....	6,449	5,311	5,439	Sheep.....	20,879	17,748	22,825
Unclassified.....	409	730	953	Yearling, dried.....	3,112	3,112	3,112
Italy:				Yearling, salted.....	100	1,100	1,100
Cattle.....	34,733	29,063	35,203	Venezuela:			
Calf.....	5,063	4,575	5,405	Alligator.....	(*)	1	1
Goat.....	412	849	954	Cattle.....	6,251	7,765	7,426
Kid.....	583	877	939	Deer.....	317	864	483
Lamb.....	2,492	2,235	2,336	Goat.....	2,129	2,280	3,439
Sheep.....	578	912	1,017	Sheep.....		3	
Unclassified.....	1,526	1,067	897	Other countries:			
Mexico:				Hides—			
Alligator.....	258	213	132	Cattle and buffalo.....	83,602	89,155	98,510
Cattle.....	37,907	32,124	32,635	Horse.....	670	594	633
Deer.....	711	770	646	Skins—			
Goat.....	7,192	6,238	5,624	Alligator.....	114	66	63
Sheep.....	25	15	2	Calf.....	4,521	4,509	4,181
Netherlands:				Deer.....	1,127	1,297	1,402
Hides, dried.....	21,693	22,471	21,645	Goat and kid.....	77,813	20,115	18,893
Hides, fresh.....	183	177	494	Sheep and lamb.....	26,189	22,856	17,334
Hides, salted.....	44,368	43,272	42,510	Sheep and goat, mixed.....	14,851	11,046	14,431
Sheep.....	1,658	1,368	1,647	Unclassified.....	136,729	32,977	36,085
New Zealand:				Total.....	2,039,240	1,920,720	2,100,458
Hides, unclassified.....	6,137	4,544	4,544	All countries:			
Sheep.....	18,671	17,453	17,453	Hides—			
Skins, unclassified.....	710	921	921	Cattle and buffalo.....	673,946	757,304	842,918
Peru:				Horse.....	31,680	30,063	24,518
Cattle.....	4,461	4,461	14,461	Skins—			
Goat.....	855	855	1,855	Alligator.....	372	280	197
Sheep.....	81	81	181	Calf.....	79,730	98,012	97,364
Russia:				Deer.....	2,157	2,672	2,771
Hides, large.....	18,406	19,975	110,614	Goat and kid.....	203,635	143,977	141,406
Hides, small.....	26,476	44,237	26,832	Sheep and lamb.....	220,701	213,162	228,157
Sheep and goat.....	19,941	21,427	26,832	Sheep and goat, mixed.....	38,427	35,552	44,321
Singapore:				Unclassified.....	782,592	639,708	718,806
Hides, unclassified.....	6,856	5,111	15,111	Total.....	2,039,240	1,920,720	2,100,458
Spain:				Imports.			
Goat.....	1,943	1,865	1,801	Austria-Hungary:			
Sheep.....	7,083	7,746	8,574	Calf, dried.....	763	1,590	916
Unclassified.....	7,621	6,940	8,202	Calf, green.....	1,828	1,678	1,256
Sweden:				Cattle, dried.....	31,480	43,970	37,877
Cattle, wet.....	20,732	28,065	28,065	Cattle, green.....	27,987	42,488	35,006
Cattle, dry.....	343	523	1,523	Goat.....	1,333	1,366	1,214
Horse, wet.....	756	711	1,711	Horse, dried.....	117	86	73
Horse, dry.....	1	(*)	(*)	Continued.			

Austria-Hungary:				Austria-Hungary—			
Calf, dried.....	763	1,590	916	Continued.			
Calf, green.....	1,828	1,678	1,256	Horse, green.....	456	143	169
Cattle, dried.....	31,480	43,970	37,877	Kid.....	372	426	432
Cattle, green.....	27,987	42,488	35,006	Lamb.....	11,908	10,198	10,299
Goat.....	1,333	1,366	1,214	Sheep.....	3,482	3,813	3,027
Horse, dried.....	117	86	73	Unclassified.....	628	609	715

Austria-Hungary—				Continued.			
Continued.				Horse, green.....	456	143	169
Horse, green.....	456	143	169	Kid.....	372	426	432
Kid.....	372	426	432	Lamb.....	11,908	10,198	10,299
Lamb.....	11,908	10,198	10,299	Sheep.....	3,482	3,813	3,027
Sheep.....	3,482	3,813	3,027	Unclassified.....	628	609	715
Unclassified.....	628	609	715				

* 1 Year preceding.

† Number of pounds computed from stated number of hides and skins.

‡ Less than 500 pounds.

§ Data for 1910.

TABLE 130.—International trade in hides and skins, calendar years 1910–1912—Contd.

IMPORTS—Continued.

Country and classification.	1910	1911	1912 (preliminary).	Country and classification.	1910	1911	1912 (preliminary).
Belgium:	<i>Pounds.</i>	<i>Pounds.</i>	<i>Pounds.</i>	Singapore:	<i>Pounds.</i>	<i>Pounds.</i>	<i>Pounds.</i>
Hides, green.....	170,607	186,470	186,116	Hides, unclassified.....	7,791	7,835	17,835
British India:				Spain:			
Cattle.....	11,081	20,861	21,174	Unclassified.....	18,798	20,075	21,556
Hides, unclassified.....	1,077	846	657	Sweden:			
Skins, unclassified.....	4,205	4,435	5,453	Cattle, wet.....	20,405	18,511	118,511
Canada:				Cattle, dry.....	6,245	5,334	15,334
Unclassified.....	44,390	41,826	64,300	Horse, wet.....	9	62	162
Denmark:				Goat, kid, lamb, and sheep, wet.....	418	236	1236
Unclassified.....	7,193	10,388	11,794	Goat, lamb, and sheep, dry.....	404	310	1310
Finland:				Unclassified, wet.....	1	(¹)	(¹)
Hides, dried.....	3,571	3,186	13,186	Unclassified, dry.....	27	23	123
Hides, green.....	9,144	3,937	13,937	United Kingdom:			
Sheep.....	188	334	1334	Goat.....	7,398	8,275	7,308
France:				Hides, dry and wet.....	97,459	83,757	610,615
Calf.....	9,336	5,566	4,743	Sheep.....	1,597	656	4,750
Goat.....	20,723	21,799	19,928	Skins, unclassified.....	3,327	3,006
Kid.....	4,165	4,409	4,406	United States:			
Lamb.....	261	230	360	Calf, dry.....	53,158	37,287 45,344	49,298 65,465
Large.....	115,722	115,207	118,578	Calf, green or pickled.....			
Sheep.....	5,322	5,968	4,365	Cattle and buffalo, dry.....	100,719	64,295 26,799	70,291 25,032
Unclassified.....	1,425	602	952	Cattle and buffalo, green or pickled.....			
Germany:				Goat, dry.....	59,669	21,190 36,245	30,740 37,889
Buffalo.....	4,011	4,630	(²)	Goat, green or pickled.....			
Calf, dried.....	13,813	12,499	13,232	Horse, dry.....	59,669	21,190 36,245	30,740 37,889
Calf, green.....	56,961	64,582	63,464	Horse, green or pickled.....			
Cattle, dried.....	88,031	81,324	88,521	Horse, green or pickled.....	59,669	21,190 36,245	30,740 37,889
Cattle, green.....	207,398	217,518	236,646	Sheep, dry.....			
Goat, with hair on.....	19,193	18,827	21,767	Sheep, green or pickled.....	10,546	7,335	7,062
Horse, dried.....	6,037	6,204	3,884	Unclassified.....			
Horse, green.....	24,323	23,491	22,896	Other countries:			
Lamb.....	88	123	14,342	Hides—			
Sheep.....	1,614	2,023	18,978	Cattle and buffalo.....	21,427	16,132	16,892
Unclassified.....	1,675	2,014	2,069	Horse.....	69	35	44
Greece:				Skins—			
Hides, unclassified.....	6,517	6,359	5,257	Calf.....	82
Italy:				Deer.....	4	(¹)	(¹)
Calf.....	1,812	1,641	1,306	Goat and kid.....	287	532	779
Cattle.....	46,998	54,067	46,517	Sheep and lamb.....	1,651	1,297	1,149
Sheep.....	2,888	2,633	3,115	Sheep and goat, mixed.....	1,891	28	83
Goat.....	95	67	41	Unclassified.....	40,613	33,298	32,677
Kid.....	81	52	75	Total.....	1,878,628	1,871,469	2,125,853
Lamb.....	405	722	675	All countries:			
Unclassified.....	122	121	83	Hides—			
Japan:				Cattle and buffalo.....	699,909	630,453	835,259
Cattle.....	5,661	2,634	5,674	Horse.....	44,028	42,065	41,830
Deer.....	533	687	541	Skins—			
Netherlands:				Calf.....	137,768	170,378	199,871
Hides, dried.....	32,939	34,208	35,791	Deer.....	537	687	541
Hides, fresh.....	23	6	13	Goat and kid.....	158,281	150,751	152,729
Hides, salted.....	31,888	35,601	36,517	Sheep and lamb.....	102,979	98,909	137,685
Sheep.....	4,512	3,733	4,402	Sheep and goat, mixed.....	3,438	28	83
Norway:				Unclassified.....	731,688	718,198	757,855
Hides, dry.....	3,146	3,598	3,475	Total.....	1,878,628	1,871,469	2,125,853
Hides, green.....	8,803	10,340	11,267	Other countries:			
Hides, salted.....	80	62	447	Hides—			
Skins, unclassified.....	109	30	131	Cattle and buffalo.....	699,909	630,453	835,259
Portugal:				Horse.....	44,028	42,065	41,830
Hides, dried.....	6,898	7,642	7,398	Skins—			
Hides, green.....	57	356	178	Calf.....	137,768	170,378	199,871
Roumania:				Deer.....	537	687	541
Buffalo and cattle.....	5,687	8,629	18,629	Goat and kid.....	158,281	150,751	152,729
Calf.....	15	191	191	Sheep and lamb.....	102,979	98,909	137,685
Sheep, lamb, and goat.....	725	810	1810	Sheep and goat, mixed.....	3,438	28	83
Russia:				Unclassified.....	731,688	718,198	757,855
Hides, dry.....	14,101	12,956	6,861	Total.....	1,878,628	1,871,469	2,125,853
Hides, green.....	88,606	82,064	72,912				
Goat and kid.....	3,915	3,934	1,405				
Sheep.....	9,694	8,396	1,806				

¹ Year preceding.
² Included in cattle, green.
³ Includes buffalo hides.

⁴ Less than 500 pounds.
⁵ Includes calf for 1912.
⁶ Number of pounds computed from stated number of skins.

TABLE 131.—Number of animals on farms and ranges of the United States, as reported by the decennial censuses, on dates indicated.

Date.	Horses.	Mules.	Milch cows.	Other cattle.	Sheep.	Swine.
June 1, 1870.....	7, 145, 370	1, 125, 415	8, 935, 332	13, 566, 006	28, 477, 961	25, 134, 569
June 1, 1880.....	10, 357, 488	1, 812, 808	12, 443, 120	22, 488, 550	35, 192, 074	47, 681, 700
June 1, 1890.....	14, 969, 467	2, 295, 532	16, 511, 950	33, 734, 128	35, 935, 364	57, 409, 583
June 1, 1900.....	18, 267, 020	3, 264, 615	17, 135, 633	50, 083, 777	61, 503, 713	62, 868, 041
Apr. 15, 1910.....	19, 833, 113	4, 209, 769	20, 625, 432	41, 178, 434	52, 447, 861	58, 185, 676

HORSES AND MULES.

TABLE 132.—Number and value of horses and mules on farms in the United States, 1867-1914.

NOTE.—Figures in *italics* are census returns; figures in roman are estimates of the Department of Agriculture. Estimates of numbers are obtained by applying estimated percentages of increase or decrease to the published numbers of the preceding year, except that a revised base is used for applying percentage estimates whenever new census data are available. It should also be observed that the census of 1910, giving numbers as of Apr. 15, is not strictly comparable with former censuses, which related to numbers June 1.

Jan. 1—	Horses.			Mules.		
	Number.	Price per head Jan. 1.	Farm value Jan. 1.	Number.	Price per head Jan. 1.	Farm value Jan. 1.
1867.....	5, 401, 000	\$59. 05	\$318, 924, 000	822, 000	\$66. 94	\$55, 048, 000
1868.....	5, 757, 000	54. 27	312, 416, 000	856, 000	56. 04	47, 964, 000
1869.....	6, 333, 000	62. 57	396, 222, 000	922, 000	79. 23	73, 027, 000
1870.....	8, 249, 000	67. 43	556, 251, 000	1, 180, 000	90. 42	106, 654, 000
1870, census, June 1.....	7, 145, 370			1, 125, 415		
1871.....	8, 702, 000	71. 14	619, 039, 000	1, 242, 000	91. 98	114, 272, 000
1872.....	9, 991, 000	67. 41	606, 111, 000	1, 276, 000	87. 14	111, 222, 000
1873.....	8, 222, 000	66. 39	612, 273, 000	1, 310, 000	85. 15	111, 546, 000
1874.....	9, 334, 000	65. 15	608, 073, 000	1, 339, 000	81. 35	106, 963, 000
1875.....	9, 504, 000	61. 10	580, 708, 000	1, 394, 000	71. 89	100, 197, 000
1876.....	9, 735, 000	57. 29	557, 747, 000	1, 414, 000	66. 46	94, 001, 000
1877.....	10, 155, 000	55. 83	567, 017, 000	1, 444, 000	64. 07	92, 482, 000
1878.....	10, 330, 000	56. 63	584, 999, 000	1, 638, 000	62. 03	101, 579, 000
1879.....	10, 939, 000	52. 36	572, 712, 000	1, 713, 000	56. 00	95, 942, 000
1880.....	11, 202, 000	54. 75	613, 297, 000	1, 730, 000	61. 26	105, 948, 000
1880, census, June 1.....	10, 357, 488			1, 812, 808		
1881.....	11, 430, 000	58. 44	667, 964, 000	1, 721, 000	69. 79	120, 096, 000
1882.....	10, 522, 000	58. 53	615, 825, 000	1, 835, 000	71. 35	130, 945, 000
1883.....	10, 838, 000	70. 59	765, 041, 000	1, 871, 000	79. 49	148, 732, 000
1884.....	11, 170, 000	74. 64	833, 734, 000	1, 914, 000	84. 22	161, 215, 000
1885.....	11, 565, 000	73. 70	852, 283, 000	1, 973, 000	82. 38	162, 497, 000
1886.....	12, 078, 000	71. 27	860, 823, 000	2, 053, 000	79. 60	163, 381, 000
1887.....	12, 497, 000	72. 15	901, 686, 000	2, 117, 000	78. 91	167, 058, 000
1888.....	13, 173, 000	71. 82	946, 096, 000	2, 192, 000	79. 78	174, 854, 000
1889.....	13, 603, 000	71. 89	982, 195, 000	2, 258, 000	79. 49	179, 444, 000
1890.....	14, 214, 000	68. 84	978, 517, 000	2, 331, 000	78. 25	182, 394, 000
1890, census, June 1.....	14, 969, 469			2, 295, 532		
1891.....	14, 057, 000	67. 00	941, 823, 000	2, 297, 000	77. 88	178, 847, 000
1892.....	15, 498, 000	65. 01	1, 007, 594, 000	2, 315, 000	75. 55	174, 882, 000
1893.....	16, 207, 000	61. 22	992, 225, 000	2, 331, 000	70. 68	164, 764, 000
1894.....	16, 081, 000	47. 83	769, 225, 000	2, 352, 000	62. 17	146, 233, 000
1895.....	15, 893, 000	36. 29	576, 731, 000	2, 333, 000	47. 55	110, 928, 000
1896.....	15, 124, 000	33. 07	500, 140, 000	2, 279, 000	45. 29	103, 204, 000
1897.....	14, 365, 000	31. 51	452, 649, 000	2, 216, 000	41. 66	92, 302, 000
1898.....	13, 961, 000	34. 26	478, 362, 000	2, 190, 000	43. 88	95, 110, 000
1899.....	13, 685, 000	37. 40	511, 075, 000	2, 134, 000	44. 96	95, 863, 000
1900.....	13, 538, 000	44. 61	603, 969, 000	2, 088, 000	53. 55	111, 717, 000
1900, census, June 1.....	18, 267, 020			3, 264, 615		
1901 ¹	16, 745, 000	52. 86	885, 200, 000	2, 864, 000	63. 97	183, 232, 000
1902.....	16, 531, 000	58. 61	968, 935, 000	2, 757, 000	67. 61	186, 412, 000
1903.....	16, 557, 000	62. 25	1, 030, 706, 000	2, 728, 000	72. 49	197, 753, 000
1904.....	16, 736, 000	67. 93	1, 136, 940, 000	2, 758, 000	78. 88	217, 533, 000
1905.....	17, 058, 000	70. 37	1, 200, 310, 000	2, 889, 000	87. 18	261, 840, 000
1906.....	18, 719, 000	80. 72	1, 510, 890, 000	3, 404, 000	98. 31	334, 681, 000
1907.....	19, 747, 000	93. 51	1, 846, 578, 000	3, 817, 000	112. 16	428, 064, 000
1908.....	19, 992, 000	93. 41	1, 867, 530, 000	3, 869, 000	107. 76	416, 939, 000
1909.....	20, 640, 000	95. 64	1, 974, 052, 000	4, 053, 000	107. 84	437, 082, 000
1910.....	21, 040, 000	106. 03	2, 142, 524, 000	4, 123, 000	120. 20	506, 049, 000
1910, census, Apr. 15.....	19, 833, 113			4, 209, 769		
1911 ¹	20, 277, 000	111. 46	2, 259, 981, 000	4, 323, 000	125. 92	544, 359, 000
1912.....	20, 509, 000	105. 94	2, 172, 694, 000	4, 362, 000	120. 51	525, 667, 000
1913.....	20, 567, 000	110. 77	2, 278, 222, 000	4, 386, 000	124. 31	545, 245, 000
1914.....	20, 962, 000	109. 32	2, 291, 638, 000	4, 449, 000	123. 85	551, 017, 000

¹ Estimates of numbers revised, based on census data.

HORSES AND MULES—Continued.

TABLE 133.—Number and value of horses and mules on farms, by States, Jan. 1, 1913 and 1914.

State.	Horses.						Mules.					
	Number (thousands), Jan. 1—		Average price per head Jan. 1—		Farm value (thousands), Jan. 1—		Number (thousands), Jan. 1—		Average price per head Jan. 1—		Farm value (thousands), Jan. 1—	
	1914	1913	1914	1913	1914	1913	1914	1913	1914	1913	1914	1913
Maine.....	111	110	\$150	\$139	\$16,650	\$15,290
New Hampshire.....	47	46	137	123	6,439	5,658
Vermont.....	88	84	129	127	11,352	10,668
Massachusetts.....	65	64	161	146	10,465	9,344
Rhode Island.....	10	10	156	144	1,660	1,440
Connecticut.....	47	47	153	141	7,191	6,627
New York.....	615	609	145	137	89,175	83,433	4	4	\$154	\$157	\$610	\$623
New Jersey.....	91	90	157	147	14,287	13,290	4	4	177	169	708	676
Pennsylvania.....	584	578	129	133	81,176	76,874	45	44	148	149	6,660	6,556
Delaware.....	35	34	106	102	3,710	3,468	6	6	126	125	756	750
Maryland.....	165	163	119	116	19,635	18,908	24	23	143	142	3,432	3,266
Virginia.....	350	340	114	106	39,900	36,040	61	60	136	128	8,296	7,690
West Virginia.....	190	184	122	116	23,180	21,344	12	12	131	126	1,572	1,512
North Carolina.....	180	176	139	128	25,020	22,528	192	196	160	148	30,720	27,528
South Carolina.....	85	83	144	140	12,240	11,620	171	168	167	171	28,567	26,728
Georgia.....	128	125	131	123	16,768	15,375	319	310	161	151	51,359	46,810
Florida.....	55	53	122	118	6,710	6,254	27	26	168	152	4,536	3,952
Ohio.....	901	892	132	130	118,932	115,960	24	24	132	131	3,168	3,144
Indiana.....	854	846	116	117	99,064	96,982	86	84	121	122	10,406	10,248
Illinois.....	1,497	1,482	113	120	169,161	177,840	148	149	121	131	17,908	19,519
Michigan.....	653	640	139	137	90,767	87,680	4	4	133	139	532	556
Wisconsin.....	678	665	136	131	92,208	87,115	3	3	135	131	405	393
Minnesota.....	847	822	125	123	105,875	101,106	6	6	134	128	804	768
Iowa.....	1,584	1,568	118	120	186,912	188,160	57	56	128	124	7,011	6,944
Missouri.....	1,095	1,084	98	101	107,310	109,484	326	326	112	117	36,512	38,142
North Dakota.....	748	712	112	124	83,776	88,288	8	8	130	141	1,040	1,128
South Dakota.....	730	702	96	105	70,080	73,710	14	14	110	118	1,540	1,652
Nebraska.....	1,048	1,027	94	101	98,512	103,727	84	84	105	112	8,820	9,408
Kansas.....	1,110	1,099	93	103	103,230	113,197	222	222	105	114	23,310	25,308
Kentucky.....	443	443	103	104	45,629	46,072	229	229	118	120	27,022	27,480
Tennessee.....	346	350	116	115	40,136	40,250	270	276	127	129	34,290	35,604
Alabama.....	149	146	113	106	16,837	15,476	278	270	135	131	37,530	35,370
Mississippi.....	241	236	95	92	22,895	21,712	286	280	115	114	32,890	31,920
Louisiana.....	191	187	85	87	16,235	16,269	132	133	128	127	16,896	16,891
Texas.....	1,216	1,181	80	82	97,280	96,842	753	724	109	110	82,077	79,640
Oklahoma.....	766	758	85	84	65,110	63,672	269	269	104	107	27,976	28,783
Arkansas.....	273	270	93	89	25,389	24,030	235	233	114	115	26,790	26,795
Montana.....	372	354	102	93	37,944	32,922	4	4	106	109	424	436
Wyoming.....	171	157	79	76	13,509	11,932	2	2	113	109	226	218
Colorado.....	340	324	83	87	28,220	28,188	17	17	101	104	1,717	1,768
New Mexico.....	197	191	55	58	10,835	11,078	15	15	92	90	1,380	1,350
Arizona.....	112	108	73	78	8,176	8,424	6	5	144	119	864	595
Utah.....	140	135	91	93	12,740	12,555	2	2	82	92	164	184
Nevada.....	76	75	78	87	5,928	6,525	3	3	79	95	237	285
Idaho.....	234	223	96	100	22,464	22,300	4	4	103	108	412	432
Washington.....	305	299	106	110	32,330	32,890	14	14	116	117	1,624	1,638
Oregon.....	301	292	96	99	28,898	28,908	10	10	107	107	1,070	1,070
California.....	498	503	100	109	49,800	54,827	73	73	120	130	8,760	9,490
United States.....	20,962	20,567	109.32	110.77	2,291,635	2,278,222	4,449	4,386	123.85	124.31	551,017	545,246

HORSES AND MULES—Continued.

TABLE 134.—Imports, exports, and prices of horses and mules, 1892–1913.

Year ending June 30—	Imports of horses.			Exports of horses.			Exports of mules.		
	Number.	Value.	Average import price.	Number.	Value.	Average export price.	Number.	Value.	Average export price.
1892.....	14, 074	\$2, 455, 868	\$174. 50	3, 226	\$611, 188	\$189. 46	1, 965	\$238, 591	\$121. 42
1893.....	15, 451	2, 388, 267	154. 57	2, 967	718, 607	242. 20	1, 634	210, 278	128. 69
1894.....	6, 166	1, 319, 572	214. 01	5, 246	1, 108, 995	211. 40	2, 063	240, 961	116. 80
1895.....	13, 098	1, 055, 191	80. 56	13, 984	2, 209, 298	157. 99	2, 515	186, 452	74. 14
1896.....	9, 991	662, 591	66. 32	25, 126	3, 530, 703	140. 52	5, 918	406, 161	68. 63
1897.....	6, 998	464, 808	66. 42	39, 532	4, 769, 265	120. 64	7, 473	545, 331	72. 97
1898.....	3, 085	414, 899	134. 49	51, 150	6, 176, 569	120. 75	8, 098	664, 789	82. 09
1899.....	3, 042	551, 050	181. 15	45, 778	5, 444, 342	118. 93	6, 755	516, 908	76. 52
1900.....	3, 102	596, 592	192. 32	64, 722	7, 612, 616	117. 62	43, 309	3, 919, 478	90. 38
1901.....	3, 785	985, 738	260. 43	82, 250	8, 873, 845	107. 89	34, 405	3, 210, 267	93. 31
1902.....	4, 832	1, 577, 234	326. 41	103, 020	10, 048, 046	97. 53	27, 586	2, 692, 298	97. 60
1903.....	4, 999	1, 536, 296	307. 32	34, 007	3, 152, 159	92. 69	4, 294	521, 725	121. 47
1904.....	4, 726	1, 460, 287	306. 99	42, 001	3, 189, 100	75. 93	3, 658	412, 971	112. 90
1905.....	5, 180	1, 591, 083	307. 16	34, 822	3, 175, 259	91. 19	5, 826	645, 464	110. 79
1906.....	6, 021	1, 716, 675	285. 11	40, 087	4, 365, 981	108. 91	7, 167	989, 639	138. 08
1907.....	6, 080	1, 978, 105	325. 35	33, 882	4, 359, 957	131. 99	6, 781	850, 901	125. 48
1908.....	5, 487	1, 604, 392	292. 40	19, 000	2, 612, 587	137. 50	6, 609	990, 667	149. 90
1909.....	7, 084	2, 007, 276	283. 35	21, 616	3, 386, 617	156. 67	3, 432	472, 017	137. 53
1910.....	11, 620	3, 296, 022	283. 65	28, 910	4, 081, 167	141. 17	4, 512	614, 094	136. 18
1911.....	9, 593	2, 692, 074	280. 63	25, 145	3, 845, 253	152. 92	6, 585	1, 070, 051	162. 50
1912.....	6, 607	1, 923, 026	291. 06	34, 828	4, 764, 815	136. 81	4, 901	732, 095	149. 30
1913.....	10, 008	2, 126, 875	212. 42	28, 707	3, 960, 103	137. 95	4, 744	733, 795	154. 68

CATTLE.

TABLE 135.—Imports, exports, and prices of live cattle, 1892–1913.

Year ending June 30—	Imports.			Exports.		
	Number.	Value.	Average import price.	Number.	Value.	Average export price.
1892.....	2, 168	\$47, 466	\$21. 89	394, 607	\$35, 099, 095	\$88. 95
1893.....	3, 293	45, 682	13. 87	287, 094	26, 032, 428	90. 63
1894.....	1, 502	18, 704	11. 75	359, 278	33, 461, 922	93. 14
1895.....	149, 781	765, 853	5. 11	331, 722	30, 603, 796	92. 26
1896.....	217, 826	1, 509, 856	6. 93	372, 461	34, 560, 672	92. 79
1897.....	328, 977	2, 589, 857	7. 87	392, 190	36, 357, 451	92. 70
1898.....	291, 589	2, 913, 223	9. 99	439, 255	37, 827, 500	86. 12
1899.....	199, 752	2, 320, 362	11. 62	389, 490	30, 516, 833	78. 35
1900.....	181, 006	2, 257, 694	12. 47	397, 286	30, 635, 153	77. 11
1901.....	146, 022	1, 931, 433	13. 23	459, 218	37, 566, 980	81. 81
1902.....	96, 027	1, 608, 722	16. 75	392, 884	29, 902, 212	76. 11
1903.....	66, 175	1, 161, 548	17. 55	402, 178	29, 848, 936	74. 22
1904.....	16, 056	310, 737	19. 35	593, 409	42, 256, 291	71. 21
1905.....	27, 855	458, 572	16. 46	567, 806	40, 593, 048	71. 50
1906.....	29, 019	548, 420	18. 90	584, 239	42, 081, 170	72. 03
1907.....	32, 402	565, 122	17. 44	423, 051	34, 577, 392	81. 73
1908.....	92, 356	1, 507, 310	16. 32	349, 210	29, 339, 134	84. 02
1909.....	139, 184	1, 999, 422	14. 37	207, 542	18, 046, 976	86. 96
1910.....	195, 938	2, 999, 824	15. 37	139, 430	12, 200, 154	87. 50
1911.....	182, 923	2, 953, 077	16. 14	150, 100	13, 163, 920	87. 70
1912.....	318, 372	4, 805, 574	15. 09	105, 506	8, 870, 075	84. 07
1913.....	421, 649	6, 640, 668	15. 75	24, 714	1, 177, 199	47. 63

CATTLE—Continued.

TABLE 136.—Number and value of milch cows and other cattle on farms in the United States, 1867–1914.

NOTE.—Figures in *italics* are census returns; figures in roman are estimates of the Department of Agriculture. Estimates of numbers are obtained by applying estimated percentages of increase or decrease to the published numbers of the preceding year, except that a revised base is used for applying percentage estimates whenever new census data are available. It should also be observed that the census of 1910, giving numbers as of Apr. 15, is not strictly comparable with former censuses, which related to numbers June 1.

January 1—	Milch cows.			Other cattle.		
	Number.	Price per head Jan. 1.	Farm value Jan. 1	Number.	Price per head Jan. 1.	Farm value Jan. 1.
1867.....	8,349,000	\$28.74	\$230,947,000	11,731,000	\$15.79	\$185,254,000
1868.....	8,692,000	26.56	230,817,000	11,942,000	15.06	179,888,000
1869.....	9,248,000	29.15	269,610,000	12,185,000	18.73	228,183,000
1870.....	10,090,000	32.70	330,175,000	15,388,000	18.87	290,401,000
1870, census, June 1.....	<i>8,935,332</i>			<i>15,666,006</i>		
1871.....	10,023,000	33.89	339,701,000	16,212,000	20.78	336,860,000
1872.....	10,304,000	29.45	303,458,000	16,390,000	18.12	296,932,000
1873.....	10,576,000	26.72	282,539,000	16,414,000	18.06	296,448,000
1874.....	10,705,000	25.63	274,326,000	16,218,000	17.55	284,706,000
1875.....	10,507,000	25.74	280,701,000	16,313,000	16.91	275,872,000
1876.....	11,085,000	25.61	283,879,000	16,785,000	17.00	285,387,000
1877.....	11,261,000	25.47	286,778,000	17,956,000	15.99	287,156,000
1878.....	11,300,000	25.74	290,898,000	19,223,000	16.72	321,346,000
1879.....	11,826,000	21.71	256,721,000	21,408,000	15.38	329,254,000
1880.....	12,027,000	23.27	279,899,000	21,231,000	16.10	341,761,000
1880, census, June 1.....	<i>12,445,120</i>			<i>22,488,550</i>		
1881.....	12,369,000	23.95	296,277,000	20,939,000	17.33	362,862,000
1882.....	12,612,000	25.89	324,489,000	23,280,000	19.89	463,070,000
1883.....	13,128,000	30.21	396,575,000	28,046,000	21.81	611,549,000
1884.....	13,501,000	31.37	423,487,000	29,046,000	23.52	683,229,000
1885.....	13,905,000	29.70	412,003,000	29,887,000	23.25	694,383,000
1886.....	14,235,000	27.40	389,986,000	31,275,000	21.17	661,956,000
1887.....	14,522,000	26.08	378,790,000	33,512,000	19.79	663,138,000
1888.....	14,856,000	24.65	366,252,000	34,378,000	17.79	611,751,000
1889.....	15,299,000	23.94	366,226,000	35,032,000	17.05	597,237,000
1890.....	15,953,000	22.14	353,152,000	36,849,000	15.21	560,625,000
1890, census, June 1.....	<i>16,511,860</i>			<i>35,734,128</i>		
1891.....	16,020,000	21.62	346,398,000	36,876,000	14.76	544,128,000
1892.....	16,416,000	21.40	351,378,000	37,651,000	15.16	570,749,000
1893.....	16,424,000	21.75	357,300,000	35,954,000	15.24	547,882,000
1894.....	16,487,000	21.77	358,999,000	36,608,000	14.66	536,790,000
1895.....	16,505,000	21.97	362,602,000	34,364,000	14.06	482,999,000
1896.....	16,138,000	22.55	363,956,000	32,085,000	15.86	508,928,000
1897.....	15,942,000	23.16	369,240,000	30,508,000	16.65	507,929,000
1898.....	15,841,000	27.45	434,814,000	29,264,000	20.92	612,297,000
1899.....	15,990,000	29.66	474,234,000	27,994,000	22.79	637,931,000
1900.....	16,292,000	31.60	514,812,000	27,610,000	24.97	689,486,000
1900, census, June 1.....	<i>17,135,633</i>			<i>60,083,777</i>		
1901 ¹	16,834,000	30.00	505,093,000	45,500,000	19.93	906,644,000
1902.....	16,997,000	29.23	488,130,000	44,728,000	18.76	839,126,000
1903.....	17,105,000	30.21	516,712,000	44,659,000	18.45	824,055,000
1904.....	17,420,000	29.21	508,841,000	43,629,000	16.32	712,178,000
1905.....	17,572,000	27.44	482,272,000	43,669,000	15.15	661,571,000
1906.....	19,794,000	29.44	582,789,000	47,068,000	15.85	746,172,000
1907.....	20,968,000	31.00	645,497,000	51,566,000	17.10	881,557,000
1908.....	21,194,000	30.67	650,057,000	50,073,000	16.89	845,938,000
1909.....	21,720,000	32.36	702,945,000	49,379,000	17.49	863,754,000
1910.....	21,801,000	35.29	727,802,000	47,279,000	19.07	785,261,000
1910, census, Apr. 15.....	<i>20,625,432</i>			<i>41,178,434</i>		
1911 ¹	20,823,000	39.97	832,209,000	39,679,000	20.54	815,184,000
1912.....	20,699,000	39.39	815,414,000	37,260,000	21.20	790,064,000
1913.....	20,497,000	45.02	922,783,000	36,030,000	26.36	949,645,000
1914.....	20,737,000	53.94	1,118,487,000	35,855,000	31.13	1,116,383,000

¹ Estimates of numbers revised, based on census data.

CATTLE—Continued.

TABLE 137.—Number and value of cattle on farms, by States, Jan. 1, 1913 and 1914.

State.	Milch cows.						Other cattle.					
	Number (thousands)		Average price per head Jan. 1—		Farm value (thousands) Jan. 1—		Number (thousands) Jan. 1—		Average price per head Jan. 1—		Farm value (thousands) Jan. 1—	
	1914	1913	1914	1913	1914	1913	1914	1913	1914	1913	1914	1913
Maine.....	159	157	\$47.50	\$46.00	\$7,552	\$7,222	100	99	\$23.40	\$21.20	\$2,340	\$2,099
New Hampshire.....	96	96	53.50	48.00	5,136	4,608	65	66	26.90	24.00	1,742	1,584
Vermont.....	265	265	47.50	44.50	12,588	11,792	165	165	21.10	18.30	3,482	3,074
Massachusetts.....	162	165	59.00	51.00	9,558	8,415	82	81	23.10	19.90	1,894	1,612
Rhode Island.....	23	23	70.00	62.50	1,610	1,208	11	11	28.10	20.60	309	227
Connecticut.....	120	118	58.00	51.70	6,960	6,101	72	71	27.90	22.50	2,009	1,598
New York.....	1,465	1,465	57.00	50.00	83,505	73,250	876	876	27.20	22.00	23,827	19,272
New Jersey.....	146	146	67.00	55.20	9,782	8,059	68	66	30.50	25.10	2,074	1,657
Pennsylvania.....	943	943	58.40	46.60	55,071	43,944	632	614	28.30	23.60	17,886	14,490
Delaware.....	39	38	52.00	42.20	2,028	1,604	19	19	29.20	23.80	553	452
Maryland.....	170	168	53.90	42.60	9,146	7,157	119	120	29.40	24.60	3,499	2,962
Virginia.....	342	345	42.00	34.00	14,364	11,730	450	459	27.60	23.20	12,421	10,649
West Virginia.....	232	230	50.00	42.00	11,600	9,660	331	331	35.90	29.00	11,883	9,599
North Carolina.....	309	312	35.10	30.10	10,846	9,391	365	372	17.30	14.90	6,314	5,543
South Carolina.....	185	185	34.20	32.50	6,327	6,012	211	215	14.90	14.20	3,144	3,053
Georgia.....	402	402	31.30	28.50	12,583	11,457	660	667	12.70	11.00	8,372	7,337
Florida.....	128	123	33.00	36.00	4,864	4,428	735	766	13.70	12.20	10,080	9,345
Ohio.....	886	869	60.00	50.00	53,180	43,450	838	814	35.40	29.80	29,665	24,257
Indiana.....	640	633	43.90	45.70	34,496	28,974	707	686	33.90	30.10	23,967	20,649
Illinois.....	1,017	1,007	58.20	51.00	59,189	51,357	1,216	1,228	35.30	31.50	43,654	38,682
Michigan.....	798	798	59.70	45.00	47,641	35,910	690	673	28.10	22.10	19,108	14,873
Wisconsin.....	1,549	1,504	59.90	47.70	92,785	71,741	1,158	1,135	27.10	21.70	31,382	24,630
Minnesota.....	1,163	1,129	55.00	45.00	63,965	50,805	1,173	1,139	24.30	20.00	28,504	22,780
Iowa.....	1,350	1,337	60.50	50.30	81,675	67,251	2,555	2,607	39.20	33.00	100,156	86,081
Missouri.....	789	789	54.00	45.30	42,606	35,742	1,386	1,444	36.10	31.10	50,033	44,906
North Dakota.....	305	277	59.00	47.00	17,995	13,019	468	437	34.60	27.20	16,193	11,886
South Dakota.....	419	384	61.00	48.00	25,559	18,432	912	894	39.50	32.30	36,024	28,876
Nebraska.....	613	607	60.70	49.60	37,209	30,107	1,883	1,902	38.10	32.40	71,742	61,625
Kansas.....	698	698	57.50	49.20	40,135	34,342	1,565	1,778	36.90	33.40	57,748	59,385
Kentucky.....	382	390	44.50	38.80	16,999	15,132	527	555	28.80	25.90	15,178	14,374
Tennessee.....	348	366	41.40	33.10	14,407	12,115	498	530	21.40	16.90	10,657	8,957
Alabama.....	388	396	32.40	27.00	12,571	10,692	514	535	12.00	10.10	6,168	5,404
Mississippi.....	421	434	34.00	27.70	14,314	12,022	490	521	13.50	10.40	6,615	5,418
Louisiana.....	263	271	34.00	29.00	8,942	7,859	448	444	15.30	12.00	6,854	5,328
Texas.....	1,065	1,034	45.60	39.90	48,564	41,257	5,173	5,022	26.50	22.60	137,084	113,497
Oklahoma.....	484	484	50.30	43.00	24,345	20,812	1,097	1,155	33.40	27.60	36,640	31,878
Arkansas.....	376	392	37.50	28.60	14,100	11,211	475	500	15.80	12.20	7,505	6,100
Montana.....	104	95	70.50	61.00	7,332	5,795	753	717	46.40	38.40	34,939	27,533
Wyoming.....	41	36	74.50	58.00	3,054	2,088	546	506	49.40	38.80	26,972	19,633
Colorado.....	186	172	63.00	53.80	11,718	9,254	949	921	40.00	34.10	37,960	31,406
New Mexico.....	62	56	55.00	47.80	3,410	2,677	918	891	32.70	29.00	30,019	25,839
Arizona.....	37	34	64.00	58.00	2,368	1,972	739	778	32.50	29.20	24,018	22,718
Utah.....	88	85	59.00	49.00	5,192	4,165	356	352	35.50	28.50	12,638	10,032
Nevada.....	22	20	65.10	52.00	1,432	1,040	437	433	38.90	33.30	16,999	14,419
Idaho.....	112	102	69.80	59.60	7,818	6,079	354	340	41.20	33.50	14,585	11,390
Washington.....	234	219	74.00	62.50	17,316	13,688	199	186	35.70	30.50	7,104	5,678
Oregon.....	196	187	65.00	56.00	12,740	10,472	470	452	38.00	32.00	17,860	14,464
California.....	515	510	62.00	53.50	31,930	27,285	1,410	1,454	33.00	29.20	46,530	42,457
United States.....	20,737	20,497	53.94	45.02	1,118,487	922,783	35,855	36,030	31.13	26.36	1,116,333	949,645

CATTLE—Continued.

TABLE 138.—Wholesale price of cattle per 100 pounds, 1899–1913.

Date.	Chicago.		Cincinnati.		St. Louis.		Kansas City.		Omaha.	
	Inferior to prime.		Fair to medium.		Good to choice native steers.		Common to prime.		Native heaves.	
	Low.	High.	Low.	High.	Low.	High.	Low.	High.	Low.	High.
1899.....	\$2.00	\$7.00	\$3.00	\$4.50	\$4.00	\$6.00	\$3.75	\$6.80	\$3.75	\$7.25
1900.....	1.75	6.60	3.00	4.70	4.00	6.50	3.90	6.50	3.50	7.50
1901.....	2.10	7.00	2.90	5.05	4.75	8.25	4.00	7.00	3.50	7.25
1902.....	1.90	14.50	3.00	5.40	5.15	8.75	4.10	8.75	3.00	8.15
1903.....	1.50	8.35	2.25	4.40	5.00	6.00	3.75	6.00	2.65	5.75
1904.....	1.70	7.65	2.25	4.25	4.90	6.60	4.25	7.00	2.75	6.35
1905.....	1.85	7.00	2.35	4.75	5.15	7.10	4.00	7.05	3.05	6.50
1906.....	1.75	7.90	2.35	4.50	5.45	7.00	4.10	7.50	2.90	6.85
1907.....	2.00	8.00	4.10	6.00	5.35	7.35	3.90	8.25	3.10	7.30
1908.....	2.00	8.40	2.65	5.50	5.50	8.25	3.50	8.25	2.25	8.10
1909.....	2.90	9.50	3.00	5.50	5.70	10.50	3.70	10.50	3.75	8.00
1910.....	2.90	8.85	3.00	6.50	6.35	8.50	3.60	8.60	3.75	8.25
1911.....	2.50	9.35	3.25	5.35	6.25	9.40	4.25	12.55	3.60	8.00
1912.....	1.75	11.25	4.05	6.75	7.35	11.00	4.60	12.40	3.50	10.35
1913.										
January.....	3.00	9.50	4.65	6.75	8.00	9.25	4.75	9.00	3.25	8.30
February.....	3.25	9.25	5.00	6.40	8.15	8.55	5.00	9.00	3.50	8.50
March.....	3.50	9.30	5.00	7.25	8.75	9.25	5.25	9.00	4.00	8.75
April.....	3.00	9.25	5.85	7.65	8.50	9.00	6.00	8.85	3.75	8.75
May.....	3.00	9.10	5.35	7.25	8.40	9.00	6.25	8.70	3.75	8.75
June.....	3.25	9.20	5.00	7.25	8.60	9.00	6.00	9.00	3.25	8.80
July.....	3.00	9.20	5.00	7.00	8.50	8.85	5.50	9.00	3.25	9.00
August.....	3.25	9.25	5.00	7.00	8.60	9.00	5.50	9.05	3.00	9.00
September.....	3.00	9.50	4.65	7.00	8.80	9.50	5.40	9.30	3.25	9.35
October.....	3.25	9.75	4.50	6.75	9.40	9.80	5.40	9.55	3.25	9.60
November.....	3.00	9.85	4.50	6.50	8.65	9.35	5.00	9.40	3.50	9.45
December.....	3.00	10.25	5.50	6.65	8.85	10.00	4.50	10.00	4.00	9.60
Year.....	3.00	10.25	4.50	7.65	8.00	10.00	4.50	10.00	3.00	9.00

BUTTER.

TABLE 139.—Wholesale price of butter per pound, 1899-1915.

Date.	Elgin.		Chicago.				Cincinnati.		Milwaukee.		New York.	
	Creamery, extra.		Creamery, extra.		Dairies, firsts to extras.		Creamery, extra.		Creamery, fancy.		Creamery, extra.	
	Low.	High.	Low.	High.	Low.	High.	Low.	High.	Low.	High.	Low.	High.
1899.....	16	27	14	27	11	22	16	24	9½	27	16½	28
1900.....	18	29	15½	29	14½	25	16	27	19	29½	17½	30
1901.....	18½	24½	15	24½	14	20	17	24	18½	25	18	26½
1902.....	19	30	16	31	15½	29	17	27	19½	30½	19	33
1903.....	18½	29	16	28½	15	26	16½	27	18½	28½	19	29½
1904.....	17	28	15	28	12½	24	17	28	17	27	17½	28
1905.....	19½	34	18	34	16	30	19	34	19½	34	17½	35½
1906.....	19	31½	16½	31	15	27	19	32½	19	31½	19	33
1907.....	23	33	18	32½	18	30	23	34	23	33	23	35
1908.....	21	33	19	33½	18	29	21	36	21	33½	21½	34
1909.....	24	36	22	35	20	30	26	38½	15	35	25	37
1910.....	27	36	24	36	23	30	29½	38½	18	36	27½	35
1911.....	21	36	18	37	15	33	23½	36½	21	36	19	39
1912.....	25	40	24	40	22	34	27½	42½	25	40	26	41
1913.												
January.....	32	34	30	36	25	32	35½	37½	33	34	33½	38
February.....	33	35	32	36½	25	31	36½	39	33	35	35	38
March.....	34	35	34	36	25	33	37½	40	34	35	35	42
April.....	30	35	29	35½	25	33	33	40	30	35	30	37
May.....	27	30	26	29½	24	29	31	34	27	30	27	31
June.....	26½	28	25	28	24	27	31	32	27	28	26	29½
July.....	26	26½	24	26½	24	25	30	30½	26	26½	26	28½
August.....	26	27½	25	29	24	27	30	31½	26	27½	26½	30
September.....	30	31	27½	31½	24½	28	31½	35	29	31	30	32½
October.....	29½	31	27½	31	24½	29	33½	35	29½	31	30½	35
November.....	31	32	31	32	25	30	35	36	30½	31	32	35
December.....	32	35½	32½	36	25	33	36	39½	32	35½	34	37½
Year.....	26	35½	24	36	24	33	30	40	26	35½	26	38

TABLE 140.—International trade in butter, calendar years, 1910-1912.

[Butter includes all butter made from milk, melted and renovated butter, but does not include margarine cocoa butter, or ghee. See "General note," p. 375.]

EXPORTS.

[000 omitted.]

Country.	1910	1911	1912	Country.	1910	1911	1912
Argentina.....	6,342	3,077	3,106	Netherlands.....	72,456	66,513	86,307
Australia.....	87,896	102,238	67,183	New Zealand.....	39,932	33,957	1,33,267
Austria-Hungary.....	4,379	4,513	5,853	Norway.....	3,739	3,679	3,475
Belgium.....	3,509	3,745	2,625	Russia.....	124,366	168,704	159,763
Canada.....	3,674	9,712	884	Sweden.....	47,950	48,889	148,889
Denmark.....	195,052	197,482	187,755	United States.....	3,104	6,375	5,105
Finland.....	24,471	27,230	27,230	Other countries.....	3,856	7,002	4,128
France.....	48,428	28,221	37,572	Total.....	676,847	719,549	686,065
Germany.....	399	555	482				
Italy.....	8,295	8,147	8,843				

IMPORTS.

Belgium.....	12,496	15,161	15,225	Netherlands.....	4,492	6,039	4,636
Brazil.....	4,945	4,321	4,208	Russia.....	1,975	1,808	1,156
British South Africa.....	3,645	4,156	4,946	Sweden.....	205	343	1,343
Denmark.....	6,241	6,027	5,966	Switzerland.....	11,063	12,098	11,930
Dutch East Indies.....	3,889	4,279	4,279	United Kingdom.....	476,906	466,720	435,247
Egypt.....	2,936	2,181	2,200	Other countries.....	21,778	102,176	100,858
Finland.....	1,416	1,315	1,315	Total.....	655,368	770,182	728,960
France.....	10,665	19,939	14,179				
Germany.....	92,816	123,619	122,472				

1 Year preceding.

2 Preliminary.

BUTTER AND EGGS.

TABLE 141.—Average price received by farmers on the first of each month of 1913.

State and division.	Butter, cents per pound.												Eggs, cents per dozen.												
	Jan.	Feb.	Mar.	Apr.	May.	June.	July.	Aug.	Sept.	Oct.	Nov.	Dec.	Jan.	Feb.	Mar.	Apr.	May.	June.	July.	Aug.	Sept.	Oct.	Nov.	Dec.	
Maine.....	32	30	31	31	31	31	29	30	31	31	34	34	34	28	26	21	20	21	23	26	29	32	40	45	
New Hampshire.....	32	33	34	33	32	30	30	31	34	34	35	35	35	28	26	22	20	22	25	28	32	34	42	48	
Vermont.....	34	31	34	35	35	31	30	30	32	33	34	34	34	35	28	25	22	19	20	23	25	27	31	36	44
Massachusetts.....	34	35	36	36	36	35	35	35	36	36	36	37	37	41	34	31	27	26	26	27	32	35	40	49	53
Rhode Island.....	35	40	35	34	38	34	34	35	35	35	37	36	36	40	32	32	24	21	29	36	37	36	40	44	53
Connecticut.....	36	36	36	37	38	36	37	37	36	36	36	37	37	41	33	29	22	22	25	28	32	35	40	45	52
New York.....	34	34	33	34	33	30	29	30	30	33	34	35	35	34	28	25	20	19	21	23	26	29	33	38	44
New Jersey.....	36	36	37	37	36	35	34	34	34	35	36	37	37	37	31	29	21	21	23	26	28	31	38	40	47
Pennsylvania.....	33	33	33	33	33	30	27	28	30	32	34	35	32	32	25	23	18	18	20	21	23	27	30	34	39
Delaware.....	30	27	28	25	27	27	27	27	27	30	34	34	31	22	20	17	18	20	21	22	28	32	34	40	40
Maryland.....	29	28	28	29	28	25	25	25	26	29	29	30	27	21	21	17	16	18	20	19	23	28	29	35	35
Virginia.....	26	25	25	26	25	24	23	23	24	25	26	27	26	20	18	15	16	17	18	18	21	24	26	32	34
West Virginia.....	26	25	26	27	26	23	23	23	25	27	27	28	27	23	20	17	17	17	19	20	23	25	27	33	33
North Carolina.....	24	23	24	28	24	23	24	23	24	25	25	25	24	19	17	15	15	16	17	17	19	22	24	27	27
South Carolina.....	25	27	26	26	26	27	26	25	25	26	26	28	26	23	20	19	19	17	18	20	20	24	25	29	29
Georgia.....	25	25	26	25	25	24	25	24	25	26	26	27	27	22	22	19	17	17	17	17	19	23	26	30	30
Florida.....	36	34	32	35	35	34	33	33	34	34	35	35	35	26	24	23	22	22	22	24	26	29	30	35	35
Ohio.....	29	27	28	27	26	25	24	24	25	27	28	29	27	23	20	16	16	18	18	18	21	26	29	36	36
Indiana.....	26	25	25	24	24	23	23	23	24	25	25	27	25	22	18	16	16	17	16	16	19	24	27	33	33
Illinois.....	28	27	27	27	26	25	25	25	26	27	27	29	26	23	19	16	16	17	16	15	17	22	26	33	33
Michigan.....	30	29	28	29	28	26	24	25	25	28	28	30	29	25	22	19	17	18	18	19	21	24	27	31	31
Wisconsin.....	32	32	32	31	30	27	27	26	27	30	30	31	27	23	20	17	17	17	17	17	19	22	24	30	30
Minnesota.....	31	30	30	30	29	28	25	25	26	28	29	31	24	23	19	16	16	16	16	16	18	21	25	30	30
Iowa.....	29	28	28	29	28	26	25	25	26	27	28	29	23	20	17	15	15	16	15	14	16	19	23	29	29
Missouri.....	23	22	23	23	23	22	22	22	23	24	24	25	22	20	17	15	15	15	14	12	13	17	24	30	30
North Dakota.....	30	26	25	23	23	24	22	21	24	26	28	28	30	25	22	17	15	15	15	15	17	21	25	30	30
South Dakota.....	27	26	25	24	25	24	23	23	25	26	28	29	24	22	18	15	15	15	15	15	17	30	24	33	33
Nebraska.....	25	24	23	23	23	23	22	22	24	25	26	27	23	22	17	15	14	15	14	14	14	18	22	29	29
Kansas.....	26	24	24	24	24	23	24	23	25	26	27	26	22	20	16	14	14	14	14	12	14	19	25	31	31
Kentucky.....	23	22	21	22	22	21	21	21	21	22	22	23	24	19	16	14	14	15	15	14	16	20	23	30	30
Tennessee.....	21	20	20	20	20	19	18	18	20	20	21	22	24	19	16	14	14	14	14	13	16	19	22	29	29
Alabama.....	23	22	22	21	22	22	21	21	22	22	23	25	26	20	17	15	15	16	15	15	18	21	23	27	27
Mississippi.....	24	23	23	22	23	22	22	23	22	23	23	24	25	20	18	15	16	15	15	16	16	20	23	26	26
Louisiana.....	29	28	28	27	27	28	28	28	27	27	29	28	26	22	19	18	16	17	17	16	19	22	24	27	27
Texas.....	24	24	23	23	22	21	21	22	23	23	25	24	25	21	17	14	13	13	13	14	15	19	23	26	26
Oklahoma.....	24	22	22	21	22	21	22	22	23	25	25	25	22	19	17	13	13	13	14	12	14	17	22	28	28
Arkansas.....	23	23	24	23	23	23	20	22	22	24	25	26	25	21	17	15	14	15	14	15	16	20	23	28	28
Montana.....	37	36	35	34	32	30	30	30	31	33	35	36	43	42	33	25	22	21	23	25	27	31	38	40	40
Wyoming.....	34	32	31	35	31	29	27	30	29	31	32	32	39	32	31	27	20	22	21	23	25	29	35	36	36
Colorado.....	31	31	30	30	27	27	28	28	27	31	31	32	33	31	23	20	18	18	21	22	22	27	30	37	37
New Mexico.....	34	35	33	33	36	35	31	33	35	34	34	34	34	34	26	27	19	22	25	26	30	28	31	36	36
Arizona.....	38	41	41	39	40	34	36	36	36	38	37	39	47	40	32	25	24	24	29	33	31	35	34	44	44
Utah.....	32	32	29	28	32	30	29	30	31	33	30	33	33	28	23	17	19	16	19	20	24	26	30	36	36
Nevada.....	41	38	40	38	39	38	38	36	39	39	40	40	48	41	37	28	27	26	28	31	35	41	46	52	52
Idaho.....	35	34	32	30	32	28	25	29	32	33	34	34	36	34	28	21	19	18	17	22	26	28	31	36	36
Washington.....	35	36	34	34	31	29	29	30	32	35	34	35	36	31	25	18	19	19	21	25	27	31	37	43	43
Oregon.....	34	34	32	33	33	30	30	31	32	32	35	36	34	30	23	17	20	18	20	24	26	29	35	43	43
California.....	34	35	35	34	30	29	29	30	32	35	35	37	34	30	20	18	18	20	24	25	29	34	40	49	49

BUTTER AND EGGS—Continued.

TABLE 141.—Average price received by farmers on the first of each month of 1913—Con.

BUTTER.

Divisions.	Jan.	Feb.	Mar.	Apr.	May.	June.	July.	Aug.	Sept.	Oct.	Nov.	Dec.
United States.....	28.4	27.6	27.5	27.6	27.0	25.5	24.7	24.9	25.9	27.5	28.2	29.2
North Atlantic.....	33.5	33.1	33.2	33.7	33.3	30.6	28.9	29.7	30.8	32.7	34.2	34.9
South Atlantic.....	25.8	25.2	25.7	26.8	25.5	24.2	24.2	23.7	24.8	26.2	26.5	27.4
N. C. E. Miss. R.....	29.0	27.8	27.9	27.5	26.7	25.2	24.5	24.5	25.3	27.3	27.6	29.1
N. C. W. Miss. R.....	27.1	26.8	25.8	25.9	25.5	24.5	23.6	23.4	24.9	26.1	27.0	27.8
South Central.....	23.3	22.6	22.3	22.0	22.1	21.3	20.8	21.4	22.0	22.6	23.6	24.1
Far Western.....	34.0	34.4	33.4	33.0	30.8	29.2	29.1	30.0	31.5	33.8	34.1	35.6

EGGS.

United States.....	26.8	22.8	19.4	16.4	16.1	16.9	17.0	17.2	19.5	23.4	27.4	33.0
North Atlantic.....	34.7	27.8	25.3	20.2	19.5	21.4	23.2	25.9	29.2	33.0	38.0	43.7
South Atlantic.....	26.5	21.3	19.1	16.6	16.7	17.2	18.3	18.6	21.3	24.6	26.5	31.4
N. C. E. Miss. R.....	26.7	23.1	19.7	16.6	16.3	17.4	16.8	16.9	19.3	23.8	26.9	32.8
N. C. W. Miss. R.....	22.9	20.8	17.2	15.0	14.8	15.2	14.6	13.4	15.0	18.7	23.8	28.7
South Central.....	24.6	20.1	16.9	14.4	14.0	14.3	14.2	14.2	15.9	19.5	22.8	27.6
Far Western.....	35.0	31.2	23.1	19.0	18.9	19.3	22.2	24.3	27.2	31.2	36.5	43.8

TABLE 142.—Receipts of butter at seven leading markets in the United States, 1891-1913.

[From Board of Trade, Chamber of Commerce, and Merchants' Exchange Reports.]

[000 omitted.]

Year.	Boston.	Chicago.	Mil-waukee.	St. Louis.	San Francisco.	Total 5 cities.	Cincinnati.	New York.
Averages:	<i>Pounds.</i>	<i>Pounds.</i>	<i>Pounds.</i>	<i>Pounds.</i>	<i>Pounds.</i>	<i>Pounds.</i>	<i>Packages.</i>	<i>Packages.</i>
1891-1895.....	40,955	145,225	3,996	13,944	15,240	219,360	88	1,741
1896-1900.....	50,790	232,289	5,096	14,582	14,476	317,234	157	2,010
1901-1905.....	57,716	245,203	7,164	14,685	15,026	339,793	177	2,122
1906-1910.....	66,612	286,518	8,001	17,903	13,581	392,615	169	2,207
1901.....	57,500	253,809	5,590	13,477	14,972	345,348	238	2,040
1902.....	54,574	219,233	7,290	14,573	14,801	310,471	223	1,983
1903.....	54,347	232,032	6,857	14,080	13,570	320,886	171	2,113
1904.....	55,435	249,024	7,993	15,727	14,336	342,515	147	2,170
1905.....	66,725	271,915	8,091	15,566	17,450	379,747	155	2,355
1906.....	65,152	248,648	8,209	13,198	9,282	344,489	205	2,242
1907.....	63,589	263,715	8,219	13,453	16,725	365,701	187	2,173
1908.....	69,843	316,695	8,798	18,614	13,528	427,478	166	2,116
1909.....	65,054	284,547	7,458	21,086	14,449	392,594	150	2,250
1910.....	69,421	318,986	7,319	23,163	13,922	432,811	135	2,257
1911.....	63,874	334,832	8,632	24,839	17,606	449,883	162	2,405
1912.....	72,109	286,213	7,007	20,521	28,172	414,022	109	2,436
1913.....	70,737	277,651	9,068	24,726	23,122	405,304	103	2,517
1913.								
January.....	2,314	12,913	592	1,873	1,726	19,418	9	159
February.....	2,871	13,180	520	2,009	1,454	20,034	5	162
March.....	3,363	15,915	669	1,996	1,964	23,907	11	171
April.....	4,434	18,505	753	2,015	2,711	28,418	7	203
May.....	7,694	26,185	1,014	2,184	2,703	39,780	8	226
June.....	12,939	46,070	1,101	2,501	2,106	64,717	10	330
July.....	12,323	39,030	862	2,595	1,711	56,521	11	323
August.....	8,333	30,426	869	1,852	2,594	44,074	9	233
September.....	6,087	24,915	801	1,861	1,479	35,153	6	206
October.....	4,242	22,699	747	1,914	1,433	31,140	8	202
November.....	2,876	15,343	506	1,791	1,538	21,949	9	151
December.....	3,251	12,470	634	2,135	1,703	20,193	10	151

BUTTER AND EGGS—Continued.

TABLE 143.—Receipts of eggs at seven leading markets in the United States, 1891-1913.

[From Board of Trade, Chamber of Commerce, and Merchants' Exchange Reports.]

Year.	Boston.	Chicago.	Cincinnati.	Milwaukee.	New York.	St. Louis.	San Francisco.	Total.
Averages:	<i>Cases.</i>	<i>Cases.</i>	<i>Cases.</i>	<i>Cases.</i>	<i>Cases.</i>	<i>Cases.</i>	<i>Cases.</i>	<i>Cases.</i>
1891-1895.....	722,363	1,879,065	288,548	90,943	2,113,946	557,320	166,050	5,812,244
1896-1900.....	912,807	2,196,631	362,262	113,327	2,664,074	852,457	194,067	7,295,645
1901-1905.....	1,155,340	2,990,675	418,842	139,718	3,057,298	1,000,935	304,933	9,067,741
1906-1910.....	1,517,995	4,467,040	509,017	180,362	4,046,360	1,304,719	334,766	12,360,259
1901.....	1,040,555	2,783,709	493,218	128,179	2,909,194	1,022,646	277,500	8,655,001
1902.....	1,053,165	2,659,340	464,799	114,732	2,743,642	825,999	285,058	8,146,735
1903.....	1,164,777	3,279,248	338,327	129,278	2,940,091	959,648	335,228	9,146,597
1904.....	1,122,819	3,113,858	377,263	166,409	3,215,924	1,216,124	319,637	9,532,034
1905.....	1,395,385	3,117,221	420,604	159,990	3,477,638	980,257	307,243	9,868,338
1906.....	1,709,531	3,583,878	484,208	187,561	3,981,013	1,023,125	137,074	11,106,390
1907.....	1,594,576	4,780,356	588,636	176,826	4,262,153	1,288,977	379,439	13,070,963
1908.....	1,436,786	4,669,014	441,072	207,558	3,703,990	1,439,868	347,436	12,145,724
1909.....	1,417,397	4,557,906	519,652	160,418	3,903,867	1,395,987	340,185	12,296,412
1910.....	1,431,686	4,844,045	511,519	169,448	4,380,777	1,375,638	469,698	13,182,811
1911.....	1,441,748	4,707,335	605,131	175,270	5,021,757	1,736,915	587,115	14,275,371
1912.....	1,580,106	4,556,643	668,942	136,621	4,723,558	1,391,611	638,920	13,696,401
1913.....	1,689,399	4,593,800	594,954	187,931	4,666,117	1,397,962	574,222	13,604,386
1913.								
January.....	49,343	134,863	21,513	4,994	194,642	62,474	40,844	506,673
February.....	64,679	169,348	27,034	4,792	257,679	96,929	62,699	685,160
March.....	111,180	387,526	71,121	16,321	447,250	170,527	77,228	1,281,183
April.....	263,209	856,135	127,587	33,850	679,102	185,446	73,309	2,218,638
May.....	388,885	862,679	123,251	41,664	709,612	208,246	61,090	2,390,427
June.....	275,821	658,534	53,767	25,057	605,024	192,654	52,555	1,863,412
July.....	139,984	508,515	42,845	14,879	455,366	139,313	43,922	1,344,824
August.....	109,185	358,402	29,267	14,342	342,536	105,870	40,555	1,000,157
September.....	82,806	296,899	17,018	11,939	332,170	77,101	33,751	841,684
October.....	50,986	196,133	30,361	9,789	288,851	58,768	30,946	687,834
November.....	22,984	99,257	20,052	5,359	169,300	59,758	26,436	408,146
December.....	30,337	73,509	31,138	4,945	184,585	43,876	30,837	399,277

BUTTER AND EGGS—Continued.

TABLE 144.—Wholesale price of eggs per dozen, 1899–1913.

Date.	Chicago.		Cincinnati.		St. Louis.		Milwaukee.		New York.	
	Fresh.				Average best fresh.		Fresh.		Average best fresh.	
	Low.	High.	Low.	High.	Low.	High.	Low.	High.	Low.	High.
	<i>Cents.</i>	<i>Cents.</i>	<i>Cents.</i>	<i>Cents.</i>	<i>Cents.</i>	<i>Cents.</i>	<i>Cents.</i>	<i>Cents.</i>	<i>Cents.</i>	<i>Cents.</i>
1899.....	10	35	8½	24	9	22	10	30	12½	35
1900.....	10	26	9	22	8	23	10	24	12	29
1901.....	10	28	9	27	6	25	10	24	13	31
1902.....	13½	32½	13	32	11½	32	13½	30	15½	37
1903.....	10	30	12	28	11	28½	12½	27	15	45
1904.....	11	34½	14½	32	13	29	13½	32	16	47
1905.....	12	36	14	30	10½	34	14	31	16½	40
1906.....	11	36	13	29	11½	26	12½	33	14½	45
1907.....	13	30	13½	29	12	25½	13½	28	16	50
1908.....	14	33	13	36	12½	29	13	32	15	55
1909.....	17½	36½	17	37	16	40	14	34	19	55
1910.....	15	38	17	40	14½	35	10	30	23	55
1911.....	12	32	12½	39	11	29	11	32	17	60
1912.....	17	40	17	40	14½	39	15	38	20½	60
1913.....										
January.....	22	27½	21½	27½	21	25	19	25	27	40
February.....	17½	24½	18	23½	17½	23	18	23	21	33
March.....	17	20	16	20	16	19	16	18½	20	31
April.....	16½	18½	15½	18	15½	17	15½	17	20	23
May.....	17½	18½	17½	19	17	17½	16½	17	21	25
June.....	17	18½	18	19	14½	17	14	17	23	26
July.....	16	19	18½	19½	14½	17	13	17	25	33
August.....	19	23	18½	24½	14	17	14½	20	27	36
September.....	22½	26	25	28	12	24	15	24	30	46
October.....	25	32	26	33½	23	29½	21	30	32	55
November.....	30	35	35	41	28	35	27	35	36	65
December.....	30½	37	30	42	27½	32	28	35	35	63
Year.....	16	37	15½	42	12	35	13	35	20	65

CHEESE.

TABLE 145.—International trade in cheese, calendar years 1910–1912.

[Cheese includes all cheese made from milk; "cottage cheese," of course, is included. See "General note," p. 375.]

EXPORTS.

[000 omitted.]

Country.	1910	1911	1912	Country.	1910	1911	1912
	<i>Pounds.</i>	<i>Pounds.</i>	<i>Pounds.</i>		<i>Pounds.</i>	<i>Pounds.</i>	<i>Pounds.</i>
Bulgaria.....	7,091	7,549	17,549	Russia.....	5,464	8,945	18,945
Canada.....	186,666	169,179	154,345	Switzerland.....	66,392	66,593	66,435
France.....	25,161	24,041	27,690	United States.....	2,769	13,781	3,006
Germany.....	1,858	2,179	1,812	Other countries.....	10,441	10,656	*12,846
Italy.....	57,516	61,403	67,505				
Netherlands.....	122,771	113,607	131,107	Total.....	539,743	527,120	530,426
New Zealand.....	50,614	49,187	49,187				

IMPORTS.

Country.	1910	1911	1912	Country.	1910	1911	1912
Algeria.....	*6,421	*6,205	*6,747	Germany.....	46,011	45,954	47,277
Argentina.....	9,536	10,845	11,849	Italy.....	14,761	11,915	10,069
Australia.....	303	319	444	Russia.....	3,671	4,009	3,609
Austria-Hungary.....	12,537	12,473	12,797	Spain.....	4,882	4,929	5,180
Belgium.....	31,495	29,642	31,352	Switzerland.....	6,309	7,644	7,995
Brazil.....	3,241	3,931	6,290	United Kingdom.....	267,878	267,134	250,823
British South Africa.....	4,727	5,039	5,242	United States.....	43,967	45,447	48,929
Cuba.....	4,908	4,252	*4,252	Other countries.....	18,166	22,210	*22,310
Denmark.....	1,358	1,203	1,295				
Egypt.....	9,230	8,928	7,425	Total.....	538,312	531,502	531,493
France.....	49,011	49,423	47,558				

* Year preceding.

* Preliminary.

CHICKENS.

TABLE 146.—Average price per pound received by farmers on first of month indicated.

State.	1912						1913											
	Feb.	Apr.	June.	Aug.	Oct.	Dec.	Jan.	Feb.	Mar.	Apr.	May.	June.	July.	Aug.	Sept.	Oct.	Nov.	Dec.
	Cts.	Cts.	Cts.	Cts.	Cts.	Cts.	Cts.	Cts.	Cts.	Cts.	Cts.	Cts.	Cts.	Cts.	Cts.	Cts.	Cts.	Cts.
Maine.....	13.0	14.5	15.0	16.0	14.0	14.2	14.0	15.0	14.2	13.4	14.5	15.2	15.2	16.4	16.4	14.0	16.1	14.5
New Hampshire.....	14.0	14.2	15.0	16.0	13.8	14.3	14.4	14.2	14.0	15.0	15.2	14.7	15.0	15.3	16.0	14.7	15.3	15.5
Vermont.....	12.5	13.4	13.2	12.7	12.4	11.0	12.4	12.0	13.4	13.2	13.3	13.6	13.3	13.6	13.8	14.4	14.1	14.2
Massachusetts.....	16.0	16.0	17.0	17.5	15.8	16.4	15.0	15.2	15.5	15.7	17.5	17.2	16.6	17.0	16.0	18.0	17.4	17.3
Rhode Island.....	16.0	16.7	16.1	18.2	18.0	15.8	15.2	19.0	16.3	16.5	18.0	15.5	16.0	15.0	19.0	19.0	17.0	18.0
Connecticut.....	15.4	15.6	16.3	15.8	16.0	17.0	15.0	16.0	14.8	16.0	17.0	16.0	17.0	17.5	16.6	16.5	18.0	17.5
New York.....	13.1	14.0	14.5	14.9	14.4	13.5	14.0	14.7	14.4	14.9	15.0	15.5	15.1	16.0	16.3	16.7	15.6	15.0
New Jersey.....	15.0	15.6	18.0	16.5	17.3	16.5	16.5	17.2	15.9	17.0	17.4	18.0	17.5	18.0	18.9	18.7	17.9	17.8
Pennsylvania.....	12.0	12.6	13.3	13.6	13.3	12.5	12.5	12.4	13.0	14.0	14.0	14.2	14.1	14.8	15.1	14.0	14.3	13.7
Delaware.....	13.0	13.5	15.0	13.3	16.0	13.0	12.0	12.5	13.0	14.3	16.0	14.7	15.5	12.0	14.0	15.0	13.5	14.5
Maryland.....	12.3	13.4	14.4	15.0	15.0	13.5	14.0	14.1	14.0	15.3	16.0	14.1	16.9	16.5	15.3	16.5	15.3	14.8
Virginia.....	11.7	12.4	13.2	13.3	13.7	13.3	12.6	12.9	12.6	13.6	14.4	14.7	15.0	14.9	14.6	14.7	14.3	13.8
West Virginia.....	10.7	11.0	11.8	12.5	12.3	11.7	11.4	11.7	12.3	11.8	12.4	12.4	14.0	14.5	14.1	13.9	13.5	13.4
North Carolina.....	10.3	10.6	11.2	12.2	12.0	11.5	10.6	10.4	10.4	10.8	11.0	12.0	12.5	12.6	12.2	11.9	12.0	12.0
South Carolina.....	11.1	11.7	13.0	12.6	11.1	13.0	12.1	12.5	11.1	11.9	12.7	11.8	12.0	13.0	13.7	14.0	11.3	13.0
Georgia.....	11.8	12.3	13.4	12.7	13.0	13.3	13.3	12.4	12.6	12.7	12.7	13.1	13.3	13.0	13.1	13.2	13.1	13.0
Florida.....	15.5	15.0	15.0	15.6	16.1	15.0	15.4	15.0	14.4	15.0	15.6	15.8	15.0	15.5	16.3	15.7	17.0	17.8
Ohio.....	10.0	11.2	11.3	11.1	11.7	10.8	11.0	11.3	11.4	12.3	12.5	12.7	12.6	13.0	13.0	12.1	11.3	11.3
Indiana.....	9.5	10.9	10.7	11.0	11.0	10.2	10.1	10.7	11.0	11.8	11.7	11.9	11.8	12.0	12.0	12.1	11.4	10.3
Illinois.....	9.6	10.8	10.6	10.6	11.4	10.2	9.9	10.2	11.0	11.4	11.7	11.5	11.9	11.7	11.7	11.9	11.3	10.7
Michigan.....	10.0	11.2	11.2	10.7	11.1	10.5	10.7	10.9	11.3	12.3	12.1	12.3	12.6	12.4	12.4	12.6	11.8	10.9
Wisconsin.....	10.2	10.9	11.3	12.0	10.8	10.3	10.2	10.9	11.0	11.8	11.9	11.4	11.8	12.0	12.2	12.6	11.4	10.9
Minnesota.....	8.6	9.5	9.4	9.1	9.7	9.1	8.6	9.1	9.6	10.3	10.7	10.3	10.1	10.6	10.7	11.2	10.6	10.4
Iowa.....	8.9	9.3	9.4	9.9	10.3	9.3	9.4	9.9	10.0	10.3	10.4	10.7	10.4	10.9	11.4	11.9	10.8	9.9
Missouri.....	9.0	10.0	10.3	10.6	10.6	9.6	9.2	9.6	10.4	11.1	11.5	11.5	11.7	11.3	11.0	11.4	10.7	9.9
North Dakota.....	9.3	9.4	9.7	9.5	9.7	9.5	9.9	9.7	9.1	9.8	10.0	10.4	9.9	10.5	10.8	11.1	10.4	10.0
South Dakota.....	7.9	8.3	8.7	9.3	9.2	9.0	8.2	7.9	8.9	8.9	9.0	8.8	9.0	9.3	9.4	9.5	10.0	9.0
Nebraska.....	8.3	10.0	9.0	9.4	10.0	9.0	8.6	9.4	9.3	9.7	10.1	10.4	10.3	10.7	10.1	10.7	10.3	9.6
Kansas.....	8.2	8.9	9.8	9.0	9.5	8.6	8.8	8.9	9.2	9.5	10.4	10.2	10.5	10.3	10.2	10.3	9.8	9.2
Kentucky.....	9.4	10.4	10.4	10.8	10.9	10.0	9.8	10.2	10.5	11.4	11.4	12.0	12.6	12.8	12.1	11.8	11.3	10.5
Tennessee.....	9.7	10.1	10.4	10.6	10.9	10.1	9.8	9.8	10.3	11.1	11.6	12.0	12.4	11.9	11.5	11.5	11.3	10.3
Alabama.....	11.6	11.0	11.0	11.3	11.9	13.0	12.2	11.5	11.7	11.7	11.8	13.0	12.1	13.0	12.8	13.1	12.7	12.3
Mississippi.....	11.2	11.0	11.3	11.3	12.0	11.7	11.7	11.5	11.9	11.8	11.8	12.4	12.6	13.1	12.8	12.1	12.8	13.0
Louisiana.....	13.5	14.5	12.2	14.0	14.3	12.2	13.0	12.9	12.5	12.7	12.8	12.9	13.5	13.9	14.0	13.5	15.0	13.0
Texas.....	8.8	8.4	8.9	9.4	9.7	9.4	9.7	9.2	9.5	9.3	9.0	9.6	9.9	10.3	10.3	10.8	10.6	10.0
Oklahoma.....	8.1	8.6	8.6	8.3	9.1	8.5	8.3	8.8	9.1	9.4	10.0	9.8	10.0	9.9	9.5	9.8	9.6	9.0
Arkansas.....	9.0	9.0	9.4	10.0	9.7	9.2	9.2	9.5	9.5	10.0	10.0	10.8	10.3	11.0	11.3	10.9	11.0	10.1
Montana.....	14.2	14.0	13.8	14.5	14.5	12.9	13.4	13.7	13.4	13.7	13.9	14.1	13.9	13.9	14.2	13.9	14.0	14.0
Wyoming.....	14.5	9.0	14.0	16.2	15.0	13.3	14.3	13.3	12.5	13.5	12.9	13.1	13.2	13.3	13.4	13.4	11.0	13.2
Colorado.....	12.6	13.2	12.9	13.1	12.0	12.0	13.0	13.1	13.1	13.2	13.0	11.7	14.0	13.6	13.4	13.9	13.0	13.0
New Mexico.....	14.8	13.8	15.0	13.0	13.0	13.0	11.8	12.5	13.9	12.1	12.2	13.0	14.5	14.5	16.0	14.3	14.4	13.0
Arizona.....	16.5	15.7	15.0	16.0	13.7	14.0	21.0	18.0	22.0	20.0	15.4	17.2	17.4	19.0	18.6	17.8	17.9	18.0
Utah.....	11.3	12.1	12.7	11.4	12.3	13.0	12.0	12.5	12.7	12.3	13.5	13.2	13.9	13.9	13.7	12.6	11.5	12.8
Nevada.....	18.7	18.9	22.5	15.7	20.9	18.5	21.0	21.7	19.5	19.8	22.5	25.0	20.0	21.0	19.9	20.0	21.0	21.0
Idaho.....	9.9	12.6	12.5	11.5	11.7	11.5	12.0	12.2	11.0	10.9	11.7	11.5	10.6	12.0	13.0	12.9	12.1	12.0
Washington.....	12.2	13.0	13.6	13.1	13.2	12.5	12.1	13.1	12.5	13.9	14.2	13.6	13.5	13.7	13.9	13.8	13.2	13.2
Oregon.....	12.8	12.6	12.2	11.9	11.1	12.3	11.4	12.1	12.2	12.5	12.7	12.8	12.7	12.9	13.0	12.4	12.9	13.0
California.....	14.3	14.1	13.8	14.2	14.1	14.4	13.9	13.8	13.6	13.5	13.9	14.9	14.6	15.0	15.2	15.4	15.7	16.0
United States.....	10.3	10.8	11.1	11.3	11.5	10.8	10.7	10.9	11.1	11.6	11.8	12.0	12.1	12.4	12.4	12.5	12.1	11.5

SHEEP AND WOOL.

TABLE 147.—Number and value of sheep on farms in the United States, 1867–1914.

NOTE.—Figures in *Italics* are census returns; figures in roman are estimates of the Department of Agriculture. Estimates of numbers are obtained by applying estimated percentages of increase or decrease to the published numbers of the preceding year, except that a revised base is used for applying percentage estimates whenever new census data are available. It should also be observed that the census of 1910, giving numbers as of Apr. 15, is not strictly comparable with former censuses, which related to numbers June 1.

Year.	Number.	Price per head Jan. 1.	Farm value Jan. 1.	Year.	Number.	Price per head Jan. 1.	Farm value Jan. 1.
1867.....	39,385,000	\$2.50	\$98,644,000	1892.....	44,938,000	\$2.58	\$116,121,000
1868.....	38,992,000	1.82	71,053,000	1893.....	47,274,000	2.66	125,909,000
1869.....	37,724,000	1.64	62,037,000	1894.....	45,048,000	1.98	89,186,000
1870.....	40,853,000	1.96	79,876,000	1895.....	42,294,000	1.58	66,686,000
<i>1870, census,</i>				1896.....	38,299,000	1.70	65,168,000
<i>June 1.....</i>	<i>28,477,851</i>			1897.....	36,819,000	1.82	67,021,000
1871.....	31,851,000	2.14	68,310,000	1898.....	37,657,000	2.46	92,721,000
1872.....	31,679,000	2.61	82,768,000	1899.....	39,114,000	2.75	107,668,000
1873.....	33,002,000	2.71	89,427,000	1900.....	41,883,000	2.93	122,666,000
1874.....	33,938,000	2.43	82,353,000	<i>1900, census,</i>			
1875.....	33,784,000	2.55	86,278,000	<i>June 1.....</i>	<i>61,508,715</i>		
1876.....	35,935,000	2.37	85,121,000	1901 ¹	59,757,000	2.98	178,072,000
1877.....	35,804,000	2.13	76,362,000	1902.....	62,039,000	2.65	164,446,000
1878.....	35,740,000	2.21	78,898,000	1903.....	63,965,000	2.63	168,316,000
1879.....	38,124,000	2.07	78,965,000	1904.....	51,630,000	2.59	133,530,000
1880.....	40,766,000	2.21	90,231,000	1905.....	45,170,000	2.82	127,332,000
<i>1880, census,</i>				1906.....	50,632,000	3.54	179,056,000
<i>June 1.....</i>	<i>55,192,074</i>			1907.....	53,240,000	3.84	204,210,000
1881.....	43,570,000	2.39	104,071,000	1908.....	54,631,000	3.88	211,736,000
1882.....	45,016,000	2.37	106,596,000	1909.....	56,084,000	3.43	192,632,000
1883.....	49,237,000	2.53	124,366,000	1910.....	57,216,000	4.12	216,030,000
1884.....	50,627,000	2.37	119,903,000	<i>1910, census,</i>			
1885.....	50,360,000	2.14	107,961,000	<i>Apr. 15.....</i>	<i>62,447,881</i>		
1886.....	48,322,000	1.91	92,444,000	1911 ¹	53,633,000	3.91	209,535,000
1887.....	44,759,000	2.01	89,873,000	1912.....	52,362,000	3.46	181,170,000
1888.....	43,545,000	2.06	89,280,000	1913.....	51,482,000	3.94	202,779,000
1889.....	42,599,000	2.13	90,640,000	1914.....	49,719,000	4.04	200,803,000
1890.....	44,336,000	2.27	100,660,000				
<i>1890, census,</i>							
<i>June 1.....</i>	<i>55,955,364</i>						
1891.....	43,431,000	2.50	108,397,000				

¹ Estimates of numbers revised, based on census data.

SHEEP AND WOOL—Continued.

TABLE 148.—Number and value of sheep on farms, by States, Jan. 1, 1913 and 1914.

State.	Number (thousands) Jan. 1—		Average price per head Jan. 1—		Farm value (thousands) Jan. 1—	
	1914	1913	1914	1913	1914	1913
Maine.....	177	186	\$4.30	\$4.20	\$761	\$781
New Hampshire.....	39	42	4.40	4.90	172	206
Vermont.....	111	117	4.80	4.60	533	538
Massachusetts.....	31	34	5.30	4.80	164	163
Rhode Island.....	7	7	5.40	5.10	38	36
Connecticut.....	20	21	5.40	5.20	108	109
New York.....	875	875	5.40	5.00	4,725	4,375
New Jersey.....	31	31	5.60	5.30	174	164
Pennsylvania.....	839	865	4.90	5.00	4,111	4,325
Delaware.....	8	8	5.10	4.70	41	38
Maryland.....	223	225	5.00	4.60	1,115	1,035
Virginia.....	735	750	4.50	4.00	3,308	3,009
West Virginia.....	788	821	4.30	4.30	3,388	3,530
North Carolina.....	177	181	3.20	3.10	566	551
South Carolina.....	33	34	2.60	2.80	86	95
Georgia.....	166	169	2.10	1.90	349	321
Florida.....	118	119	1.90	2.10	224	250
Ohio.....	3,263	3,435	4.30	4.10	14,031	14,084
Indiana.....	1,238	1,317	4.90	4.60	6,066	6,058
Illinois.....	984	1,036	5.00	5.10	4,920	5,284
Michigan.....	2,118	2,139	4.60	4.30	9,743	9,198
Wisconsin.....	789	822	4.70	4.50	3,708	3,699
Minnesota.....	570	570	4.40	4.40	2,508	2,505
Iowa.....	1,249	1,249	5.30	5.10	6,620	6,370
Missouri.....	1,568	1,650	4.20	4.20	6,586	6,930
North Dakota.....	278	293	4.20	3.90	1,168	1,143
South Dakota.....	617	593	4.00	4.10	2,468	2,431
Nebraska.....	374	382	4.50	4.40	1,683	1,681
Kansas.....	316	316	4.50	4.60	1,422	1,454
Kentucky.....	1,267	1,320	4.20	4.00	5,321	5,280
Tennessee.....	688	724	3.40	3.10	2,339	2,244
Alabama.....	124	132	2.40	2.10	298	277
Mississippi.....	202	208	2.30	2.20	465	458
Louisiana.....	180	171	2.20	2.00	396	342
Texas.....	2,052	2,073	2.90	2.90	5,951	6,012
Oklahoma.....	75	71	4.00	3.60	300	256
Arkansas.....	124	130	2.60	2.40	322	312
Montana.....	4,293	5,111	3.70	3.70	15,884	18,911
Wyoming.....	4,472	4,472	4.10	4.10	18,335	18,335
Colorado.....	1,668	1,737	3.70	3.60	6,172	6,253
New Mexico.....	3,036	3,300	3.00	3.10	9,108	10,230
Arizona.....	1,601	1,570	3.60	3.70	5,764	5,809
Utah.....	1,970	1,990	3.90	4.10	7,683	8,159
Nevada.....	1,517	1,487	4.50	4.00	6,826	5,948
Idaho.....	2,981	2,951	4.20	4.00	12,520	11,804
Washington.....	506	501	4.40	4.20	2,228	2,104
Oregon.....	2,670	2,644	3.90	3.80	10,413	10,047
California.....	2,551	2,603	3.80	3.70	9,694	9,631
United States.....	49,719	51,482	4.04	3.94	200,803	202,779

SHEEP AND WOOL—Continued.

TABLE 149.—Imports, exports, and average prices of sheep, 1892—1913.

Year ending June 30—	Imports.			Exports.		
	Number.	Value.	Average import price.	Number.	Value.	Average export price.
1892.....	380,814	\$1,440,530	\$3.78	46,960	\$161,105	\$3.43
1893.....	459,484	1,682,977	3.66	37,260	126,394	3.39
1894.....	242,568	788,181	3.25	132,370	832,763	6.29
1895.....	291,461	682,618	2.34	405,748	2,630,686	6.48
1896.....	322,692	853,530	2.65	491,565	3,076,384	6.26
1897.....	405,633	1,019,668	2.51	244,120	1,531,645	6.27
1898.....	392,314	1,106,322	2.82	199,690	1,213,886	6.08
1899.....	345,911	1,200,061	3.47	143,286	853,555	5.96
1900.....	381,792	1,365,026	3.58	125,772	733,477	5.83
1901.....	331,488	1,236,277	3.73	297,925	1,933,000	6.49
1902.....	266,953	956,710	3.58	358,720	1,940,090	5.41
1903.....	301,623	1,036,934	3.44	176,961	1,067,860	6.03
1904.....	238,094	815,289	3.42	301,313	1,954,604	6.49
1905.....	186,942	704,721	3.77	268,365	1,687,321	6.29
1906.....	240,747	1,020,359	4.24	142,690	804,090	5.64
1907.....	224,798	1,120,425	4.98	135,344	750,242	5.54
1908.....	224,765	1,082,606	4.82	101,000	589,285	5.83
1909.....	102,663	502,640	4.90	67,656	365,155	5.40
1910.....	126,152	696,879	5.52	44,517	209,000	4.69
1911.....	53,455	377,625	7.06	121,491	636,272	5.24
1912.....	23,588	157,257	6.67	157,263	626,985	3.99
1913.....	15,428	90,021	5.83	187,132	606,725	3.24

TABLE 150.—Wholesale price of sheep per 100 pounds, 1899—1913.

Date.	Chicago.		Cincinnati.		St. Louis.		Kansas City.		Omaha.	
	Inferior to choice.		Good to extra.		Good to choice natives.		Native.		Native.	
	Low.	High.	Low.	High.	Low.	High.	Low.	High.	Low.	High.
1899.....	\$2.50	\$5.65	\$3.00	\$5.00	\$3.00	\$5.60	\$2.25	\$5.85	\$2.75	\$5.50
1900.....	2.00	6.50	1.25	6.00	3.40	6.25	2.75	6.50	2.00	6.10
1901.....	2.50	5.15	2.10	5.00	3.00	5.10	1.50	5.00	2.00	5.00
1902.....	1.25	6.50	2.50	5.75	3.65	6.35	2.00	6.50	2.00	6.25
1903.....	1.25	7.00	2.60	6.25	3.50	6.25	2.25	6.80	3.00	6.75
1904.....	1.50	6.00	2.75	4.60	3.75	5.65	2.00	6.00	2.25	5.90
1905.....	3.80	6.30	3.60	5.50	4.60	6.35	2.75	6.90	2.50	6.90
1906.....	3.00	7.00	3.85	5.75	5.00	6.45	2.50	6.75	2.75	6.50
1907.....	2.00	7.25	3.65	5.90	4.25	7.00	2.25	7.75	3.00	7.75
1908.....	2.00	7.00	2.75	5.50	4.10	6.90	1.50	7.15	1.25	7.40
1909.....	2.00	6.90	3.35	5.75	4.25	6.65	2.00	8.00	2.00	6.70
1910.....	2.00	9.30	3.00	7.00	3.75	8.75	2.00	9.50	2.00	8.25
1911.....	1.50	7.85	2.40	5.15	3.50	5.00	1.50	6.25	2.50	6.20
1912.....	2.00	7.50	2.85	5.50	3.75	7.00	\$ 3.30	\$ 8.00	3.00	8.00
1913.....										
January.....	3.00	6.50	3.60	5.00	4.85	5.50	4.50	7.25	4.50	8.15
February.....	3.50	7.00	4.50	5.25	5.25	5.90	4.00	7.25	4.90	7.75
March.....	3.75	7.25	4.75	6.25	5.50	6.85	4.25	7.00	5.75	7.90
April.....	3.75	7.90	5.00	7.00	6.75	7.25	4.50	7.50	6.00	7.50
May.....	3.25	6.85	4.25	5.75	5.65	6.50	3.50	7.25	5.00	6.80
June.....	2.50	6.10	3.75	4.85	4.75	5.00	2.75	6.00	3.75	6.75
July.....	2.50	5.40	3.75	4.35	4.00	4.50	2.25	5.75	2.75	6.50
August.....	2.00	5.00	3.75	4.25	4.00	4.25	2.25	5.00	3.00	5.50
September.....	2.50	4.80	3.25	4.25	4.00	4.25	2.00	5.00	3.00	5.50
October.....	2.50	5.10	3.75	4.50	4.40	4.55	2.50	5.25	3.00	5.50
November.....	2.75	5.50	3.66	4.60	4.40	4.85	2.50	6.40	3.25	6.25
December.....	3.00	6.00	3.75	4.75	4.80	5.00	4.00	7.00	3.00	6.75
Year.....	2.00	7.90	3.25	7.00	4.00	7.25	2.00	7.50	2.75	8.15

¹ Includes yearlings and lambs.

² Not including lambs.

SHEEP AND WOOL—Continued.

TABLE 15.—Wool product of the United States.
[Estimates of National Association of Wool Manufacturers.]

State and year.	Number of sheep of shearing age Apr. 1, 1913.		Average weight of fleece.	Per cent of shrinkage.	Wool washed and unwashed. ¹	Wool scored. ¹
	Number.	Pounds.	Per cent.	Pounds.	Pounds.	
Maine.....	150,000	6.25	42	937,500	543,750	
New Hampshire.....	33,000	6.50	48	214,500	111,540	
Vermont.....	85,000	6.75	50	573,750	296,875	
Massachusetts.....	23,000	6.25	42	143,750	83,375	
Rhode Island.....	5,000	6.00	42	30,000	17,400	
Connecticut.....	15,000	5.70	42	85,500	49,500	
New York.....	550,000	6.50	47	3,575,000	1,894,750	
New Jersey.....	17,000	5.40	46	91,800	49,572	
Pennsylvania.....	648,000	6.50	48	4,212,000	2,190,240	
Delaware.....	5,000	5.30	44	26,500	14,840	
Maryland.....	128,000	5.50	44	704,000	394,240	
Virginia.....	445,000	4.50	36	2,002,500	1,281,600	
West Virginia.....	575,000	5.50	48	3,162,500	1,644,500	
North Carolina.....	150,000	3.75	42	562,500	326,250	
South Carolina.....	30,000	3.60	42	108,000	62,640	
Georgia.....	175,000	3.50	42	612,500	355,250	
Florida.....	100,000	3.25	38	325,000	201,500	
Ohio.....	2,300,000	6.50	50	14,950,000	7,475,000	
Indiana.....	800,000	6.50	46	5,200,000	2,808,000	
Illinois.....	650,000	6.50	47	4,225,000	2,239,250	
Michigan.....	1,200,000	7.00	49	8,400,000	4,284,000	
Wisconsin.....	640,000	6.70	45	4,288,000	2,358,400	
Minnesota.....	440,000	6.75	48	2,970,000	1,544,400	
Iowa.....	820,000	6.75	48	5,535,000	2,878,200	
Missouri.....	1,050,000	6.75	45	7,087,500	3,898,125	
North Dakota.....	240,000	7.00	62	1,680,000	638,400	
South Dakota.....	450,000	7.00	62	3,150,000	1,197,000	
Nebraska.....	260,000	6.70	63	1,742,000	644,540	
Kansas.....	210,000	6.75	65	1,417,500	496,125	
Kentucky.....	775,000	4.60	37	3,565,000	2,245,950	
Tennessee.....	465,000	4.20	42	1,953,000	1,132,740	
Alabama.....	115,000	3.25	38	373,750	231,725	
Mississippi.....	150,000	3.75	39	562,500	343,125	
Louisiana.....	140,000	3.50	38	490,000	303,800	
Texas.....	1,350,000	6.50	66	8,775,000	2,983,500	
Oklahoma.....	55,000	6.50	67	357,500	117,975	
Arkansas.....	100,000	4.10	40	400,000	240,000	
Montana.....	4,200,000	7.50	63	31,500,000	11,655,000	
Wyoming.....	3,600,000	8.30	69	29,890,000	9,262,800	
Colorado.....	1,075,000	6.75	67	7,256,250	2,394,563	
New Mexico.....	2,700,000	6.50	65	17,550,000	6,142,500	
Arizona.....	775,000	6.50	66	5,037,500	1,712,750	
Utah.....	1,900,000	7.25	66	13,775,000	4,683,500	
Nevada.....	800,000	7.50	69	6,000,000	1,860,000	
Idaho.....	1,900,000	7.50	64	14,250,000	5,130,000	
Washington.....	375,000	9.10	70	3,412,500	1,023,750	
Oregon.....	1,950,000	8.50	69	16,575,000	5,138,250	
California.....	1,600,000	7.00	67	11,200,000	3,606,000	
United States:						
1913.....	36,319,000	6.95	55	296,175,300	132,022,060	
1912.....	38,481,000	6.82	55	304,043,400	136,866,652	
1911.....	39,761,000	6.98	60.4	318,547,900	139,896,195	
1910.....	41,999,500	6.70	60	321,362,750	141,805,813	
1909.....	42,283,205	6.80	60.9	328,110,749	142,223,785	
1908.....	40,311,548	6.70	60.5	311,138,321	135,330,648	
1907.....	38,864,931	6.60	60.6	298,294,750	130,359,118	
1906.....	38,540,798	6.66	61.1	298,915,130	129,410,942	
1905.....	38,621,476	6.56	61.3	295,488,438	126,527,121	
1904.....	38,342,072	6.50	61.6	291,783,032	123,935,147	
1903.....	39,284,000	6.25	60.8	287,450,000	124,366,405	
1902.....	42,184,122	6.50	60	316,346,032	137,912,085	
1901.....	41,920,900	6.33	60.6	302,502,328	126,814,690	
1900.....	40,267,818	6.46	61.1	288,636,621	118,223,120	
1899.....	38,905,497	6.46	60.7	272,191,330	113,958,468	

¹Totals include pulled wool.

SHEEP AND WOOL—Continued.

TABLE 152.—Range of price of wool per pound in Boston, 1899–1913.¹

Date.	Ohio fine, unwashed.		Indiana quarter blood, unwashed.		Ohio XX, washed.		Ohio No. 1 washed. ²		Ohio Delaine, unwashed.		Michigan fine, unwashed. ³	
	Low.	High.	Low.	High.	Low.	High.	Low.	High.	Low.	High.	Low.	High.
	Cts.	Cts.	Cts.	Cts.	Cts.	Cts.	Cts.	Cts.	Cts.	Cts.	Cts.	Cts.
1899.....	16	26	20	28	25½	38	28½	39	27	40	20	30
1900.....	18	26	23	29	27	38	28	39	27½	40	21½	29
1901.....	16½	19½	19½	24	26	28	25	29	27½	30	20	22
1902.....	19	23	20½	24	27	32	26	31	26	35	21	27
1903.....	20	25	22	25	30	35	29	34	33½	37	24	27½
1904.....	21	25	24	33	32	36	30	40	34	38	19	22
1905.....	23	30	30	37	34	37	36	43	36	40	20	27
1906.....	24	28	30	34	33½	36	37	41	35½	37½	24	26½
1907.....	25	28	29	34	35	35	38	41	36	39	23	26
1908.....	19	27	20	30	30	35	31	40	31	39	18	25
1909.....	23	28	27	37	34	38	38	41	37	42	22	26
1910.....	20	28	24	36	30	38	27	41	34	40	19	26
1911.....	18	22	22½	27	27	32	25	30	29	34	17	21
1912.....	21	25	22½	33	28	33	26	30	30	35	19	23
1913.....												
January.....	24	24	31½	32	32	32	28½	29	34	34	22	22
February.....	24	24	31½	32	32	32	28½	29	33	34	22	23
March.....	23	24	30	32	29	32	27	29	30	34	20	23
April.....	21	23½	26	30	27	29	25	28	29	31	19	21
May.....	20	21	25	27	27	28	23	26	27	30	19	20
June.....	20	21	24	25	27	27	23	24	27	28	19	20
July.....	20	21	24	26	27	30	24	24	27	28	19	20
August.....	20	21	24	26	25	29	24	25	27	28	19	20
September.....	20	21	24	24½	25	26	24	24½	27	28	19	20
October.....	20	21	24	24	25½	26	23	24	27	28	19	20
November.....	20	21	23½	24	25½	26	23	24	26½	28	19	20
December.....	20	21	23½	23½	25½	26	23	23½	26	27½	19	20
Year.....	20	24	23½	32	25	32	23	29	26	34	19	23
Date.	Fine select-ed Territory, staple scoured.		Fine medi-um Territory, clothing scoured.		Texas, 12 months, scoured.		Fine free fall, Texas scoured. ⁴		Pulled, A super, scoured.		Pulled, B super, scoured.	
	Low.	High.	Low.	High.	Low.	High.	Low.	High.	Low.	High.	Low.	High.
	Cts.	Cts.	Cts.	Cts.	Cts.	Cts.	Cts.	Cts.	Cts.	Cts.	Cts.	Cts.
1899.....	42	75	38	62	40	65	30	52	40	57	30	52
1900.....	49	74	45	62	48	65	40	55	42	57	37	50
1901.....	43	50	35	44	43	50	36	42	35	45	30	38
1902.....	48	59	42	50	48	60	38	48	38	46	33	40
1903.....	52	60	50	58	48	60	44	48	40	47	39	44
1904.....	50	70	50	68	52	68	44	56	43	60	40	55
1905.....	65	78	60	72	63	76	54	63	55	65	52	60
1906.....	70	78	65	70	72	76	58	63	53	69	47	56
1907.....	70	75	66	73	70	75	50	62	45	60	38	52
1908.....	53	72	43	62	50	72	42	53	42	55	32	45
1909.....	62	80	60	72	60	78	45	62	47	65	38	58
1910.....	60	80	54	68	55	75	48	62	50	65	45	58
1911.....	53	62	51	60	46	60	41	50	45	55	41	47
1912.....	60	67	48	59	52	65	42	48	45	58	41	54
1913.....												
January.....	66	67	57	59	63	65	49	50	55	57	48	53
February.....	63	65	57	58	63	64	49	50	54	58	47	54
March.....	57	65	54	58	59	64	47	50	51	58	46	52
April.....	56	60	51	55	54	60	46	48	50	52	43	47
May.....	56	58	51	53	53	55	45	46	48	52	43	45
June.....	55	56	49	50	52	53	45	46	48	52	43	45
July.....	55	56	49	50	52	53	45	46	48	52	43	45
August.....	54	55	48	50	52	53	45	46	48	52	43	45
September.....	53	55	48	50	52	53	45	46	46	49	40	43
October.....	53	54	46	50	50	53	43	46	42	49	37	42
November.....	51	54	46	48	50	52	41	45	42	48	36	40
December.....	51	53	46	48	50	52	41	43	43	45	36	38
Year.....	51	67	46	59	50	65	41	50	42	58	36	54

¹ From Commercial Bulletin, Boston.

² From July, 1910, quotations are for Ohio half blood, unwashed, approximately 7 cents lower than Ohio No. 1.

³ Quoted as X, washed, to June, 1903.

⁴ Excluding California since July, 1910.

SHEEP AND WOOL—Continued.

TABLE 153.—Wholesale price of wool per pound, 1899–1913.

Date.	Boston.		Philadelphia.		St. Louis.	
	Ohio XX, washed.		Ohio XX, washed. ¹		Best tub washed.	
	Low.	High.	Low.	High.	Low.	High.
1899.....	Cts. 25½	Cts. 38	Cts. 25½	Cts. 36	Cts. 25½	Cts. 35
1900.....	27	38	27	37	28	36
1901.....	26	28	25	26	24	29½
1902.....	27	32	26	32	24	29
1903.....	30	35	30	34	27	31
1904.....	32	36	31½	33½	30½	41
1905.....	34	37	34	36	37	43
1906.....	33½	36	33	35	31	40
1907.....	33	35	33	34	33	38
1908.....	30	35	30	34	22	33
1909.....	34	38	32	35	30	38
1910.....	30	38	30	35	31	37
1911.....	27	32	27	31	28	33
1912.....	28	33	25	31	27	38
1913.						
January.....	32	32	30	31	37	37
February.....	32	32	30	31	35	37
March.....	29	32	29	30	33	35
April.....	27	29	28	29	28	33
May.....	27	28	25	26	28	29
June.....	27	27	24	25	29	29
July.....	27	30	24	25	35	35
August.....	25	29	24	25	29	30
September.....	25	26	24	25	29	29
October.....	25½	26	24	25	28	29
November.....	25½	26	23	24	28	28
December.....	25½	26	22	23	28	28
Year.....	25	32	22	31	28	37

One-fourth to three-eighths unwashed, 1912 and 1913.

WOOL.

TABLE 154.—International trade in wool, calendar years, 1910–1912.

[Under wool have been included washed, unwashed, scoured, and pulled wool; slips, sheep's wool on skins (total weight of wool and skins taken), and all other animal fibers included in United States classification of wool. The following items have been considered as not within this classification: Carded, combed, and dyed wool; flocks, goatskins with hair on, mill waste, nolls, and tops. See "General note," p. 375.]

EXPORTS.

[000 omitted.]

Country.	1910	1911	1912	Country.	1910	1911	1912
	Pounds.	Pounds.	Pounds.		Pounds.	Pounds.	Pounds.
Algeria.....	121,931	117,156	111,635	New Zealand.....	211,633	175,982	175,962
Argentina.....	332,010	291,087	363,680	Persia ²	10,324	10,095	9,438
Australia.....	733,796	711,674	674,496	Peru.....	10,426	10,426	10,426
Belgium.....	241,458	235,216	246,687	Russia.....	21,316	30,872	42,071
British India.....	54,459	60,253	53,686	Spain.....	23,936	24,757	24,987
British South Africa.....	139,489	153,289	185,471	Turkey ⁴	24,084	24,084	24,084
Chile.....	32,087	23,905	27,366	United Kingdom.....	38,186	31,373	48,554
China.....	31,092	47,275	41,670	Uruguay.....	103,596	134,263	134,263
France.....	82,637	81,842	88,990	Other countries.....	44,037	46,925	45,231
Germany.....	39,807	35,581	51,054				
Netherlands.....	20,836	21,432	31,851	Total.....	2,217,140	2,167,481	2,310,622

¹ Preliminary.
² Year preceding.

³ Year beginning March 21.

⁴ Data for year beginning March 14, 1910.

WOOL—Continued.

TABLE 154.—International trade in wool, calendar years, 1910-1912—Continued.

IMPORTS.

Country.	1910	1911	1912	Country.	1910	1911	1912
	<i>Pounds.</i>	<i>Pounds.</i>	<i>Pounds.</i>		<i>Pounds.</i>	<i>Pounds.</i>	<i>Pounds.</i>
Austria-Hungary	61,263	65,148	67,425	Russia	110,496	104,328	77,643
Belgium	356,585	340,040	345,758	Sweden	4,964	5,791	¹ 5,791
British India	20,702	22,469	26,066	Switzerland	11,154	11,635	11,295
Canada	6,435	6,877	8,836	United Kingdom	548,445	568,230	555,161
France	608,248	603,739	579,624	United States	180,135	156,923	238,118
Germany	471,055	468,712	523,655	Other countries	49,983	57,267	² 64,328
Japan	9,844	8,323	13,451	Total	2,464,177	2,447,856	2,554,832
Netherlands	25,868	29,376	37,681				

¹ Year preceding.

² Preliminary.

SWINE.

TABLE 155.—Number and value of swine on farms in the United States, 1867-1914.

NOTE.—Figures in *italics* are census returns; figures in roman are estimates of the Department of Agriculture. Estimates of numbers are obtained by applying estimated percentages of increase or decrease to the published numbers of the preceding year, except that a revised base is used for applying percentage estimates whenever new census data are available. It should also be observed that the census of 1910, giving numbers as of Apr. 15, is not strictly comparable with former censuses, which related to numbers June 1.

Jan. 1—	Number.	Price per head.	Farm value.	Jan. 1—	Number.	Price per head.	Farm value.
1867	24,694,000	\$4.03	\$99,637,000	1891	50,625,000	\$4.15	\$210,194,000
1868	24,317,000	3.29	79,976,000	1892	52,398,000	4.60	241,031,000
1869	23,316,000	4.65	108,431,000	1893	46,095,000	6.41	295,426,000
1870	26,751,000	5.80	155,108,000	1894	45,206,000	5.98	270,385,000
<i>1870, census,</i>				1895	44,166,000	4.97	219,501,000
<i>June 1</i>	<i>25,134,569</i>			1896	42,843,000	4.35	186,530,000
1871	29,458,000	5.61	166,312,000	1897	40,600,000	4.10	166,273,000
1872	31,796,000	4.01	127,453,000	1898	39,760,000	4.39	174,351,000
1873	32,632,000	3.67	119,632,000	1899	38,652,000	4.40	170,110,000
1874	30,861,000	3.98	122,695,000	1900	37,079,000	5.00	185,472,000
1875	28,082,000	4.80	134,581,000	<i>1900, census,</i>			
1876	25,727,000	6.00	154,251,000	<i>June 1</i>	<i>68,868,041</i>		
1877	28,077,000	5.66	158,873,000	1901 ¹	56,982,000	6.20	353,012,000
1878	32,282,000	4.85	156,577,000	1902	48,699,000	7.05	342,121,000
1879	34,766,000	3.18	110,508,000	1903	46,923,000	7.78	364,974,000
1880	34,034,000	4.28	145,782,000	1904	47,009,000	6.15	289,225,000
<i>1880, census,</i>				1905	47,321,000	5.99	283,255,000
<i>June 1</i>	<i>47,681,700</i>			1906	52,103,000	6.18	321,803,000
1881	36,248,000	4.70	170,535,000	1907	54,794,000	7.62	417,791,000
1882	44,122,000	5.97	263,543,000	1908	56,084,000	6.05	339,030,000
1883	43,270,000	6.75	291,951,000	1909	54,147,000	6.55	354,794,000
1884	44,201,000	5.57	246,301,000	1910	47,782,000	9.17	533,309,000
1885	45,143,000	5.02	226,402,000	<i>1910, census,</i>			
1886	46,092,000	4.26	196,570,000	<i>Apr. 1</i>	<i>58,186,676</i>		
1887	44,613,000	4.48	200,043,000	1911 ¹	65,620,000	9.37	615,170,000
1888	44,347,000	4.98	220,811,000	1912	65,410,000	8.00	523,328,000
1889	50,302,000	5.79	291,307,000	1913	61,178,000	9.86	603,109,000
1890	51,603,000	4.72	243,418,000	1914	58,933,000	10.40	612,951,000
<i>1890, census,</i>							
<i>June 1</i>	<i>67,409,585</i>						

¹ Estimates of numbers revised, based on census data.

SWINE—Continued.

TABLE 156.—Number and value of swine on farms, by States, Jan. 1, 1913 and 1914.

State.	Number (thousands) Jan. 1—		Average price per head Jan. 1—		Farm value (thousands) Jan. 1—	
	1914	1913	1914	1913	1914	1913
Maine.....	97	101	\$15.80	\$12.90	\$1,533	\$1,303
New Hampshire.....	51	52	14.80	12.70	755	660
Vermont.....	106	107	14.10	12.20	1,495	1,305
Massachusetts.....	106	115	14.50	13.00	1,537	1,495
Rhode Island.....	14	14	15.20	14.50	213	203
Connecticut.....	57	58	16.30	14.00	929	812
New York.....	753	761	14.50	12.60	10,918	9,589
New Jersey.....	158	160	13.60	13.00	2,143	2,080
Pennsylvania.....	1,130	1,130	13.80	12.50	15,594	14,125
Delaware.....	58	58	10.30	11.20	597	650
Maryland.....	332	335	10.50	9.80	3,486	3,283
Virginia.....	869	830	8.30	7.00	7,213	5,852
West Virginia.....	367	356	10.10	9.00	3,707	3,204
North Carolina.....	1,362	1,335	9.00	7.70	12,258	10,280
South Carolina.....	780	765	9.10	8.50	7,098	6,502
Georgia.....	1,945	1,888	8.20	7.10	15,949	13,405
Florida.....	904	878	6.00	5.90	5,424	5,180
Ohio.....	3,467	3,399	11.30	10.80	39,177	36,709
Indiana.....	3,969	3,709	10.30	9.80	40,881	36,348
Illinois.....	4,358	4,315	10.80	10.50	47,066	45,308
Michigan.....	1,313	1,313	12.30	10.80	16,150	14,180
Wisconsin.....	2,050	2,030	13.00	11.60	26,650	23,548
Minnesota.....	1,430	1,702	14.00	12.70	20,020	21,615
Iowa.....	6,976	8,720	12.60	12.00	87,898	104,640
Missouri.....	4,250	4,087	8.50	8.50	36,125	34,740
North Dakota.....	428	366	13.20	13.70	5,650	5,014
South Dakota.....	1,039	1,181	11.30	11.00	11,741	12,991
Nebraska.....	3,228	3,798	11.80	11.40	38,090	43,297
Kansas.....	2,350	2,611	10.00	10.40	23,500	27,154
Kentucky.....	1,507	1,638	7.70	7.10	11,604	11,630
Tennessee.....	1,390	1,495	8.50	7.40	11,815	11,063
Alabama.....	1,485	1,456	8.50	6.80	12,622	9,901
Mississippi.....	1,467	1,482	8.10	6.90	11,883	10,226
Louisiana.....	1,398	1,412	8.00	7.00	11,184	9,884
Texas.....	2,618	2,493	8.60	8.40	22,515	20,941
Oklahoma.....	1,352	1,325	8.40	8.90	11,357	11,792
Arkansas.....	1,498	1,529	7.40	6.70	11,085	10,244
Montana.....	184	153	11.90	11.90	2,190	1,821
Wyoming.....	51	41	12.40	11.00	632	451
Colorado.....	205	205	10.50	11.00	2,152	2,255
New Mexico.....	56	52	10.10	9.60	566	499
Arizona.....	24	23	9.60	11.50	230	264
Utah.....	85	81	10.90	11.00	926	891
Nevada.....	33	32	12.60	11.00	416	352
Idaho.....	252	233	10.70	10.30	2,696	2,400
Washington.....	284	258	12.70	11.30	3,607	2,915
Oregon.....	300	268	11.00	9.50	3,300	2,546
California.....	797	822	10.50	9.20	8,368	7,562
United States.....	58,933	61,178	10.40	9.86	612,951	603,109

SWINE—Continued.

TABLE 157.—Wholesale price of live hogs per 100 pounds, 1899–1913.

Date.	Cincinnati.		St. Louis.		Chicago.		Kansas City.		Omaha.	
	Packing, fair to good.		Mixed packers.		Low.	High.	Low.	High.	Low.	High.
	Low.	High.	Low.	High.						
1899.....	\$3.45	\$4.85	\$3.40	\$4.85	\$3.30	\$5.00	\$3.62½	\$4.80	\$3.25	\$4.70
1900.....	4.45	5.85	4.40	5.75	3.35	5.85	4.40	5.67½	4.15	5.62
1901.....	5.15	7.20	4.90	7.10	3.00	7.40	5.05	7.12½	4.45	6.85
1902.....	5.85	8.00	5.80	8.20	4.40	8.20	6.10	8.17½	5.25	8.05
1903.....	4.15	7.75	4.20	7.60	3.75	7.85	4.35	7.60	4.10	7.55
1904.....	4.35	6.25	4.25	6.30	3.60	6.37½	4.47½	6.07½	4.20	6.05
1905.....	4.60	6.35	4.75	6.35	3.90	6.45	4.55	6.25	4.30	6.10
1906.....	5.30	6.95	5.10	6.97	4.60	7.00	5.20	6.87½	4.85	6.75
1907.....	4.15	7.40	4.00	7.22	3.10	7.25	4.00	7.15	3.80	7.05
1908.....	4.15	7.35	4.20	7.35	3.95	7.60	4.00	7.15	3.97	6.90
1909.....	5.75	8.80	5.75	8.65	5.20	8.75	5.25	8.50	5.25	8.50
1910.....	6.95	11.10	6.80	11.05	6.50	11.20	6.90	10.90	7.26	10.85
1911.....	5.75	8.25	5.80	8.22	5.50	8.30	5.60	8.05	5.59	8.10
1912.....	6.10	9.35	5.75	9.25	1 5.55	10.40	5.65	9.05	7.00	9.00
1913.....										
January.....	7.35	7.90	7.20	7.55	6.85	7.80	6.95	7.57½	7.02	7.45
February.....	7.70	8.90	7.40	8.50	7.25	8.70	7.35	8.50	7.20	8.25
March.....	8.70	10.00	8.40	9.30	8.05	9.62½	8.20	9.20	8.20	8.95
April.....	8.60	10.00	8.85	9.50	7.90	9.70	8.20	9.25	8.19	9.05
May.....	8.15	8.70	8.30	8.75	7.80	8.85	8.10	8.77½	8.10	8.65
June.....	8.35	8.80	8.00	8.95	7.90	9.00	8.25	8.80	8.19	8.67
July.....	8.70	9.60	8.70	9.50	8.20	9.62½	8.65	9.25	8.55	9.15
August.....	8.55	9.40	8.40	9.25	7.00	9.40	7.50	8.95	7.70	8.95
September.....	8.60	9.35	8.30	9.40	7.10	9.65	8.00	9.10	7.60	8.75
October.....	8.00	8.95	7.75	8.95	7.30	9.05	7.40	8.60	7.52	8.55
November.....	7.60	8.20	7.25	8.20	7.15	8.30	7.25	8.00	7.44	8.75
December.....	7.40	8.30	7.30	8.05	7.30	8.15	7.20	7.95	7.34	7.80
Year.....	7.35	10.00	7.20	9.50	6.85	9.70	6.95	9.25	7.02	9.15

¹ Light to heavy.

THE FEDERAL MEAT INSPECTION.

Some of the principal facts connected with the Federal meat inspection as administered by the Bureau of Animal Industry are shown in the following tables. The figures cover the annual totals for the fiscal years 1907 to 1913, inclusive, the former being the first year of operations under the meat-inspection law now in force. The data given comprise the number of establishments at which inspection is conducted; the number of animals of each species inspected at slaughter; the number of each species condemned, both wholly and in part, and the percentage condemned of each species and of all animals; the quantity of meat products prepared or processed under Federal supervision; and the quantity and percentage of the latter condemned.

Further details of the Federal meat inspection are published each year in the Annual Report of the Chief of the Bureau of Animal Industry.

TABLE 158.—Number of establishments and total number of animals inspected at slaughter under Federal inspection annually, 1907 to 1913.

Fiscal year.	Estab-lish-ments.	Cattle.	Calves.	Swine.	Sheep.	Goats.	All animals.
1907.....	708	7,621,717	1,763,574	31,815,900	9,681,876	52,149	50,935,216
1908.....	787	7,116,275	1,995,487	35,113,077	9,702,545	45,953	53,973,337
1909.....	876	7,325,337	2,046,711	35,427,931	10,802,903	69,193	55,672,075
1910.....	919	7,962,189	2,295,099	27,656,021	11,149,937	115,811	49,179,057
1911.....	936	7,781,030	2,219,908	29,916,363	13,005,502	54,145	52,976,948
1912.....	940	7,532,005	2,242,929	34,966,378	14,208,724	63,983	59,014,019
1913.....	910	7,155,816	2,098,484	32,287,538	14,724,465	56,556	56,322,859

TABLE 159.—*Condemnations of animals at slaughter under Federal inspection annually, 1907 to 1913.*

Fiscal year.	Cattle.			Calves.			Swine.		
	Whole.	Part.	Per cent. ¹	Whole.	Part.	Per cent. ¹	Whole.	Part.	Per cent. ¹
	Number.	Number.		Number.	Number.		Number.	Number.	
1907.....	27,933	564	0.37	6,414	48	0.37	105,879	70,401	0.55
1908.....	33,216	1,744	.49	5,854	4	.29	127,933	106,675	.67
1909.....	35,103	2,441	.51	8,213	4	.40	86,912	97,014	.52
1910.....	42,426	3,162	.57	7,524	7	.33	52,439	70,982	.45
1911.....	39,402	3,176	.55	7,654	2	.34	59,477	79,500	.46
1912.....	50,363	4,415	.73	8,927	18	.40	129,002	147,510	.79
1913.....	50,775	5,961	.79	9,216	51	.44	173,937	145,194	.99

Fiscal year.	Sheep.			Goats.			All animals.		
	Whole.	Part.	Per cent. ¹	Whole.	Part.	Per cent. ¹	Whole.	Part.	Per cent. ¹
	Number.	Number.		Number.	Number.		Number.	Number.	
1907.....	9,524	152	0.10	42	1	0.08	149,792	71,166	0.43
1908.....	8,090	96	.08	3307	175,126	108,519	.53
1909.....	10,747	78	.10	8212	141,057	99,537	.43
1910.....	11,127	29	.10	22619	113,742	74,180	.38
1911.....	10,789	32	.08	6111	117,383	82,710	.38
1912.....	15,402	902	.11	84	1	.13	203,778	152,846	.60
1913.....	16,657	1,955	.13	76	2	.12	250,061	153,163	.72

¹ This column gives the percentage of condemnations for both in whole and in part; in other words, the percentage of all carcasses found diseased whether to a small or great extent.

TABLE 160.—*Quantity of meat and meat-food products prepared, and quantity and percentage condemned, under Federal supervision annually, 1907 to 1913.*

Fiscal year.	Prepared or processed.	Condemned.	Percentage condemned.
	Pounds.	Pounds.	
1907.....	4,464,213,208	14,874,587	0.33
1908.....	5,958,298,364	43,344,206	.73
1909.....	6,791,437,032	24,679,754	.36
1910.....	6,223,964,593	19,031,908	.31
1911.....	6,934,233,214	21,073,577	.31
1912.....	7,279,558,956	18,096,587	.25
1913.....	7,094,809,809	18,851,930	.27

The principal items in the above table, in the order of magnitude, are: Cured pork, lard, lard substitute, sausage, and oleo products. The list includes a large number of less important items.

It should be understood that the above products are entirely separate and additional to the carcass inspection at time of slaughter. They are, in fact, reinspections of such portions of the carcass as have subsequently undergone some process of manufacture.

PRICES OF MEAT IN UNITED STATES AND EUROPE.

The following series of tables present a comparison of the wholesale prices of fresh dressed meats in this country and in three principal European capitals during the past three years at monthly periods. The markets selected are Chicago, New York, London, Paris, and Berlin. In order that the comparison of the various kinds of meat may be as nearly accurate as the circumstances permit, a representative high grade is taken of each class in every case, so that the beef, veal, etc., quoted at one city will be similar in grade to that quoted at each of the others. The highest market class for carcass meat is used in most cases, but not in all, as in several instances this

class partakes of a more or less fancy character, and so would not be comparable with the others. Thus, the "prime native steers" of Chicago, the "choice spring lambs" of New York, the "Scotch" beef and mutton on the London market, the "Doppellender" calves of Berlin, and the "extra" veal, lamb, and pork of Paris are excluded.

The quotations are taken from well-known trade papers of the various countries represented, and are those published on the first Saturday of each month. The data for the European markets have been converted at the standard rates into the equivalents in United States weights and money.

BEEF.

In connection with the beef table below it may be noted that an additional class (South American chilled beef) is included with the London quotations. This is done because of the importance of Argentine beef in the world's markets and particularly in view of the fact that this beef is now a factor in United States consumption. With an established direct trade to this country the price of this beef in New York should be practically the same as the price in London.

It should also be noted that the prices for Argentine and Paris beef are for hind quarters, whereas in all other cases they are for the whole side. Hind quarters are worth about 1½ cents a pound more than fore quarters, and this allowance should be made in comparing the figures.

TABLE 161.—Wholesale prices, per pound, of fresh carcass beef at stated home and foreign markets, 1911 to 1913, at monthly periods.

Date.	Chicago.	New York.	London.		Berlin.	Paris.
	Good native steers.	Choice native heavy, city dressed.	English sides.	South American chilled, hind quarters.	Fat oxen.	Hind quarters.
	Cents.	Cents.	Cents.	Cents.	Cents.	Cents.
January.....1913..	14.5	13.5-14.5	11.1-13.0	7.6-9.1	19.0-19.6	9.7-14.9
1912..	11.5-12.5	11.5-12.0	12.0-13.7	8.6-10.4	17.5-19.0	9.7-14.9
1911..	10.0-11.5	10.0-10.5	10.6-11.7	8.1-9.1	16.6-17.7	10.5-16.4
February.....1913..	13.0	13.0-13.5	12.0-13.0	8.1-9.6	18.6-19.4	7.9-13.2
1912..	12.0-12.5	11.0-11.5	11.7-12.7	9.1-10.6	18.6-19.4	8.9-14.0
1911..	10.5-11.25	10.0-10.5	11.1-12.0	7.3-8.6	16.4-17.5	9.7-14.9
March.....1913..	12.75	13.0-13.5	13.2-13.7	9.9-11.1	18.1-19.4	7.9-14.0
1912..	11.5-12.5	12.0	12.2-13.2	7.6-9.6	17.5-18.6	7.9-14.0
1911..	10.25-11.5	9.75-10.25	10.9-12.0	8.1-9.1	16.0-17.1	10.5-16.4
April.....1913..	12.75-13.0	14.0-14.5	12.7-13.7	9.1-10.6	18.1-19.0	7.9-14.6
1912..	11.5-12.5	12.5	13.0-13.7	9.6-11.1	18.6-19.4	10.5-16.4
1911..	10.5-11.0	9.75-10.25	11.4-12.2	8.1-9.6	16.8-18.1	10.5-15.5
May.....1913..	12.75-13.0	13.5-14.0	13.0-13.7	9.1-10.4	18.1-19.4	7.9-15.5
1912..	12.0	13.0	13.7-14.7	10.1-10.9	17.9-19.0	11.4-17.2
1911..	10.5-11.0	9.5-10.0	11.7-12.4	10.1-11.1	16.8-17.9	10.5-15.8
June.....1913..	12.75-13.0	13.0-13.5	13.2-14.0	7.6-9.1	17.9-19.0	10.5-16.4
1912..	12.5-13.25	13.0-13.5	13.2-14.2	9.6-12.2	18.6-20.1	10.5-17.2
1911..	10.1-11.0	9.25-9.5	10.9-11.7	6.8-8.1	17.9-19.0	12.3-18.2
July.....1913..	12.5-13.0	13.0-13.5	12.4-13.4	10.1-11.4	19.4-20.1	10.5-16.4
1912..	13.0-13.75	14.0-14.5	13.2-15.2	9.1-10.6	18.6-20.1	9.7-15.8
1911..	10.0-11.0	9.25-9.5	10.9-12.0	7.6-8.6	17.9-18.6	11.4-16.4
August.....1913..	12.25-12.75	13.5-14.0	12.2-13.7	9.9-10.9	19.4-20.1	8.9-14.6
1912..	13.0-14.0	14.0-15.0	12.7-14.2	9.6-10.9	18.6-20.1	9.7-15.8
1911..	10.5-11.5	10.0-10.5	11.7-12.2	9.1-10.6	17.5-18.6	11.4-18.2
September.....1913..	12.75-13.25	13.5-14.0	11.7-13.0	8.6-10.1	19.6-20.5	9.7-14.6
1912..	14.0-15.0	14.5-15.5	12.2-13.2	7.6-9.1	19.6-20.9	9.7-14.9
1911..	11.0-12.5	11.5-12.0	11.7-12.7	6.6-8.1	17.1-18.1	8.9-14.0
October.....1913..	12.75-13.25	13.5-14.0	11.1-12.7	9.6-10.9	19.0-19.6	9.7-15.8
1912..	14.75-15.25	14.5-15.5	11.1-12.2	9.6-11.7	18.6-19.4	9.7-15.5
1911..	11.5-12.0	10.25-11.5	10.6-12.2	8.1-10.1	16.8-18.6	10.5-14.6
November.....1913..	12.75-13.25	13.5-14.0	11.1-13.0	10.6-12.0	19.4-19.6	10.5-14.9
1912..	13.5-14.0	14.0-15.0	10.1-11.7	7.6-9.1	18.6-19.6	8.9-14.6
1911..	11.5-12.5	11.5-12.5	10.1-12.2	6.6-8.6	17.5-19.2	9.7-15.8
December.....1913..	12.75-13.25	13.0-14.0	10.9-13.0	9.9-11.1	19.4-19.6	9.7-14.0
1912..	14.25-14.5	14.0-15.0	11.1-12.7	8.9-10.1	19.4-20.5	8.9-13.7
1911..	12.0-13.0	11.5-12.5	11.1-12.4	8.6-9.6	17.5-19.2	9.7-14.0

VEAL.

TABLE 162.—Wholesale prices, per pound, of fresh carcass veal at stated home and foreign markets, 1911 to 1913, at monthly periods.

Date.	Chicago.	New York.	London.	Berlin.	Paris.	
	Good carcass.	Good to prime, city dressed.	Best.	Choice fat calves.	First quality.	
	<i>Cents.</i>	<i>Cents.</i>	<i>Cents.</i>	<i>Cents.</i>	<i>Cents.</i>	
January.....	1913.....	15.0	18.5	19.3-20.3	25.9-27.0	17.6-18.4
	1912.....	13.0	13.5-16.0	15.2-17.2	23.3-25.3	18.4-19.3
	1911.....	13.5-14.0	15.5-16.0	15.2-16.2	21.6-23.3	16.7-17.6
February.....	1913.....	16.0	18.5	16.2-17.2	24.8-25.6	17.2-18.4
	1912.....	12.0	14.0	15.2-17.2	24.8-25.5	18.4-19.3
	1911.....	13.5	15.0	15.2-16.2	21.6-23.1	18.2-19.3
March.....	1913.....	15.5	18.5	18.2-19.3	24.8-25.5	15.8-17.6
	1912.....	13.0	15.0	15.7-17.2	20.9-22.7	16.7-17.6
	1911.....	13.5	16.0	16.2-18.2	21.0-22.3	18.4-19.3
April.....	1913.....	15.5	18.0	15.2-16.2	25.3-25.9	16.7-18.4
	1912.....	12.5	15.0	16.2-18.2	26.3-26.6	17.6-18.4
	1911.....	12.0	12.0	17.2-18.2	20.6-22.7	17.2-18.4
May.....	1913.....	14.5	16.5	16.2-17.2	24.8-25.3	17.6-19.3
	1912.....	12.5	14.0	14.2-15.2	24.2-24.5	17.6-19.0
	1911.....	11.0	10.5	15.2-16.2	22.3-23.8	17.2-18.4
June.....	1913.....	17.0	17.5	18.2-19.3	22.7-23.8	15.8-16.7
	1912.....	13.5	15.0	15.2-16.2	23.8-24.8	15.8-16.7
	1911.....	13.0	13.0	14.2-15.2	21.6-22.7	16.7-18.2
July.....	1913.....	15.5	16.0	15.2-16.2	22.7-23.1	14.9-15.8
	1912.....	13.0	14.0	14.7-16.2	20.9-22.2	14.0-14.9
	1911.....	13.0	13.5	14.7-16.2	18.8-20.6	16.4-17.6
August.....	1913.....	16.5	18.0	15.2-16.2	23.8-25.3	14.0-14.9
	1912.....	13.5	16.0	15.2-16.2	22.2-24.2	14.9-15.8
	1911.....	12.0	14.0	15.2-16.2	17.9-20.1	16.7-17.6
September.....	1913.....	18.0	19.0-19.5	17.7-19.3	23.3-24.5	15.8-16.7
	1912.....	15.5	16.0	16.7-18.2	23.1-24.5	14.9-15.8
	1911.....	13.5	14.0	15.2-16.2	21.0-22.3	18.2-19.0
October.....	1913.....	17.0	20.0	17.2-19.3	25.3-25.5	17.6-18.4
	1912.....	16.5	14.0-18.0	14.2-15.2	22.7-24.2	15.8-16.7
	1911.....	13.5	15.0	16.7-18.2	21.6-23.1	16.4-17.6
November.....	1913.....	17.0	19.0	17.7-19.3	24.5-25.3	16.7-18.1
	1912.....	15.5	14.0-18.0	15.2-16.2	23.1-24.2	15.8-16.7
	1911.....	13.0	14.5	14.7-16.2	22.3-23.8	17.6-18.4
December.....	1913.....	17.0	19.0	16.7-18.2	27.0	14.9-16.7
	1912.....	15.5	14.0-15.0	17.2-18.2	24.2-25.3	16.4-17.6
	1911.....	12.5	15.0	13.7-15.2	22.3-23.8	16.4-17.6

MUTTON.

TABLE 163.—Wholesale prices, per pound, of fresh carcass mutton at stated home and foreign markets, 1911 to 1913, at monthly periods.

Date.	Chicago.	New York.	London.	Berlin.	Paris.	
	Good sheep.	Choice sheep.	English.	Fat wethers.	First quality.	
	<i>Cents.</i>	<i>Cents.</i>	<i>Cents.</i>	<i>Cents.</i>	<i>Cents.</i>	
January.....	1913.....	9.0	10.5	13.7-15.2	16.4-17.7	19.3-21.6
	1912.....	9.0	8.0	10.1-12.2	14.3-16.0	18.4-19.9
	1911.....	9.0	8.0	11.1-12.7	15.1-16.6	17.6-19.3
February.....	1913.....	10.5	11.0	13.7-14.7	16.8-18.6	20.2-21.9
	1912.....	11.0	8.0	11.7-13.2	16.8-18.6	18.4-20.2
	1911.....	9.0	8.0	11.7-13.2	14.9-15.1	18.4-19.9
March.....	1913.....	11.5	12.5	14.7-15.7	16.8-18.6	20.2-21.6
	1912.....	10.0	9.5	12.7-14.2	13.4-14.7	18.4-20.2
	1911.....	9.0	8.0-8.5	11.7-13.2	14.3-15.5	19.3-21.9
April.....	1913.....	12.0	15.0	13.7-15.2	16.8-18.6	20.2-21.9
	1912.....	12.5	11.5	14.7-15.7	17.3-19.0	20.2-21.9
	1911.....	10.5	10.0	11.1-12.7	14.7-15.5	18.4-20.2
May.....	1913.....	13.0	13.0	13.7-15.2	17.3-18.6	20.2-22.8
	1912.....	13.0	12.5	15.2-16.2	16.4-17.7	18.4-19.9
	1911.....	10.5	9.0	11.1-12.7	15.1-16.4	19.3-21.1
June.....	1913.....	12.5	12.0	14.7-16.2	18.1-19.4	19.3-21.1
	1912.....	12.0	11.5	14.2-15.7	18.6-19.9	17.6-19.9
	1911.....	10.5	10.0	10.6-12.7	16.0-17.7	19.3-21.1

TABLE 163.—Wholesale prices, per pound, of fresh carcass mutton at stated home and foreign markets, 1911 to 1913, at monthly periods—Continued.

Date.	Chicago.	New York.	London.	Berlin.	Paris.
	Good sheep.	Choice sheep.	English.	Fat wethers.	First quality.
	<i>Cents.</i>	<i>Cents.</i>	<i>Cents.</i>	<i>Cents.</i>	<i>Cents.</i>
July.....	1913.. 11.5	11.0	12.7-15.2	17.7-19.0	20.2-21.9
	1912.. 10.0	11.5	14.2-15.7	16.4-18.6	19.0-19.9
	1911.. 10.5	8.0-8.5	11.1-13.7	17.3-18.1	19.9-21.6
August.....	1913.. 11.0	12.0	12.7-15.2	17.7-19.0	19.0-19.9
	1912.. 9.0	10.5	12.7-14.7	14.9-17.7	18.4-20.2
	1911.. 10.5	9.0	12.2-14.2	14.3-15.5	18.4-20.2
September.....	1913.. 10.0	10.5	12.7-15.2	18.1-18.6	18.4-20.7
	1912.. 9.0	8.0-9.0	12.2-13.7	15.8-19.0	18.4-19.9
	1911.. 10.0	8.0	11.1-12.7	13.8-15.5	18.4-19.9
October.....	1913.. 9.0	11.0	12.7-14.7	17.3-19.4	20.2-21.9
	1912.. 9.0	8.0-8.5	11.1-12.7	14.0-17.3	18.4-20.7
	1911.. 11.0	9.0	11.1-12.7	13.0-14.7	18.4-19.3
November.....	1913.. 9.5	11.0	14.2-15.7	17.3-19.4	19.3-21.1
	1912.. 10.5	8.0-8.5	10.6-12.7	15.8-18.1	18.4-20.2
	1911.. 9.0	8.0	11.1-13.2	13.0-15.5	15.8-17.6
December.....	1913.. 8.5	10.5	14.2-15.7	17.3-19.4	19.3-21.6
	1912.. 10.0	8.0-8.5	11.1-12.7	16.8-19.4	20.2-21.6
	1911.. 9.0	7.0	10.1-12.2	14.3-18.6	14.9-16.7

LAMB.

TABLE 164.—Wholesale prices, per pound, of fresh carcass lamb at stated home and foreign markets, 1911 to 1913, at monthly periods.

Date.	Chicago.	New York.	London.	Berlin.	Paris.
	Round-dressed lambs.	Good lambs.	Choice native.	Fat lambs.	Lambs, without head.
	<i>Cents.</i>	<i>Cents.</i>	<i>Cents.</i>	<i>Cents.</i>	<i>Cents.</i>
January.....	1913.. 14.5	14.0	122.3-24.3	18.6-19.9	15.8-21.1
	1912.. 10.5	10.5-12.5	118.2-21.3	16.0-17.7	13.2-20.2
	1911.. 10.5	11.5-12.0	119.3-22.3	16.6-18.1	10.5-19.0
February.....	1913.. 16.5	15.0	120.3-24.3	19.0-20.7	14.0-19.3
	1912.. 11.0	12.0	118.2-21.3	19.0-20.7	13.2-19.9
	1911.. 10.5	10.5-11.0	119.3-22.3	16.4-18.1	11.4-18.4
March.....	1913.. 15.0	15.5	122.3-25.3	19.0-20.7	14.6-19.9
	1912.. 11.5	12.0	119.3-24.3	15.1-17.3	13.2-19.3
	1911.. 11.0	10.5-11.0	123.3-24.3	16.0-17.3	14.9-20.2
April.....	1913.. 15.5	16.5	17.2-24.3	19.0-20.7	14.0-20.7
	1912.. 14.0	14.0-15.0	21.3-24.3	19.4-21.2	13.2-21.1
	1911.. 12.0	12.5	19.3-22.3	16.0-17.3	14.0-19.3
May.....	1913.. 16.0	16.0	18.2-22.3	19.4-20.7	14.0-21.1
	1912.. 14.5	17.0	19.3-22.3	18.1-19.9	12.3-18.4
	1911.. 11.5	12.5	17.3-21.8	16.4-17.3	13.2-19.9
June.....	1913.. 14.5	16.0-17.0	18.2-21.8	19.9-20.7	12.3-20.7
	1912.. 17.0	20.0	15.3-18.2	20.3-22.0	12.3-19.3
	1911.. 14.5	15.0-17.5	17.2-21.3	18.1-19.0	10.5-20.7
July.....	1913.. 15.0	15.0	16.2-19.3	19.4-20.8	12.3-20.2
	1912.. 16.5	15.0	15.2-18.2	19.0-21.2	12.3-20.2
	1911.. 14.0	14.5	15.3-18.2	18.6-19.9	10.5-21.1
August.....	1913.. 15.0-16.0	14.0	15.2-16.7	20.1-20.7	12.3-20.2
	1912.. 14.5	14.5	15.2-16.7	17.7-20.3	13.2-19.9
	1911.. 14.0	14.0	15.2-16.7	16.4-18.1	13.2-20.2
September.....	1913.. 15.0	14.0	14.2-16.7	19.0-20.7	13.2-20.2
	1912.. 13.0	13.0	13.7-15.7	19.4-21.6	14.0-19.3
	1911.. 13.5	13.0	13.2-16.2	16.0-17.3	10.5-19.3
October.....	1913.. 14.0	13.0	13.7-15.2	20.3-21.2	13.2-20.2
	1912.. 12.0	12.0-13.0	12.3-13.7	17.7-19.9	14.0-21.1
	1911.. 11.5	12.0	13.2-14.2	15.1-17.3	10.5-19.3
November.....	1913.. 13.0	13.0	13.7-15.2	19.9-21.2	13.2-21.9
	1912.. 12.5	12.0	12.2-13.7	18.6-20.3	14.9-21.9
	1911.. 10.5	11.0	11.1-13.2	16.0-18.1	12.3-21.1
December.....	1913.. 13.5	14.0	12.3-25.3	20.3-21.2	12.3-21.1
	1912.. 12.5	12.0	13.2-14.2	19.9-21.2	14.9-20.7
	1911.. 10.0	9.5	11.8-20.3	16.8-18.6	12.3-20.2

¹ New season's.

PORK.

TABLE 165.—Wholesale prices, per pound, of fresh carcass pork at stated home and foreign markets, 1911 to 1913, at monthly periods.

Date.	Chicago.	New York.	London.	Berlin.	Paris.
	Dressed hogs.	Dressed hogs (medium weight).	Best (small and medium).	Choice (medium weight).	First quality.
	<i>Cents.</i>	<i>Cents.</i>	<i>Cents.</i>	<i>Cents.</i>	<i>Cents.</i>
January.....	1913.. 12.0	11.25	16.2-16.7	17.9-18.1	14.6-15.8
	1912.. 9.0-9.5	8.75	11.7-12.2	12.5-13.0	14.6-15.8
	1911.. 11.0-11.75	11.75	14.2-14.7	11.7-12.5	12.6-13.5
February.....	1913.. 11.75	11.37	15.9-16.2	17.1-17.5	14.0-14.9
	1912.. 9.5-10.0	8.75	11.7-12.2	17.1-17.5	15.5-16.7
	1911.. 11.5-12.0	11.6	13.7-14.7	12.5-12.7	13.7-14.4
March.....	1913.. 12.5	12.0	16.2-16.7	16.6-17.1	14.0-15.5
	1912.. 9.5-10.0	9.25	12.7-13.2	13.4-13.8	15.5-16.7
	1911.. 11.5-13.0	10.75	14.7-15.2	12.3-12.7	14.6-15.5
April.....	1913.. 12.5-12.75	13.75	15.7-16.7	15.3-15.5	14.0-14.9
	1912.. 10.5-11.0	10.5	13.7-14.2	16.6-16.8	15.5-16.7
	1911.. 12.5-13.5	10.5	14.2-15.2	11.7-11.9	14.9-16.4
May.....	1913.. 12.5-13.5	12.75	15.7-16.2	14.9	14.6-15.5
	1912.. 11.25-11.75	10.5	13.2-13.7	15.3-15.8	15.8-17.2
	1911.. 11.0-12.0	9.1	13.7-14.2	11.7-12.1	16.7-17.6
June.....	1913.. 12.12-13.12	12.37	15.7-16.2	14.5-14.9	15.5-16.4
	1912.. 11.0-11.75	10.5	13.2-13.7	15.8-16.2	16.7-17.6
	1911.. 9.25-9.75	9.1	12.2-13.2	12.1-12.5	16.7-17.6
July.....	1913.. 12.5-13.25	12.5	14.7-15.2	15.3-15.5	15.5-16.4
	1912.. 10.75-11.25	10.5	12.7-13.7	14.3-15.8	16.4-17.6
	1911.. 9.75-10.0	9.5	12.2-12.7	11.7-11.9	15.8-17.2
August.....	1913.. 12.25-13.0	13.37	14.2-14.7	16.6-17.1	15.5-16.4
	1912.. 11.5-12.5	11.5	13.7-14.2	17.3-17.7	16.4-17.6
	1911.. 9.75-10.75	10.25	12.7-13.2	11.7-12.1	15.8-16.7
September.....	1913.. 13.0	12.62	16.2-16.7	16.4-16.8	14.6-15.5
	1912.. 12.0-13.0	12.75	14.7-15.7	18.1-18.6	15.8-16.7
	1911.. 10.75-11.75	11.25	12.7-13.2	13.2-13.4	15.8-16.7
October.....	1913.. 13.0	12.75	16.0-16.7	16.2-16.4	13.7-15.5
	1912.. 12.75-13.5	12.5	16.7-17.2	17.9-18.1	16.4-17.6
	1911.. 10.25-11.25	9.6	13.2-14.2	13.0-13.4	14.6-15.5
November.....	1913.. 12.5	12.0	16.2-16.7	15.8-16.0	13.2-14.0
	1912.. 11.75-13.75	11.25	15.2-16.2	17.9-18.4	15.5-16.4
	1911.. 9.75-10.75	8.75	12.2-13.2	13.4-13.6	14.9-15.8
December.....	1913.. 12.0-12.5	11.25	15.2-16.2	14.7-15.1	12.3-13.2
	1912.. 12.0-12.75	11.0	15.2-16.2	18.4	14.9-15.8
	1911.. 9.75-10.75	8.5	12.2-12.7	12.1-12.5	14.6-15.8

LEGAL STANDARDS FOR DAIRY PRODUCTS.

(Revised to November 1, 1913.)

In the following statement, prepared in the Dairy Division of the Bureau of Animal Industry, are given the standards for dairy products as established by law in the several States and Territories. The percentages stated represent minimum standards in all cases, unless otherwise expressed. The department publishes these figures as given by various State authorities, but does not guarantee the correctness of the standards quoted.

TABLE 166.—Legal standards for dairy products.

State.	Milk.			Skim milk.	Cream.	Butter.	Whole milk cheese.	Condensed milk.		Ice cream (plain).	Ice cream (fruit and nut).
	Total solids.	Solids not fat.	Fat.	Total solids.	Fat.	Fat.	Fat.	Total solids.	Fat.	Fat.	Fat.
	Pr. ct.	Pr. ct.	Pr. ct.	Pr. ct.	Pr. ct.	Pr. ct.	Pr. ct.	Pr. ct.	Pr. ct.	Pr. ct.	Pr. ct.
Alabama ¹											
Arizona ¹											
Arkansas ²											
California	11.5	8.5	3.0	8.8	18.0	80.0	³ 50	(⁴)	(⁴)	12	
Colorado			3.0		⁵ 16.0	80.0	³ 50			14	12
Connecticut	11.75	8.5	3.25		16.0						
Delaware ¹											
District of Columbia	12.5	9.0	3.5	9.3	20.0	83.0					
Florida	11.75	8.5	3.25	9.25	18.0	82.5	³ 50	⁶ 28.0	⁶ 7.7	12	
Georgia	11.75	8.5	3.25	9.25	18.0	82.5	³ 50	28.0	⁶ 27.66	14	12
Hawaii ⁷	11.5	8.5	3.0					28.0	7.7		
Idaho	11.2	8.0	3.2	9.3	18.0	82.5	30	(⁴)	(⁴)	14	12
Illinois	11.5	8.5	3.0	9.25	18.0	82.5	³ 50	(⁴)	(⁴)	8	
Indiana		8.5	3.25	9.25	18.0	82.5	³ 50	28.0	³ 27.5	8	
Iowa	12.0		3.0		16.0	³ 80.0				12	
Kansas	11.75	8.5	3.25	9.25	⁵ 18.0	80.0	³ 50	(⁴)	(⁴)	14	12
Kentucky	12.5	8.5	3.25	9.25	18.0	82.5	³ 50	28.0	³ 27.66	14	12
Louisiana		8.5	3.5	8.0	18.0			(⁴)	(⁴)		
Maine	11.75	8.5	3.25		18.0						
Maryland	12.5		3.5	9.25	18.0			(⁴)	(⁴)	4	6
Massachusetts	12.15		3.35	9.3	15.0						
Michigan	12.5		3.0							12	
Minnesota	13.0	9.75	3.25		20.0		³ 45	(⁴)	(⁴)	12	
Mississippi ¹											
Missouri	12.0	8.75	3.25	9.25	18.0	82.5	³ 50	28.0	7.76	14	
Montana	11.75	8.5	3.25		20.0	82.5	³ 50			14	
Nebraska			3.0		18.0					14	12
New Hampshire	12.0			8.5	18.0	80.0				³ 14	
New Jersey	11.5		3.0		16.0						
New Mexico ¹											
New York	11.5		3.0		18.0			(¹⁰)	³ 26.0		
Nevada	11.75	8.5	3.25	9.25	18.0	82.5	³ 50	26.5	7.8	14	
North Carolina	11.75	8.5	3.25	9.25	18.0	82.5	³ 50	28.0	³ 27.5	14	12
North Dakota	12.0	9.0	3.0		15.0					14	
Ohio	12.0		3.0		¹¹ 80.0			(¹²)	³ 26.0		
Oklahoma	12.51	9.5	3.0		18.0	81.5				14	
Oregon		9.0	3.2		20.0		30.0	(¹²)	(¹²)	12	
Pennsylvania	12.0		3.25		18.0		32.0			8	6
Porto Rico	12.0	9.0	3.0								
Rhode Island	12.0		2.5								
South Carolina ¹											
South Dakota		8.5	3.25	9.25	18.0	80.0	³ 50	28.0	³ 27.5	14	12
Tennessee		8.5	3.50								
Texas		8.5	3.25								
Utah	12.0	9.0	3.2	9.0	18.0	80.0	³ 50	(⁴)	(⁴)	14	12
Vermont	¹³ 12.5	9.25									
Virginia	11.75	8.5	3.25	9.25	18.0	82.5		(⁴)	(⁴)	8	
Washington	12.0	8.75	3.25	9.3	18.0		30				
West Virginia ¹											
Wisconsin		8.5	3.0	9.0	18.0	82.5	³ 50	28.0	8.0	14	
Wyoming		8.5	3.25	9.25	18.0	82.5	³ 50	28.0	(¹⁴)	14	12

¹ No State standards.

² Federal rulings adopted.

³ Percentage of fat based on total solids.

⁴ Fat, 7.8 per cent; total solids plus fat, 34.3 per cent.

⁵ For buttermaking, 25 per cent fat.

⁶ This standard for sweetened condensed milk: "Evaporated milk," ⁷ solids, 24 per cent; fat, 7.8 per cent.

⁷ No report; 1910 standard given.

⁸ By weight.

⁹ Not more than 0.2 per cent "filler."

¹⁰ Must correspond to 11.5 per cent solids in crude milk.

¹¹ If artificially colored.

¹² Must correspond to 12 per cent solids in crude milk.

¹³ 23-24 per cent solids, 7.9 per cent fat; 24-25 per cent solids, 7.8 per cent fat; 25-26 per cent solids, 7.7 per cent fat; 26 per cent solids, 7.6 per cent fat.

¹⁴ In May and June, solids 12 per cent.

¹⁵ Fat, 27.5 per cent of total solids.

AGRICULTURAL STATISTICS FROM CENSUS FOR 1910.

TABLE 167.—Total population, total land area, farm area, improved, woodland, and other unimproved area, and their percentages by States.

[Quantities expressed in thousands: 000 omitted.]

State and Division.	Total population. Number.	Per cent rural.	Total land area. Acres.	Land in farms.				Percentage of land area.		Percentage of farm-land area.		
				Total. Acres.	Improved. Acres.	Woodland. Acres.	Other unimproved. Acres.	In farms.	Improved.	Improved.	Woodland.	Other unimproved.
Maine.....	742	48.6	19,133	6,297	2,361	2,776	1,161	32.9	12.3	37.5	44.1	18.4
New Hampshire.....	431	40.8	5,780	3,249	1,929	1,502	818	56.2	16.1	28.6	46.2	25.2
Vermont.....	356	52.5	5,839	4,664	1,634	1,567	1,463	79.9	28.0	35.0	33.6	31.4
Massachusetts.....	3,366	7.2	5,145	2,876	1,165	1,065	647	55.9	22.6	40.5	37.0	22.5
Rhode Island.....	543	8.3	683	443	178	186	79	64.9	26.1	40.2	42.0	17.8
Connecticut.....	1,115	10.3	3,085	2,186	988	758	440	70.9	32.0	45.2	34.7	20.1
New York.....	9,114	21.2	30,499	22,030	14,844	4,436	2,750	72.2	48.7	67.4	20.1	12.5
New Jersey.....	2,537	24.8	4,809	2,574	1,803	1,538	232	53.5	37.5	67.1	20.9	9.0
Pennsylvania.....	7,665	39.6	28,692	18,587	12,674	4,281	1,632	64.8	44.2	68.2	23.0	8.8
N. Atlantic.....	25,869	25.9	103,665	62,906	36,576	17,109	9,222	60.7	35.3	58.2	27.1	14.7
Delaware.....	202	52.0	1,258	1,039	714	252	73	82.6	56.7	68.7	24.3	7.0
Dist. of Columbia.....	831	38	6	5	1	0	15.8	13.4	84.7	11.3	4.0
Maryland.....	1,295	49.2	6,862	5,067	3,365	1,467	235	79.5	52.7	66.3	29.0	4.7
Virginia.....	2,062	76.9	26,768	19,496	9,870	8,415	1,211	75.7	38.3	50.6	43.2	6.2
West Virginia.....	1,221	81.3	15,374	10,026	5,522	3,969	536	65.2	85.9	55.1	30.6	5.3
North Carolina.....	2,206	85.6	31,194	22,439	8,813	12,452	1,174	71.9	28.3	39.3	55.5	5.2
South Carolina.....	1,515	85.2	19,517	13,512	6,098	6,339	1,075	69.2	31.2	45.1	46.9	8.0
Georgia.....	2,609	79.4	37,584	26,953	12,298	13,003	1,653	71.7	32.7	45.6	48.3	6.1
Florida.....	763	70.9	35,111	5,264	1,805	3,008	440	15.0	5.1	24.4	57.2	8.4
S. Atlantic.....	12,196	74.6	172,205	103,782	48,480	48,905	6,398	60.3	28.2	46.7	47.1	6.2
Ohio.....	4,767	44.1	26,074	24,106	19,228	3,285	1,592	92.5	73.7	79.8	13.6	6.6
Indiana.....	2,701	57.6	23,069	21,300	16,931	3,371	998	92.3	74.7	79.5	15.8	4.7
Illinois.....	5,639	38.3	35,888	32,523	28,048	3,148	1,327	90.7	78.2	86.2	9.7	4.1
Michigan.....	2,810	52.8	36,787	18,941	12,832	2,928	3,811	51.5	54.9	67.8	15.4	16.8
Wisconsin.....	2,334	57.0	35,364	21,060	11,908	5,378	3,775	59.6	33.7	56.5	25.6	17.9
N. C. E. Miss. R.....	18,261	47.3	157,162	117,929	88,947	18,109	10,873	75.0	56.6	75.4	15.4	9.2
Minnesota.....	2,076	59.0	51,749	27,676	19,644	3,922	4,110	53.5	38.0	71.0	14.1	14.9
Iowa.....	2,225	69.4	35,575	33,931	29,491	2,314	2,125	95.4	82.9	86.9	6.8	8.3
Missouri.....	3,293	57.5	43,985	34,591	24,581	8,919	1,091	78.6	55.9	71.1	25.8	3.1
North Dakota.....	577	89.0	44,917	28,427	20,455	422	7,550	63.3	45.5	72.0	1.5	26.5
South Dakota.....	584	86.9	49,196	26,017	15,827	383	9,807	52.9	32.2	60.8	1.5	37.7
Nebraska.....	1,192	73.9	49,157	38,622	24,383	803	13,436	78.6	69.6	63.1	2.1	34.8
Kansas.....	1,691	70.8	52,335	43,385	29,904	1,206	12,275	82.9	57.1	68.9	2.8	28.3
N. C. W. Miss. R.....	11,638	66.7	326,914	232,648	164,285	17,970	50,394	71.1	50.3	70.6	7.7	21.7
Kentucky.....	2,290	75.7	25,716	22,189	14,354	6,952	883	86.3	55.8	64.7	31.3	4.0
Tennessee.....	2,185	74.0	26,680	20,042	10,890	8,008	1,143	75.1	40.0	54.3	6.9	5.7
Alabama.....	1,138	82.7	32,819	20,732	9,694	9,445	1,694	63.2	29.5	46.8	45.6	7.6
Mississippi.....	1,797	88.5	29,672	18,568	9,008	7,884	1,666	62.5	30.4	48.5	42.5	9.0
Louisiana.....	1,656	70.0	29,062	10,439	5,276	4,317	847	35.9	18.2	50.5	41.4	8.1
Texas.....	3,897	75.9	167,935	112,435	27,361	27,658	57,416	67.0	16.3	24.3	24.6	51.1
Oklahoma.....	1,657	80.7	44,425	28,859	17,551	3,569	7,739	65.0	39.5	60.8	12.4	26.8
Arkansas.....	1,574	87.1	33,616	17,416	8,076	8,512	828	51.8	28.4	46.4	48.8	4.7
S. Central.....	17,194	79.5	389,925	250,671	102,211	76,343	72,116	64.3	26.2	40.8	30.4	28.8
Montana.....	376	64.5	93,569	13,546	3,640	596	9,309	14.5	3.9	26.9	4.4	68.7
Wyoming.....	146	70.4	62,460	8,543	1,256	252	7,035	13.7	2.0	14.7	2.9	82.4
Colorado.....	799	49.3	66,341	13,532	4,302	892	8,339	20.4	6.5	31.8	6.5	61.7
New Mexico.....	327	85.8	78,402	11,270	1,467	1,491	8,312	14.4	1.9	13.0	13.2	74.0
Arizona.....	204	69.0	72,838	1,247	350	100	796	1.7	0.5	28.1	8.0	63.9
Utah.....	373	53.7	52,598	3,398	1,368	146	1,884	6.5	2.6	40.3	4.3	55.4
Nevada.....	82	83.7	70,285	2,715	752	48	1,914	3.9	1.1	27.7	1.7	70.6
Idaho.....	326	78.5	53,347	5,284	2,779	585	1,920	9.9	5.2	52.6	11.1	36.3
Washington.....	1,142	47.0	42,775	11,712	6,373	1,542	8,797	27.4	14.9	54.4	13.2	32.4
Oregon.....	873	54.4	61,188	11,685	4,275	2,238	5,172	19.1	11.0	36.6	19.1	44.3
California.....	2,378	38.2	99,617	37,931	11,390	4,542	12,000	28.0	7.4	40.8	16.2	43.0
Far Western.....	6,826	51.2	753,420	110,862	37,953	12,430	60,479	14.7	5.0	34.2	11.2	54.6
United States.....	91,972	53.8	1,903,290	878,798	478,462	190,866	209,481	46.2	25.2	54.5	21.7	28.8

TABLE 168.—Total value of all farm property, land, buildings, implements and machinery, animals, poultry and bees, with percentages, by States.

[Quantities given in thousands; 000 omitted.]

State and Division.	Value of all farm property.		Value of land.		Value of buildings.		Value of implements and machinery.		Value of animals, poultry, and bees.	
	Total.	Per cent of 1900.	Total.	Per cent of 1900.	Total.	Per cent of 1900.	Total.	Per cent of 1900.	Total.	Per cent of 1900.
Maine.....	\$190,272	162.8	\$86,481	175.2	\$73,128	155.1	\$14,490	164.6	\$25,162	147.1
N. H.....	103,704	120.8	44,519	126.4	41,397	119.6	5,878	113.8	11,910	112.8
Vermont.....	145,400	134.1	58,385	127.4	54,203	145.5	10,169	134.9	22,643	126.9
Mass.....	226,474	124.0	106,533	121.4	88,636	124.7	11,564	131.0	20,741	131.3
R. I.....	32,991	122.2	15,010	111.8	12,923	133.2	1,781	140.2	3,276	128.3
Connecticut.....	159,400	140.7	72,206	137.7	66,113	147.0	6,917	139.8	14,164	129.6
New York.....	1,451,481	135.7	707,748	128.4	476,998	141.6	83,645	149.2	183,091	145.8
New Jersey.....	254,833	134.5	124,143	133.0	92,991	134.3	13,109	140.5	24,589	139.6
Pa.....	1,253,275	119.2	630,430	109.6	410,639	127.2	70,726	138.9	141,480	138.1
N. A. Atlantic.	3,826,830	129.7	1,844,455	122.7	1,317,038	135.2	218,279	142.8	447,056	139.5
Delaware.....	63,179	155.2	34,938	147.0	18,218	170.8	3,206	149.1	6,817	165.8
Dist. of Col.....	8,476	73.5	7,194	74.2	1,037	65.9	92	67.9	153	122.0
Maryland.....	286,167	139.8	163,452	135.8	78,286	142.8	11,860	137.7	32,570	156.2
Virginia.....	625,065	193.2	394,659	196.7	137,399	193.6	18,116	182.8	74,891	178.2
W. Va.....	314,739	154.4	207,076	154.2	57,315	168.4	7,011	139.1	43,336	141.8
N. C.....	537,718	230.0	243,165	241.7	113,460	215.3	18,442	203.3	62,650	206.1
S. C.....	392,128	255.3	268,775	269.3	64,113	237.8	14,109	212.8	45,131	223.4
Georgia.....	580,546	254.2	370,353	267.4	108,851	242.7	20,948	213.7	80,394	228.4
Florida.....	143,183	265.5	93,738	304.1	24,408	244.6	4,446	226.5	20,591	184.4
S. Atlantic.	2,951,201	203.0	1,883,350	209.3	603,087	196.7	98,230	184.2	366,533	188.6
Ohio.....	1,902,695	158.7	1,285,895	157.4	868,258	167.8	51,210	140.9	197,332	156.7
Indiana.....	1,809,135	184.9	1,328,197	193.2	266,079	172.7	41,000	150.0	173,560	158.7
Illinois.....	3,905,321	194.8	2,090,411	204.1	432,381	171.9	73,724	163.9	308,805	159.4
Michigan.....	1,088,858	157.7	615,258	145.3	285,880	179.9	49,816	173.3	137,804	174.3
Wisconsin.....	1,413,119	174.1	911,938	171.9	289,694	186.2	52,957	181.1	158,529	164.6
N. C. E. of Miss. R.	10,119,128	178.0	7,231,699	182.0	1,642,292	174.8	268,807	161.3	976,380	161.5
Minnesota.....	1,476,412	187.2	1,019,102	182.2	243,339	220.8	52,329	173.9	161,641	181.5
Iowa.....	3,745,861	204.2	2,801,974	223.0	455,406	189.1	95,478	164.7	393,003	140.9
Missouri.....	2,052,917	198.7	1,445,962	207.9	270,222	182.0	50,874	177.9	285,539	178.0
N. Dak.....	974,814	381.9	780,380	421.3	92,277	862.9	43,908	312.4	108,250	255.1
S. Dak.....	1,166,097	391.9	902,607	477.1	102,474	331.3	33,787	276.5	127,229	195.2
Nebraska.....	2,079,819	278.1	1,614,539	331.8	198,808	218.3	44,250	177.4	222,252	152.9
Kansas.....	2,039,390	236.0	1,537,977	289.0	199,580	179.1	48,310	163.8	253,524	132.8
N. C. W. of Miss. R.	13,535,310	238.1	10,052,561	258.2	1,562,106	206.0	368,936	186.9	1,551,708	159.6
Kentucky.....	773,798	164.3	484,466	166.4	150,995	166.1	20,852	136.3	117,487	159.3
Tennessee.....	612,521	179.5	371,416	183.9	109,107	172.8	21,292	139.8	110,706	182.0
Alabama.....	370,138	206.3	216,944	216.6	71,309	207.0	16,290	187.8	65,595	181.7
Mississippi.....	426,315	208.8	254,002	221.1	80,160	215.8	16,905	176.9	75,247	176.4
Louisiana.....	301,221	151.7	187,803	174.3	49,741	148.9	18,977	86.5	44,699	154.8
Texas.....	2,218,645	230.5	1,633,207	276.1	210,001	209.5	56,790	188.5	318,647	132.5
Oklahoma.....	918,819	330.9	649,067	434.5	89,611	418.6	27,089	257.7	152,433	158.4
Arkansas.....	400,089	220.5	246,022	234.1	63,145	210.0	16,864	192.7	74,058	197.6
S. Central.	6,020,926	213.8	4,042,926	243.3	824,069	200.6	195,059	184.0	958,872	155.5
Montana.....	347,829	296.1	226,771	430.6	24,855	265.4	10,540	257.0	85,663	164.2
Wyoming.....	167,180	247.8	88,908	379.4	9,007	255.0	3,668	268.5	65,606	167.6
Colorado.....	491,472	305.2	362,822	401.6	45,697	285.6	12,792	269.5	70,161	140.5
New Mexico.....	159,448	296.6	98,807	570.4	13,024	365.3	4,122	358.0	43,495	137.1
Arizona.....	75,124	250.5	42,350	371.0	4,936	217.8	1,788	233.6	26,051	167.6
Utah.....	150,795	200.6	99,482	247.9	18,063	169.6	4,468	152.9	28,782	134.0
Nevada.....	60,399	210.6	35,277	265.7	4,333	185.2	1,576	177.4	19,214	157.9
Idaho.....	305,317	453.9	219,953	619.8	25,113	367.6	10,476	317.9	49,775	229.8
Washington.....	637,543	442.6	517,422	521.0	54,546	334.6	16,710	266.4	48,865	220.5
Oregon.....	528,244	305.8	411,696	363.9	43,880	228.5	13,206	203.0	59,462	175.3
California.....	1,614,685	202.7	1,317,195	208.9	133,406	172.2	36,493	171.2	127,900	189.6
Far West-ern.	4,538,055	264.7	3,420,683	303.5	376,860	225.0	115,839	219.0	624,674	170.1
U. S.....	40,991,450	200.5	28,475,674	218.1	8,325,452	177.8	1,265,150	168.7	4,925,173	160.1

TABLE 169.—Total number of farms, average per farm of acreage, and value of property; average value of land per acre, and total value of all crops.

State and Division.	Total number of farms.	Average acreage per farm.	Average acreage of improved land per farm.	Average value per farm of—		Average value of land per acre—		Value of all crops.
				All property.	Lands and buildings only.	1910	1900	
	Number.	Acres.	Acres.	Dollars.	Dollars.	Dollars.	Dollars.	Dollars.
Maine.....	60,016	104.9	39.3	3,320	2,660	13.73	7.83	39,317,647
New Hampshire.....	27,053	120.1	34.3	3,833	3,176	13.70	9.83	15,976,175
Vermont.....	32,709	142.6	50.0	4,445	3,442	12.52	9.70	27,446,536
Massachusetts.....	36,917	77.9	31.5	6,135	5,260	36.69	27.62	31,948,096
Rhode Island.....	5,292	83.8	33.7	6,234	5,278	33.86	29.46	3,937,077
Connecticut.....	26,815	81.5	36.9	5,944	5,158	33.03	22.68	22,487,990
New York.....	215,597	102.2	68.8	6,732	5,495	32.13	24.34	209,168,236
New Jersey.....	33,487	76.9	53.9	7,610	6,484	48.23	32.86	40,340,491
Pennsylvania.....	219,295	84.8	57.8	5,715	4,747	33.92	29.70	166,739,898
N. Atlantic.....	657,181	95.7	55.7	5,823	4,811	29.32	22.98	557,362,454
Delaware.....	10,836	95.9	65.8	5,830	4,905	33.63	22.29	9,121,800
District of Columbia.....	217	27.9	23.7	39,062	37,332	1,186.53	1,142.68	546,470
Maryland.....	48,923	103.4	68.6	5,849	4,941	32.32	23.28	43,920,149
Virginia.....	184,018	105.9	53.6	3,397	2,891	20.24	10.08	100,531,157
West Virginia.....	96,685	103.7	57.1	3,255	2,735	20.65	12.60	40,374,776
North Carolina.....	253,725	88.4	34.7	2,119	1,800	15.29	6.24	142,890,192
South Carolina.....	176,434	76.6	34.6	2,223	1,887	19.89	7.14	141,963,354
Georgia.....	291,027	92.6	42.3	1,995	1,647	13.74	5.25	226,596,426
Florida.....	50,016	105.0	36.1	2,863	2,362	17.84	7.06	36,141,894
S. Atlantic.....	1,111,881	93.4	43.6	2,654	2,236	18.15	8.63	742,105,246
Ohio.....	272,045	88.6	70.7	6,994	6,080	53.34	33.35	230,337,961
Indiana.....	215,485	98.8	78.6	8,396	7,399	62.36	31.81	204,209,812
Illinois.....	251,872	129.1	111.4	15,505	13,986	95.02	46.17	372,270,470
Michigan.....	206,960	91.5	62.0	5,261	4,354	32.48	24.12	162,004,681
Wisconsin.....	177,127	119.0	67.0	7,978	6,794	43.30	26.71	148,350,216
N. C. E. Miss. R.....	1,123,489	105.0	79.2	9,007	7,899	61.32	34.15	1,117,182,160
Minnesota.....	156,137	177.3	125.8	9,456	8,085	36.82	21.31	193,451,474
Iowa.....	217,044	156.3	135.9	17,259	15,008	82.58	36.35	314,666,396
Missouri.....	277,244	124.8	88.7	7,405	6,190	41.80	20.46	220,663,724
North Dakota.....	74,360	332.3	275.1	13,109	11,063	25.69	11.15	180,635,520
South Dakota.....	77,644	335.1	203.8	15,018	12,945	34.69	9.92	125,507,240
Nebraska.....	129,678	297.8	184.0	16,038	13,983	41.80	16.27	196,125,632
Kansas.....	177,841	244.0	168.2	11,467	9,770	35.45	12.77	214,859,507
N. C. W. Miss. R.....	1,109,948	209.6	148.0	12,195	10,464	48.21	19.37	1,445,909,494
Kentucky.....	259,185	85.6	55.4	2,986	2,452	21.83	13.24	138,973,107
Tennessee.....	246,012	81.5	44.3	2,490	1,953	18.53	9.93	120,706,211
Alabama.....	262,901	78.9	36.9	1,408	1,096	10.46	4.84	144,287,347
Mississippi.....	274,382	67.6	32.8	1,554	1,218	13.69	6.30	147,315,621
Louisiana.....	120,546	86.6	43.8	2,499	1,971	17.99	9.70	77,336,143
Texas.....	417,770	269.1	65.5	5,311	4,412	14.53	4.70	268,133,466
Oklahoma.....	190,192	151.7	92.3	4,828	3,884	22.49	6.50	133,454,406
Arkansas.....	214,678	81.1	37.6	1,864	1,440	14.13	6.32	119,419,025
South Central.....	1,985,666	126.2	51.5	3,032	2,451	16.13	6.45	1,179,625,325
Montana.....	26,214	516.7	138.9	13,269	9,599	16.74	4.45	28,714,563
Wyoming.....	10,987	777.6	114.3	15,217	8,912	10.41	2.98	10,022,961
Colorado.....	46,170	293.1	93.2	10,645	8,848	26.81	9.54	50,974,958
New Mexico.....	35,676	315.9	41.1	4,469	3,135	8.77	3.38	8,922,397
Arizona.....	9,227	135.1	38.0	8,142	5,125	33.97	5.90	5,496,872
Utah.....	21,676	156.7	63.1	6,957	5,423	29.28	9.75	18,484,615
Nevada.....	2,689	1,009.6	279.7	22,462	14,730	12.99	5.17	5,923,536
Idaho.....	30,807	171.5	90.2	9,911	7,955	41.63	11.07	34,357,851
Washington.....	56,192	208.4	113.4	11,346	10,179	44.18	11.68	78,927,053
Oregon.....	45,592	256.8	93.9	11,609	10,012	35.23	11.23	49,040,726
California.....	88,197	316.7	129.1	18,303	16,447	47.16	21.87	153,111,013
Far Western.....	373,337	296.9	101.7	12,155	10,172	30.86	12.01	444,976,544
United States.....	6,361,502	138.1	76.2	6,444	5,471	32.40	15.57	5,487,161,223

TABLE 170.—Value of farm products.

[Estimates of Bureau of Statistics (Crop Estimates).]

Year.	Total, gross.	Crops.		Animals and animal products.	
		Value.	Percentage of total.	Value.	Percentage of total.
1879 (census).....	\$2,212,540,927				
1889 (census).....	2,460,107,454				
1897 (Department of Agriculture)...	3,960,821,685	\$2,519,082,592	63.6	\$1,441,739,093	36.4
1898 (Department of Agriculture)...	4,338,945,820	2,759,569,547	63.6	1,579,376,282	36.4
1899 (census).....	4,717,069,373	2,998,704,412	63.6	1,718,365,761	36.4
1900 (Department of Agriculture)...	5,009,595,006	3,191,941,763	63.7	1,817,653,243	36.3
1901 (Department of Agriculture)...	5,302,120,039	3,385,179,114	63.8	1,916,940,025	36.2
1902 (Department of Agriculture)...	5,591,645,072	3,578,416,465	64.0	2,016,228,607	36.0
1903 (Department of Agriculture)...	5,887,170,104	3,771,653,816	64.1	2,115,516,288	35.9
1904 (Department of Agriculture)...	6,121,778,001	3,981,675,966	65.0	2,140,102,135	35.0
1905 (Department of Agriculture)...	6,278,997,382	4,012,652,758	64.0	2,261,344,004	36.0
1906 (Department of Agriculture)...	6,764,210,423	4,263,134,353	63.0	2,501,076,070	37.0
1907 (Department of Agriculture)...	7,487,988,622	4,761,111,839	63.6	2,726,876,783	36.4
1908 (Department of Agriculture)...	7,890,625,522	5,098,292,549	64.6	2,792,332,073	35.4
1909 (census).....	8,498,311,413	5,487,161,223	64.6	3,011,150,190	35.4
1910 (Department of Agriculture)...	9,087,390,744	5,486,373,550	60.7	3,551,017,194	39.3
1911 (Department of Agriculture)...	8,819,174,959	5,562,058,150	63.1	3,257,116,809	36.9
1912 (Department of Agriculture)...	9,342,790,149	5,842,220,449	62.5	3,500,569,700	37.5
1913 (Department of Agriculture)...	9,751,118,776	6,094,253,010	62.5	3,656,865,766	37.5

TABLE 171.—Value of crops and animal products in the United States in 1909, by geographic divisions, according to the census.

[In thousands of dollars.]

Geographic division.	Crops.	Animal products.						Total animal products.
		Dairy products.	Wool and mohair.	Eggs produced.	Fowls raised.	Honey and wax.	Animals sold and slaughtered.	
New England.....	141,114	50,721	576	15,156	7,361	109	30,417	104,340
Middle Atlantic.....	416,249	130,772	2,495	37,507	21,527	675	89,563	282,639
East North Central... 1,117,182	159,674	14,287	75,238	47,973	973	422,926	721,071	
West North Central... 1,445,909	108,824	6,154	77,493	52,337	864	715,336	961,008	
South Atlantic.....	742,105	35,578	1,962	26,546	24,414	926	102,509	191,985
East South Central... 551,282	30,201	1,652	22,288	19,129	550	129,996	203,811	
West South Central... 628,343	32,394	2,915	26,396	17,681	494	181,003	260,883	
Mountain.....	163,806	12,992	29,396	8,583	4,373	575	100,115	156,034
Pacific.....	281,079	35,257	6,937	17,487	7,711	826	61,310	129,528
United States... 5,487,161	596,413	66,374	306,689	202,506	5,992	1,833,175	3,011,149	

TABLE 172.—Tonnage carried on railways in the United States, 1910-1912.¹

[000 omitted.]

Product.	Year ending June 30—		
	1910	1911	1912 ²
FARM PRODUCTS.			
Animal matter:	<i>Short tons.</i>	<i>Short tons.</i>	<i>Short tons.</i>
Animals, live.....	11,502	13,991	14,147
Packing-house products—			
Dressed meats.....	2,274	2,330	2,346
Hides (including leather).....	1,215	1,096	1,139
Other packing-house products.....	1,761	2,249	2,360
Total packing-house products.....	5,260	5,675	5,845
Poultry (including game and fish).....	698	719	768
Wool.....	367	375	407
Other animal matter.....	2,477	3,003	3,807
Total animal matter.....	20,294	23,763	24,974
Vegetable matter:			
Cotton.....	3,024	3,486	4,953
Fruit and vegetables.....	11,340	11,747	12,880
Grain and grain products—			
Grain.....	37,421	41,058	39,299
Grain products—			
Flour.....	8,039	8,634	8,629
Other grain products.....	6,005	6,490	7,061
Total grain and grain products.....	51,465	56,182	55,009
Hay.....	5,976	6,307	6,828
Sugar.....	2,848	2,883	3,233
Tobacco.....	943	984	982
Other vegetable matter.....	5,989	6,910	10,126
Total vegetable matter.....	81,585	88,449	94,010
Total farm products.....	101,879	112,212	118,964
OTHER FREIGHT.			
Products of mines.....	544,604	530,266	566,538
Products of forests.....	113,011	108,506	100,148
Manufactures.....	136,830	132,293	136,716
All other (including all freight in less than carload lots).....	72,140	74,967	75,897
Grand total.....	968,464	967,234	998,288

¹ Compiled from reports of the Interstate Commerce Commission. Original shipments only, excluding freight received by each railway from connecting railways and other carriers.

² Preliminary.

IMPORTS AND EXPORTS OF AGRICULTURAL PRODUCTS.¹

TABLE 173.—Agricultural imports of the United States during the three years ending June 30, 1913.

Article imported.	1911		1912		1913	
	Quantity.	Value.	Quantity.	Value.	Quantity.	Value.
ANIMAL MATTER.						
Animals, live:						
Cattle—						
For breeding purposes, number.....	2,441	\$362,220	2,129	\$305,222	1,388	\$234,489
Other.....number..	180,482	2,590,857	316,243	4,500,352	420,261	6,406,179
Total cattle.....do....	182,923	2,953,077	318,372	4,805,574	421,649	6,640,668
Horses—						
For breeding purposes, number.....	6,331	2,055,418	3,849	1,579,377	5,713	1,653,713
Other.....number..	3,262	636,656	2,758	343,648	4,295	472,162
Total horses.....do....	9,593	2,692,074	6,607	1,923,025	10,008	2,125,875
Sheep—						
For breeding purposes, number.....	5,341	116,277	2,208	29,106	388	8,903
Other.....number..	49,114	261,348	21,380	128,151	15,040	81,118
Total sheep.....do....	53,455	377,625	23,588	157,257	15,428	90,021
All other, including fowls.....		828,188		694,699		729,227
Total live animals.....		6,850,964		7,580,555		9,585,791
Beeswax.....pounds..	902,904	270,112	1,076,741	328,752	828,793	253,867
Dairy products:						
Butter.....do.....	1,007,826	247,961	1,025,668	237,154	1,162,253	304,090
Cheese.....do.....	45,568,797	7,920,244	46,542,007	8,807,249	49,387,944	9,185,184
Cream.....gallons..	2,332,875	1,873,293	1,120,427	923,779	1,247,083	1,068,169
Milk.....do.....		75,090		61,671		135,724
Total dairy products.....		10,116,588		10,029,853		10,693,107
Eggs.....dozens....	1,573,394	225,744	973,053	147,173	1,367,224	205,832
Egg yolks.....pounds.	433,405	30,798	43,822	4,430	228,305	36,892
Feathers and downs, crude:						
Ostrich.....do.....				3,806,696		6,252,298
Other.....do.....		5,865,880		1,228,645		1,985,084
Fibers, animal:						
Silk—						
Cocoons.....pounds..	163,867	74,261	82,456	51,073	158,342	55,589
Raw, or as reeled from the cocoon.....pounds..	22,379,998	72,713,984	21,609,520	67,173,382	26,049,472	82,147,523
Waste.....do.....	4,122,226	2,210,020	4,892,986	2,317,217	5,893,741	2,711,605
Total silk.....do....	26,666,091	74,998,265	26,584,962	69,541,672	32,101,555	84,914,717
Wool, and hair of the camel, goat, alpaca, and like animals—						
Class 1, clothing.....pounds..	40,104,845	9,044,321	71,203,329	15,106,193	67,238,715	15,422,920
Class 2, combing.....do....	12,456,468	3,280,683	15,557,664	3,802,034	16,886,446	4,286,327
Class 3, carpet.....do....	85,086,328	10,903,001	106,639,720	14,170,115	111,168,094	15,890,576
Total wool.....do....	137,647,641	23,228,005	193,400,713	33,078,342	195,293,255	35,579,823
Total animal fibers, pounds.....	164,313,732	98,226,270	219,985,675	102,620,014	227,394,810	120,494,540
Gelatin.....pounds..	1,312,979	387,525	783,668	181,461	1,170,082	314,601
Glue.....do.....	8,335,178	806,208	7,534,322	776,696	6,560,197	727,850
Honey.....gallons..	112,553	62,942	115,040	62,684	116,271	68,717
Packing-house products:						
Bladders, other than fish.....		38,129		41,954		96,237
Blood, dried.....do....		446,698		215,255		80,145
Bones, cleaned.....do....		(²)		18,512		40,612
Bones, hoofs, and horns.....		1,168,924		1,038,653		885,893

¹ Forest products come within the scope of the Department of Agriculture and are therefore included in alphabetical order in these tables.² Not stated.

TABLE 173.—Agricultural imports of the United States during the three years ending June 30, 1913—Continued.

Article imported.	1911		1912		1913	
	Quantity.	Value.	Quantity.	Value.	Quantity.	Value.
ANIMAL MATTER—Continued.						
Packing-house products—Con.						
Bristles—						
Crude, unsorted.. pounds..	11,562	\$9,803	26,174	\$14,796	19,151	\$12,583
Sorted, bunched, or prepared.....pounds..	3,542,913	2,970,481	3,435,801	3,032,231	3,559,433	3,491,960
Total bristles.. pounds..	3,554,475	2,980,284	3,461,975	3,047,027	3,578,584	3,504,563
Grease.....		1,714,757		903,205		865,443
Gut.....		153,779		132,929		139,120
Hair—						
Horse..... pounds..	4,542,930	1,683,820	5,381,730	2,308,319	5,147,923	2,223,344
Other animal.. do....	12,992,338	956,775	10,795,253	1,025,421	11,348,597	1,099,730
Hide cuttings and other glue stock.....		1,633,042		1,707,171		1,767,382
Hides and skins, other than furs—						
Buffalo hides—						
Dry..... pounds..	3,425,307	517,859	4,906,362	732,465	16,234,751	2,790,009
Green or pickled.. do....	174,079	24,533	82,313	8,789		
Calfskins—						
Dry..... do....	23,522,298	7,783,890	41,992,100	14,697,085	39,974,383	15,092,017
Green or pickled.. do....	36,261,052	6,411,789	63,260,389	11,832,908	54,584,752	11,202,956
Cattle hides—						
Dry..... do....	54,630,170	10,115,816	78,131,330	15,161,229	82,595,225	18,670,673
Green or pickled.. do....	95,497,626	11,493,614	172,881,183	23,244,292	185,447,165	27,628,292
Goatskins—						
Dry..... do....	64,337,587	18,796,014	69,143,153	19,930,142	70,562,896	21,099,415
Green or pickled.. do....	22,576,255	2,964,543	26,197,560	3,366,413	25,687,409	3,691,002
Horse and ass skins—						
Dry..... pounds..	4,550,742	1,011,433	7,194,331	1,474,590	10,978,605	2,234,581
Green or pickled.. do....	5,703,531	570,740	5,674,741	597,397	8,447,909	941,371
Kangaroo..... do....	(¹)	(¹)	(¹)	(¹)	1,097,038	719,188
Sheepskins—						
Dry..... do....	18,787,998	3,592,800	25,644,846	4,977,912	31,122,037	6,429,936
Green or pickled.. do....	36,929,941	5,416,263	34,755,463	4,858,304	40,652,682	5,965,006
Other..... do....	8,496,709	1,806,686	7,904,337	1,593,801	4,801,838	921,727
Total hides and skins, pounds.....	374,891,395	70,504,980	537,768,098	102,476,327	572,196,690	117,386,174
Meat—						
Sausages, bologna, pounds..	666,988	140,535	971,775	182,982	728,469	157,871
Other, including meat extracts.....		1,201,520		1,176,010		1,268,957
Total meat.....		1,342,055		1,358,992		1,426,828
Oleo stearin..... pounds..	5,715,348	592,119	4,913,090	448,950	9,511,134	967,000
Rennets.....		111,609		102,142		129,557
Sausage casings..... pounds..	4,394,326	2,751,327	4,923,768	2,385,715	4,569,944	2,476,082
Total packing - house products.....		86,078,298		117,270,572		133,068,110
Total animal matter.....		208,921,279		244,037,531		283,706,699
VEGETABLE MATTER.						
Argols, or wine lees..... pounds..	29,175,133	2,938,337	23,661,078	2,226,180	29,479,119	2,621,632
Breadstuffs. (See Grain and grain products.)						
Broom corn..... long tons..	620	54,481	1,346	157,969	187	14,720
Cocoa and chocolate:						
Cocoa—						
Crude, and leaves and shells of..... pounds..	138,058,341	14,552,879	145,968,945	15,931,556	140,039,172	17,389,042
Chocolate..... do....	2,912,536	708,056	2,816,901	658,844	3,470,680	787,678
Total cocoa and chocolate..... pounds..	140,970,877	15,260,935	148,785,846	16,590,400	143,509,852	18,176,720
Coffee..... do....	875,366,797	90,567,788	885,201,247	117,826,543	863,130,757	118,963,209

¹ Included in "Other" hides and skins other than furs.² Except sheepskins with the wool on.

TABLE 173.—Agricultural imports of the United States during the three years ending June 30, 1913—Continued.

Article imported.	1911		1912		1913	
	Quantity.	Value.	Quantity.	Value.	Quantity.	Value.
VEGETABLE MATTER—contd.						
Coffee substitutes:						
Chicory root—						
Raw, unground.. pounds..	5,393,373	\$111,416	5,401	\$125	2,205,813	\$33,091
Roasted, ground, or otherwise prepared, pounds.....	498,441	26,084	679,511	33,530	519,179	21,182
Total chicory root, pounds.....	5,891,814	136,500	684,912	33,655	2,724,992	54,273
Other..... pounds.....	169,201	19,816	70,810	14,275	146,897	22,831
Total coffee substitutes, pounds.....	6,061,015	156,316	755,722	47,930	2,871,889	77,104
Curry and curry powder		11,333		10,441		11,190
Fibers, vegetable:						
Cotton..... pounds.....	113,768,313	24,776,320	109,780,071	20,217,581	121,852,016	22,987,318
Flax..... long tons.....	7,792	2,698,538	10,900	3,778,501	12,421	3,950,020
Hemp..... do.....	5,278	938,338	5,007	1,100,373	7,663	1,494,116
Jute, or Tampico fiber, do.....	6,874	469,503	9,835	776,351	9,573	923,104
Jute and jute butts..... do.....	65,238	4,718,599	101,001	7,183,385	125,389	9,280,565
Kapoc..... do.....	2,070	465,774	2,099	570,084	2,842	808,001
Manila..... do.....	74,308	8,622,491	68,536	8,000,865	73,323	12,628,693
New Zealand flax..... do.....	2,679	294,388	5,364	483,310	7,327	917,166
Stiel grass..... do.....	117,727	12,092,504	114,467	11,896,843	153,869	17,803,819
Other..... do.....	8,468	482,055	9,270	703,264	13,091	1,281,175
Total vegetable fibers.....		55,528,570		54,680,447		72,065,977
Flowers, natural.....		45,058		15,018		13,376
Forest products:						
Charcoal.....		17,363		29,586		25,028
Cinchona bark..... pounds.....	3,826,048	297,634	2,891,823	233,323	3,553,289	357,490
Cork wood or cork bark.....		4,274,810		3,242,319		3,152,070
Dyewoods, and extracts of—						
Dyewoods—						
Logwood..... long tons.....	(¹)	(¹)	39,571	476,983	37,027	476,916
Other..... do.....	(¹)	(¹)	3,141	47,315	3,973	55,843
Total dyewoods.....	(¹)	(¹)	42,712	524,298	41,000	532,759
Extracts and decoctions of..... pounds.....	10,556,961	412,196	9,297,064	353,245	9,481,275	365,149
Total dyewoods, and extracts of.....		412,196		877,543		897,908
Guayule plant..... pounds.....	149,624	6,660	2,000	45	294,335	14,725
Gums—						
Camphor—						
Crude..... do.....	3,726,319	1,118,586	2,154,646	682,669	3,709,264	1,007,301
Refined..... do.....	478,423	161,878	1,429,255	91,429	491,256	162,557
Chicle..... do.....	6,508,208	2,899,086	7,782,005	3,127,004	13,758,592	5,282,722
Copal, kauri, and damar, pounds.....	23,021,822	2,080,832	25,115,739	2,016,474	28,573,201	2,519,519
Gambier, or terra japonica, pounds.....	18,764,507	970,158	21,002,795	1,031,047	17,064,998	790,081
India rubber, gutta percha, etc.—						
Balata..... pounds.....	878,305	624,702	1,517,066	984,012	1,318,598	766,772
Guayule gum..... do.....	19,749,522	10,443,157	14,238,625	6,463,787	10,218,191	4,345,088
Gutta-joolatong, or East Indian gum..... pounds.....	51,420,872	2,872,633	48,795,268	2,255,050	45,345,338	2,174,441
Gutta-percha..... do.....	1,648,921	390,548	1,204,406	225,797	480,853	167,313
Indian rubber..... do.....	72,046,260	76,244,603	110,210,173	63,013,255	113,384,359	90,170,316
Total India rubber, etc..... pounds.....	145,743,880	90,575,643	175,965,538	102,941,901	170,747,339	97,623,930

¹ Not stated.

TABLE 173.—Agricultural imports of the United States during the three years ending June 30, 1913—Continued.

Article imported.	1911		1912		1913	
	Quantity.	Value.	Quantity.	Value.	Quantity.	Value.
VEGETABLE MATTER—contd.						
Forest products—Continued.						
Gums—Continued.						
Shellac.....pounds..	15,494,940	\$2,306,262	18,745,771	\$2,296,263	21,912,015	\$3,046,919
Other.....		1,862,874		1,943,405		2,359,796
Total gums.....		101,975,319		114,130,192		112,792,825
Ivory, vegetable.....pounds..	20,851,466	772,065	23,076,847	789,602	29,656,278	977,525
Naval stores:						
Tar and pitch (of wood), barrels.....	1,719	10,246	679	6,227	287	5,611
Turpentine, spirits of, gallons.....	204,321	107,978	60,913	22,805	56,855	19,667
Total naval stores.....		118,224		29,032		25,278
Palm leaf, natural.....		23,040		32,641		17,214
Tanning materials:						
Mangrove bark...long tons..	(¹)	(¹)	21,779	483,920	15,187	336,136
Quebracho, extract of, pounds.....	92,039,253	3,030,799	71,635,043	2,320,036	78,833,466	2,005,770
Quebracho wood, long tons.....	66,617	984,841	68,174	982,315	102,769	1,300,126
Sumac, ground....pounds..	(²)	(²)	12,498,376	235,154	14,489,776	297,508
Other.....		698,673		268,821		390,056
Total tanning materials.....		4,714,313		4,290,246		4,329,594
Wood, not elsewhere specified—						
Brier root or brierwood and ivy or laurel root.....		321,060		358,111		313,189
Chair cane or reed.....		460,573		575,221		620,893
Cabinet woods, unsawed—						
Cedar.....M feet..	18,172	995,968	15,035	807,699	19,692	1,094,048
Mahogany.....do.....	43,914	3,171,398	43,194	3,038,043	66,318	4,539,625
Other.....		842,970		1,107,975		1,441,541
Total cabinet woods.....		5,010,336		4,953,717		7,375,214
Logs and round timber, M feet..	173,906	1,815,120	155,007	1,593,099	140,876	1,506,235
Lumber—						
Boards, deals, planks, and other sawed lumber.....M feet..	872,374	16,148,980	905,275	15,802,789	1,091,649	18,960,776
Laths.....M.....	677,770	1,693,340	646,662	1,619,919	712,119	1,905,254
Shingles.....M.....	642,582	1,387,743	514,657	1,205,327	560,297	1,399,751
Other.....		1,553,760		1,175,342		885,888
Total lumber.....		20,783,823		19,803,377		23,160,669
Pulp wood—						
Peeled.....cords..	447,819	2,683,913	484,277	2,928,768	618,124	3,843,950
Rosseed.....do.....	232,749	1,800,555	238,242	1,910,283	258,455	2,183,785
Rough.....do.....	189,387	1,080,805	178,751	995,777	160,315	927,217
Rattan and reeds.....		925,269		898,552		1,040,121
All other.....		838,140		633,109		776,198
Total wood, n. e. s.....		35,719,594		34,650,014		41,747,471
Wood pulp—						
Chemical—						
Bleached....pounds..	161,313,079	3,494,982	161,074,535	3,436,114	163,782,137	3,726,685
Unbleached.....do.....	413,480,484	6,286,615	476,680,044	7,266,271	598,574,507	9,435,942
Mechanical.....do.....	527,002,249	4,198,760	431,863,879	3,516,537	364,168,563	3,002,669
Total wood pulp, do.....	1,101,795,812	13,980,357	1,069,618,458	14,218,922	1,126,525,207	16,165,316
Total forest products.....		162,311,665		172,523,466		180,502,444

¹ Included in "Other" tanning materials.² Not stated.

TABLE 173.—Agricultural imports of the United States during the three years ending June 30, 1913—Continued.

Article imported.	1911		1912		1913	
	Quantity.	Value.	Quantity.	Value.	Quantity.	Value.
VEGETABLE MATTER—contd.						
Fruits:						
Fresh or dried—						
Bananas..... bunches..	44,699,222	\$14,375,075	44,520,539	\$14,368,330	42,357,109	\$14,484,258
Currants..... pounds..	33,439,565	1,486,263	33,151,396	1,561,350	47,003,345	1,602,987
Dates..... do.....	29,504,592	621,319	25,208,248	536,963	18,145,341	363,734
Figs..... do.....	23,456,723	1,059,340	18,765,408	934,763	16,837,819	944,317
Grapes..... cubic feet..	1,485,159	1,723,022	2,000,941	2,331,504	1,135,942	1,359,415
Lemons..... pounds..	134,968,924	2,985,561	145,639,396	3,368,863	151,416,412	4,300,266
Olives..... gallons..	3,044,947	1,567,546	5,076,857	2,303,277	3,946,076	1,896,962
Oranges..... pounds..	7,672,186	116,658	7,628,662	108,880	12,252,960	233,780
Pineapples.....		979,721		1,110,341		1,319,006
Raisins..... pounds..	2,479,220	237,422	3,255,861	295,466	2,579,705	241,630
Other.....		971,572		1,063,516		1,115,330
Total fresh or dried.....		26,123,999		28,613,273		27,861,685
Prepared or preserved.....		893,633		936,107		795,399
Total fruits.....		27,017,632		29,549,380		28,657,084
Ginger, preserved or pickled..... pounds..	350,117	22,036	468,329	30,139	551,320	42,061
Grain and grain products:						
Grain—						
Corn..... bushels.....		(1)	53,425	47,936	903,062	491,079
Oats..... do.....	107,318	41,990	2,622,357	1,063,470	723,899	289,364
Wheat..... do.....	509,439	476,586	2,999,130	2,212,887	798,028	559,559
Total grain..... do.....	616,757	518,576	5,374,912	3,314,293	2,424,989	1,340,002
Grain products—						
Bread and biscuit.....		(1)		282,753		255,416
Macaroni, vermicelli, etc., pounds..	114,779,116	4,864,318	108,231,028	4,738,937	106,500,752	4,913,624
Malt..... bushels.....	777	996	3,771	5,098	10,419	15,121
Mead and flour—						
Wheat flour..... barrels..	141,582	625,287	158,777	665,246	107,558	453,681
Other.....		1,728,702		3,418,685		1,754,842
Total grain products.....		7,219,303		9,110,819		7,392,684
Total grain and grain products.....		7,737,879		12,425,112		8,732,686
Hay..... long tons.....	336,757	2,544,058	699,004	6,473,230	156,323	1,514,311
Hops..... pounds.....	8,557,531	2,708,600	2,991,125	2,231,348	8,494,144	2,852,865
Indigo..... do.....	6,906,751	1,152,518	7,658,067	1,183,142	7,712,508	1,102,897
Licorice root..... do.....	125,135,490	2,060,235	74,582,225	1,309,789	106,116,227	1,806,066
Liquors, alcoholic:						
Distilled spirits—						
Brandy..... proof galls..	409,242	1,018,382	509,286	1,316,031	610,358	1,647,277
Cordials, liqueurs, etc., proof galls.....	(2)	(2)	532,151	1,052,929	575,290	1,233,700
Gin..... proof galls.....	1,045,815	994,050	824,694	915,422	974,776	999,921
Whisky..... do.....	1,293,692	2,688,749	1,373,010	2,833,917	1,541,663	8,153,640
Other..... do.....	925,601	1,395,748	411,595	844,929	378,623	339,619
Total distilled spirits, proof galls.....	3,674,350	6,076,929	3,650,736	6,463,228	4,080,710	7,374,157
Malt liquors—						
Bottled..... gallons..	1,954,092	1,790,492	1,651,564	1,571,336	1,452,728	1,372,823
Unbottled..... do.....	5,339,800	1,605,874	5,523,941	1,708,590	6,245,922	1,917,442
Total malt liquors do.....	7,293,892	3,396,366	7,175,505	3,279,926	7,698,650	3,290,266
Wines—						
Champagne and other sparkling, dozen quarts..	218,495	3,566,824	281,134	4,688,090	280,828	4,636,191

¹ Included in "Other," grain products.

² Included in "Other" distilled spirits.

TABLE 173.—Agricultural imports of the United States during the three years ending June 30, 1913—Continued.

Article imported.	1911		1912		1913	
	Quantity.	Value.	Quantity.	Value.	Quantity.	Value.
VEGETABLE MATTER—contd.						
Liquors, alcoholic—Contd.						
Wines—Continued.						
Still wines—						
Bottled . . . dozen quarts..	596,529	\$2,326,763	577,244	\$2,414,621	678,131	\$2,724,471
Unbottled gallons..	4,812,787	2,638,039	3,864,070	2,488,740	4,427,130	2,718,045
Total still wines.....		4,964,802		4,903,361		5,442,516
Total wines.....		8,531,626		9,591,451		10,078,707
Total alcoholic liquors..		18,004,921		19,334,605		20,743,129
Malt, barley. (See Grain and grain products.)						
Malt extract, fluid and solid..		16,295		8,639		12,040
Malt liquors. (See Liquors, alcoholic.)						
Nursery stock:						
Plants, trees, shrubs, and vines—						
Fruit plants, tropical and semitropical, for propagation, etc.						
		18,962		24,826		5,847
Bulbs, bulbous roots or forms, cultivated for their flowers or foliage . . . M.						
	(¹)	1,642,274	216,159	1,723,354	268,646	1,823,307
Other.....		1,094,637		1,251,365		1,379,913
Total nursery stock.....		2,755,873		2,999,544		3,209,067
Nuts:						
Almonds—						
Shelled pounds..	16,522,712	2,896,573	17,231,458	3,253,495	13,078,771	3,137,104
Unshelled do.....					2,592,187	207,554
Cocoanuts, unshelled.....		1,704,105		1,949,406		1,781,377
Cocunut meat, broken, or copra—						
Not shredded, desiccated, or prepared pounds..						
	37,817,051	1,536,718	64,580,670	2,810,171	34,267,811	1,531,820
Shredded, desiccated, or prepared pounds..						
		(²)	5,331,826	404,969	6,602,556	493,768
Cream and Brazil . . . bushels..	283,902	804,064	21,539,508	1,092,671	11,933,445	668,534
Filberts—						
Shelled pounds..	13,957,940	1,064,772	11,198,991	813,642	1,946,488	281,460
Unshelled do.....					8,480,818	614,023
Peanuts—						
Shelled do.....	18,834,441	765,033	12,930,563	473,065	6,801,415	312,397
Unshelled do.....			2,627,475	102,217	12,261,580	470,390
Walnuts—						
Shelled do.....	33,619,434	4,471,227	37,213,674	4,069,515	10,371,128	2,206,261
Unshelled do.....					16,291,313	1,283,720
Other.....		1,255,921		858,852		981,497
Total nuts.....		14,498,413		15,828,003		13,979,905
Oil cake pounds..	12,405,660	139,332	16,960,968	204,746	11,047,399	141,137
Oils, vegetable:						
Fixed or expressed—						
Cocoa butter or butterine, pounds..						
	4,278,996	1,090,818	6,074,741	1,615,377	3,603,332	992,358
Cocunut oil pounds..						
	51,118,317	4,144,444	46,370,732	3,851,379	50,504,192	4,183,036
Cottonseed do.....						
		(³)	1,513,051	78,077	3,383,511	185,353
Flax seed or linseed, gallons.....						
			737,256	486,060	173,600	111,228
Hemp and rape seed—						
Hempseed gallons..						
	1,362,985	599,047	126	159		(⁴)
Rapeseed do.....						
			1,182,768	588,138	1,549,728	779,400
Nut oil, or oil of nuts, n. e. s.—						
Chinese nuts . . . gallons..						
	7,042,057	2,917,067	4,767,596	2,383,503	5,996,666	2,733,894
Peanut do.....						
			895,587	582,740	1,195,683	820,763
Olive for mechanical purposes gallons..						
	578,477	378,819	636,013	389,539	619,356	407,074
Olive, salad do.....	4,406,827	6,014,191	4,836,515	6,170,882	5,221,001	6,739,172

¹ Not stated.² Included in "Other," nuts.³ Included in "Other," fixed or expressed.

TABLE 173.—Agricultural imports of the United States during the three years ending June 30, 1913—Continued.

Article imported.	1911		1912		1913	
	Quantity.	Value.	Quantity.	Value.	Quantity.	Value.
VEGETABLE MATTER—contd.						
Oils, vegetable—Continued.						
Fixed or expressed—Contd.						
Palm oil.....pounds..	57,100,406	\$4,102,916	47,159,238	\$3,090,090	50,228,706	\$3,351,868
Palm kernel.....do.....		(¹)	25,982,555	2,073,721	23,569,031	1,868,658
Soya bean.....do.....			23,021,282	1,577,131	12,340,185	635,888
Other.....do.....		7,885,041		355,767		381,801
Total fixed or expressed.....		27,132,343		23,242,463		23,190,513
Volatile or essential—						
Lemon.....pounds..	430,458	322,727	357,174	451,588	381,093	744,658
Other.....do.....		2,260,679		3,140,092		4,194,827
Total volatile or essential.....		2,583,406		3,592,280		4,939,485
Total vegetable oils.....		29,715,749		26,834,743		28,129,998
Opium, crude.....pounds..	629,842	2,208,445	399,837	2,437,403	508,433	2,565,965
Rice, rice meal, etc.:						
Rice—						
Cleaned.....do.....			25,008,414	848,469	32,715,479	1,203,005
Uncleaned, including paddy.....pounds..	76,657,974	2,126,822	48,478,264	1,618,379	51,779,326	1,900,081
Rice flour, rice meal, and broken rice.....pounds..	132,116,821	1,998,056	116,576,653	1,968,177	137,608,742	2,813,778
Total rice, etc.....do.....	208,774,795	4,124,878	190,063,331	4,435,025	222,103,547	5,916,864
Sago, tapioca, etc.....do.....		1,590,971		1,674,725		2,187,217
Seeds:						
Castor beans or seeds, bushels.....do.....	745,035	947,782	957,986	1,060,535	887,747	985,598
Clover—						
Red.....pounds..					6,072,842	987,702
Other.....do.....	25,357,826	3,046,276	38,551,137	6,099,136	15,151,715	1,508,011
Flaxseed or linseed, bushels.....do.....	10,499,227	21,379,180	6,841,806	12,995,250	5,294,296	8,127,774
Grass seed, n. e. s.....pounds..		(²)	24,072,821	1,400,077	26,452,076	1,637,244
Sugar beet.....do.....	10,988,617	724,592	11,389,394	1,103,357	14,768,207	1,064,392
Other.....do.....		3,660,125		2,962,817		3,114,812
Total seeds.....do.....		20,757,955		25,641,172		17,425,533
Spices:						
Unground—						
Cassia, or cassia vera, pounds.....do.....	(³)	(³)	6,796,943	514,758	6,853,915	535,974
Ginger root, not preserved, pounds.....do.....	(³)	(³)	5,979,314	368,175	7,756,090	399,270
Pepper, black or white, pounds.....do.....	22,065,074	1,622,311	25,802,252	2,599,479	27,562,361	2,852,665
Other.....pounds..	28,140,552	2,383,497	14,651,846	1,464,239	16,062,861	1,576,462
Total unground, pounds.....do.....	50,205,626	4,005,808	53,229,355	4,946,651	58,235,227	5,364,371
Ground.....pounds..	8,017,286	940,392	9,887,193	1,027,519	6,990,174	822,765
Total spices.....do.....	58,222,912	4,946,200	63,116,548	5,974,170	65,225,401	6,187,136
Spirits, distilled. (See Liquors, alcoholic.)						
Starch.....pounds..	7,938,730	222,470	15,841,437	478,465	16,710,498	457,784
Straw and grass....long tons..	4,287	18,659	10,172	56,702	3,553	19,079
Sugar and molasses:						
Molasses.....gallons..	23,838,190	995,006	28,828,213	1,197,878	33,926,521	1,456,350

¹ Included in "Other," fixed or expressed.² Included in "Other," spices unground.³ Included in "Other," seeds.

TABLE 173.—Agricultural imports of the United States during the three years ending June 30, 1913—Continued.

Article imported.	1911		1912		1913	
	Quantity.	Value.	Quantity.	Value.	Quantity.	Value.
VEGETABLE MATTER—contd.						
Sugar and molasses—Contd.						
Sugar—						
Raw—						
Beet.....pounds...	24,669,287	\$593,037	6,504,260	\$239,484	182,647,582	\$4,169,523
Cane.....do.....	3,909,106,213	95,889,959	4,092,129,718	114,958,470	4,554,049,872	99,298,354
Total raw.....do....	3,933,775,500	96,482,996	4,098,633,978	115,197,954	4,736,697,454	103,462,877
Refined.....do.....	4,202,765	208,100	5,984,415	317,125	3,344,034	176,946
Total sugar.....do....	3,937,978,265	96,691,096	4,104,618,393	115,515,079	4,740,041,488	103,639,823
Total sugar and molasses.....do.....		97,686,102		116,712,957		105,096,173
Sugar-beet pulp.....pounds..	2,685,440	22,156	(¹)	(¹)	(¹)	(¹)
Tea.....do.....	102,653,942	17,613,569	101,406,816	13,207,141	94,812,800	17,433,688
Tea, waste, etc., for manufacturing.....pounds..	8,736,789	94,302	5,994,547	161,532	7,053,550	211,541
Teazels.....do.....		4,401		16,998		27,156
Tobacco:						
Leaf—						
Wrapper.....pounds..	5,956,776	6,420,296	6,474,881	8,104,907	6,398,782	8,242,212
Filler and other leaf.....do....	39,976,129	21,437,003	46,536,954	23,814,407	61,133,963	27,691,361
Stems.....do.....	2,270,383	8,264	1,728,545	6,270	444,373	4,938
Total tobacco.....do....	48,203,288	27,865,565	54,740,380	31,925,584	67,977,118	35,938,511
Vanilla beans.....do.....	1,140,650	1,953,372	841,628	2,025,153	1,049,497	2,641,573
Vegetables:						
Fresh or dried—						
Beans.....bushels..	1,037,371	1,733,697	1,004,930	1,857,220	1,048,297	1,938,105
Onions.....do.....	1,514,967	1,078,201	1,436,037	1,234,316	789,458	481,756
Peas, dried.....do....	(²)	(²)	806,782	1,515,516	1,134,346	1,835,775
Potatoes.....do.....	218,984	285,847	13,734,695	7,168,627	327,230	306,214
Other.....do.....		2,554,889		1,726,145		1,410,354
Total fresh or dried.....do....		5,602,634		13,501,824		5,969,204
Prepared or preserved—						
Mushrooms.....pounds..	6,656,957	860,884	7,406,927	1,013,082	8,123,373	1,172,376
Pickles and sauces.....do....		886,304		1,086,851		1,123,106
Other.....do.....		1,944,033		2,943,116		3,094,073
Total prepared or preserved.....do....		3,691,221		5,043,049		5,389,557
Total vegetables.....do....		9,293,855		18,544,873		11,358,761
Vinegar.....gallons..	302,898	75,816	360,524	81,899	295,939	85,090
Waters, unmedicated.....do....		32,173		29,593		28,491
Wax, vegetable.....pounds..	4,281,596	838,405	4,665,828	1,080,200	5,652,995	1,146,077
Wines. (See Liquors, alcoholic.)						
Total vegetable matter, including forest products.....do....		633,595,218		711,943,405		712,096,265
Total vegetable matter, excluding forest products.....do....		471,283,653		539,419,940		531,593,821
Total agricultural imports, including forest products.....do....		842,516,497		955,980,936		995,802,954
Total agricultural imports, excluding forest products.....do....		680,204,932		783,457,471		815,300,510

¹ Not stated.² Included in "Other" vegetables, fresh or dried.

TABLE 174.—Agricultural exports (domestic) of the United States during the three years ending June 30, 1913.

Article exported.	1911		1912		1913	
	Quantity.	Value.	Quantity.	Value.	Quantity.	Value.
ANIMAL MATTER.						
Animals, live:						
Cattle.....number.....	150,100	\$13,163,920	106,506	\$8,870,075	24,714	\$1,177,199
Horses.....do.....	26,145	3,845,263	34,328	4,764,815	28,707	3,960,102
Mules.....do.....	6,585	1,070,061	4,961	732,985	4,744	753,796
Sheep.....do.....	121,491	636,272	157,263	626,985	187,132	605,725
Swine.....do.....	8,561	74,082	19,088	159,370	15,332	151,747
Other (including fowls).....		259,125		294,647		451,564
Total live animals.....		19,048,653		15,447,987		7,080,122
Beeswax.....pounds.....	101,735	31,404	109,478	32,556	116,296	33,131
Dairy products:						
Butter.....do.....	4,877,797	1,059,432	6,092,235	1,468,432	3,585,600	872,904
Cheese.....do.....	10,366,605	1,288,279	6,337,660	898,085	2,599,058	441,186
Milk.....do.....						
Condensed.....do.....	12,180,445	936,105	20,642,738	1,651,879	16,525,918	1,432,848
Other, including cream.....		(¹)		244,913		474,055
Total dairy products.....		3,283,816		4,263,259		3,220,898
Eggs.....dozens.....	8,558,712	1,787,019	15,405,609	3,295,952	20,409,399	4,291,653
Egg yolks.....do.....		5,353		29,541		67,854
Feathers.....do.....		250,906		269,693		690,612
Fibers, animal:						
Silk waste.....pounds.....	119,801	30,863	71,132	16,080	37,547	9,704
Wool.....do.....	(¹)	(¹)	(¹)	(¹)	77,047	22,625
Total animal fibers.....					114,594	32,329
Glue.....do.....	2,307,966	242,755	3,059,952	314,909	2,544,942	276,619
Honey.....do.....		81,649		212,652		182,262
Packing-house products:						
Beef—						
Canned.....pounds.....	10,824,504	1,254,979	11,026,431	1,308,404	6,840,348	857,626
Cured or pickled.....do.....	40,283,749	3,501,179	38,087,907	2,832,109	25,856,919	2,489,965
Fresh.....do.....	42,510,731	4,478,401	15,264,320	1,596,319	7,362,388	902,149
Oils—Oleo oil.....do.....	138,696,806	13,658,762	126,487,124	13,434,018	92,849,757	10,866,263
Oleomargarine.....do.....	3,794,939	408,459	3,627,425	372,567	2,987,582	311,485
Tallow.....do.....	29,813,154	1,933,681	29,451,419	2,388,046	30,586,300	1,910,439
Total beef.....do.....	265,928,963	25,235,461	233,924,679	21,926,463	166,483,294	17,338,117
Bones, hoofs, horns, and horn tips, strips and waste.....		152,167		162,009		277,576
Grease, grease scraps, and all soap stock—						
Lubricating.....do.....				2,198,363		2,339,015
Soap stock.....do.....		5,177,581		4,486,329		4,844,342
Hair ²do.....		1,274,345		1,426,111		1,449,157
Hides and skins, other than furs—						
Calfskins.....pounds.....			548,242	99,592	928,922	155,490
Cattle hides.....do.....			17,445,200	2,289,648	17,971,809	2,589,803
Horse.....do.....	44,594,235	4,802,637	(³)	(⁴)	5,472,832	456,879
Other.....do.....			7,253,349	769,265	1,791,775	247,943
Total.....do.....	44,594,235	4,802,637	25,246,800	3,158,495	26,160,338	3,449,924
Hoofs, horns, and horn tips, strips, and waste.						
Lard compounds.....do.....	73,754,400	7,070,967	62,522,888	5,183,689	67,456,832	5,915,759
Meat, canned, n. e. s.....do.....		1,180,123		1,296,152		1,096,463
Mutton.....pounds.....	2,160,259	219,517	3,595,543	349,875	5,266,019	591,969
Oils, animal, n. e. s.gallons.....	1,019,478	681,096	1,019,412	754,342	1,603,325	970,717

¹ Not stated.

² Bones, including manufactures of.

³ Including manufacture of prior to 1913.

⁴ Included in "Other" hides and skins other than furs.

⁵ Included in "Bones, hoofs, horns, and horn tips, strips, and waste."

TABLE 174.—Agricultural exports (domestic) of the United States during the three years ending June 30, 1915—Continued.

Article exported.	1911		1912		1913	
	Quantity.	Value.	Quantity.	Value.	Quantity.	Value.
ANIMAL MATTER—continued.						
Packing-house products—Con.						
Pork—						
Canned..... pounds..	4, 010, 862	\$483, 950	5, 839, 902	\$681, 127	4, 148, 343	\$565, 039
Cured—						
Bacon..... do....	156, 675, 310	21, 211, 605	208, 574, 206	24, 907, 197	200, 993, 584	25, 647, 167
Hams and shoulders..... do....	157, 709, 316	20, 706, 882	204, 044, 491	24, 983, 376	159, 544, 687	21, 641, 336
Salted or pickled..... do....	45, 729, 471	4, 944, 448	56, 321, 469	5, 348, 594	53, 749, 023	5, 699, 136
Total cured..... do....	360, 114, 097	46, 864, 935	468, 940, 168	55, 239, 167	414, 287, 294	52, 987, 689
Fresh..... do....	1, 355, 378	150, 654	2, 597, 880	297, 198	2, 457, 997	310, 574
Lard..... do....	476, 107, 857	52, 509, 217	532, 255, 865	52, 090, 441	519, 025, 384	58, 137, 336
Lard, neutral..... do....	37, 866, 812	4, 134, 294	62, 317, 909	6, 655, 009	44, 777, 692	5, 129, 899
Oils—Lard oil..... gallons..	120, 094	90, 724	207, 337	147, 706	154, 983	113, 665
Total pork.....	104, 242, 783	115, 110, 708	117, 294, 202			
Sausage and sausage meats.						
Canned..... pounds..	4, 716, 610	601, 596	8, 036, 591	1, 045, 834	1, 117, 400	145, 440
Other..... do....					6, 893, 918	940, 305
Sausage casings..... do....	40, 013, 760	5, 466, 661	36, 496, 326	5, 034, 714	26, 203, 391	3, 901, 428
Stearin..... do....	(¹)	(¹)	(¹)	(¹)	3, 744, 896	323, 376
All other.....	1, 197, 732			1, 497, 993		1, 935, 860
Total packing-house products.....	157, 302, 666	163, 628, 077	162, 706, 355			
Poultry and game.....	981, 805	697, 955	1, 303, 379			
Silk waste. (See Fibers, animal.)						
Wool. (See Fibers, animal.)						
Total animal matter.....	183, 046, 889	188, 408, 661	179, 985, 199			
VEGETABLE MATTER.						
Breadstuffs. (See Grain and grain products.)						
Broom corn..... long tons..	(²)	363, 644	3, 320	461, 110	4, 113	389, 219
Cider..... gallons..	22, 708	8, 791	63, 882	10, 460	(²)	(²)
Cocoa, ground or prepared, and chocolate.....		498, 694		514, 266		376, 336
Coffee:						
Green or raw..... pounds..	34, 853, 601	5, 107, 949	40, 779, 693	6, 964, 668	50, 723, 958	8, 679, 423
Roasted or prepared..... do....	1, 484, 290	272, 532	1, 468, 767	306, 090	1, 469, 043	331, 370
Total coffee..... do....	36, 337, 891	5, 380, 481	42, 248, 460	7, 170, 758	52, 193, 001	9, 010, 792
Cotton:						
Sea Island..... {bales..... 21, 622 } 2, 345, 567 } 26, 872 } 2, 460, 130 } 11, 843 } 1, 078, 274						
{pounds..... 8, 214, 847 } 10, 693, 038 } 8, 712, 728 } 4, 412, 470						
Upland..... {bales..... 7, 807, 414 } 582, 973, 302 } 10, 648, 573 } 563, 389, 141 } 8, 712, 728 } 546, 278, 921						
{pounds..... 4, 025, 726, 068 } 5, 524, 432, 391 } 4, 557, 883, 205						
Total cotton..... do....	4, 033, 940, 915	585, 318, 869	5, 535, 125, 429	565, 849, 271	4, 562, 295, 675	547, 357, 195
Flavoring extracts and fruit juices.....		136, 354		173, 402		133, 990
Flowers, cut.....		24, 676		38, 238		101, 036
Forest products:						
Bark and extract of, for tanning—						
Bark..... pounds.....	1, 654, 439	19, 935	4, 188, 945	57, 319	1, 683	46, 490
Bark, extracts of.....		336, 600		404, 024		524, 063
Total bark, etc.....		356, 535		461, 343		570, 563
Charcoal.....		27, 317		45, 726		73, 030
Moss.....		51, 445		34, 524		69, 609

¹ Included in "All other," packing house products.² Not stated.³ Long tons.

TABLE 174.—Agricultural exports (domestic) of the United States during the three years ending June 30, 1912—Continued.

Article exported.	1911		1912		1913			
	Quantity.	Value.	Quantity.	Value.	Quantity.	Value.		
VEGETABLE MATTER—contd.								
Forest products—Continued.								
Naval stores—								
Resin..... barrels..	2,189,607	\$14,067,335	2,474,460	\$16,462,850	2,806,046	\$17,359,145		
Tar.....do.....	40,380	187,183	50,107	223,002	62,346	317,491		
Turpentine and pitch..... barrels..								
Turpentine, spirits of, gallons..	14,817,751	10,768,202	19,599,241	10,069,135	21,039,597	8,794,656		
Total naval stores.....		25,022,720		26,754,987		26,471,292		
Wood—								
Logs—								
Hickory.....M feet..	(1)	4,278,249	7,974	271,722	8,293	309,896		
Oak.....do.....			5,039	200,072	3,139	125,818		
Walnut.....do.....			9,816	612,067	12,711	692,665		
Other.....do.....			136,958	2,574,312	149,381	3,096,029		
Total.....do.....	(1)	4,278,249	159,787	3,658,173	173,524	4,223,408		
Lumber—								
Boards, deals, and planks—								
Cypress.....M feet..	2,031,608	43,756,177	(2)	(2)	14,788	455,649		
Fir.....do.....			629,220	7,640,038	665,295	8,650,747		
Gum.....do.....			59,415	1,645,031	84,520	2,580,286		
Oak.....do.....			222,266	9,529,413	287,855	13,377,912		
Pine—								
White.....do.....			(2)	(2)	49,283	1,661,396		
Yellow—								
Pitch pine.....do.....			2,031,608	43,756,177	779,375	15,862,231	869,737	18,596,796
Short-leaf pine, M feet..					42,005	824,366	47,517	1,086,503
Other pine, M feet..					270,918	6,580,689	228,365	5,211,158
Poplar.....M feet..			23,105	985,291	37,652	1,719,274		
Redwood.....do.....			(2)	(2)	51,903	1,355,340		
Spruce.....do.....			17,424	510,047	20,020	619,837		
Other.....do.....			262,952	7,493,538	193,373	6,661,021		
Total.....do.....	2,031,608	43,756,177	2,306,680	51,060,644	2,550,308	61,975,919		
Jolts and scantling, M feet..								
	29,357	520,358	34,220	577,075	25,925	479,960		
Shingles.....M								
	32,308	94,339	94,732	222,243	106,903	261,058		
Shooks—								
Box.....number..	(1)	1,109,646	10,225,688	1,070,286	13,389,638	1,366,649		
Other.....do.....	1,019,411	1,662,032	1,161,591	1,888,467	1,710,095	3,037,943		
Total shooks.....do.....	(1)	2,771,678	11,387,279	2,958,753	15,099,733	4,404,592		
Staves and heading—								
Heading.....		388,369		318,092		346,258		
Staves.....number..	65,725,595	5,666,854	64,162,599	5,748,394	89,005,624	7,325,535		
Total staves and heading.....		6,055,223		6,066,486		7,671,793		
Other.....								
		6,328,902		4,014,669		3,087,005		
Total lumber.....		59,526,677		64,899,870		77,880,336		
Railroad ties.....(4)								
	(4)	(4)	(4)	(4)	5,416,713	2,616,563		
Timber—								
Hewn.....M feet..								
	32,086	770,123	31,067	644,129	34,502	933,887		
Sawed—								
Pitch pine.....do.....	499,547	11,476,732	287,652	5,612,768	447,420	9,516,618		
Other.....do.....			119,302	4,679,924	29,715	700,072		
Total timber.....do.....	531,633	12,246,855	438,021	10,936,821	511,637	11,150,577		
All other, including firewood.....								
		275,870		256,249		228,244		
Total wood.....		76,327,651		79,751,113		96,099,128		

(1) Not stated.

(2) Included in "Other," boards, deals, and planks.

(3) Included in "Other," pine, yellow.

(4) Included in "Other," lumber.

TABLE 174.—Agricultural exports (domestic) of the United States during the three years ending June 30, 1913—Continued.

Article exported.	1911		1912		1913	
	Quantity.	Value.	Quantity.	Value.	Quantity.	Value.
VEGETABLE MATTER—contd.						
Forest products—Continued.						
Wood—Continued.						
Wood alcohol..... gallons..	1,962,336	\$881,991	1,565,368	\$685,565	1,837,173	\$788,143
Wood pulp.....pounds..	18,067,409	371,233	19,888,961	388,996	41,476,657	764,020
Total forest products	108,038,892	108,122,254	124,835,784			
Fruits:						
Fresh or dried—						
Apples, dried.....pounds..	21,804,086	1,944,209	53,664,639	4,545,971	41,574,562	2,898,211
Apples, fresh.....barrels..	1,721,106	5,777,458	1,456,381	5,409,946	2,150,132	7,898,634
Apricots, dried.....pounds..	19,329,358	2,085,437	13,413,430	1,885,855	35,016,730	3,513,473
Berries.....do.....	(1)	(1)	(1)	(1)	574,449	
Lemons.....boxes.....	(1)	(1)	(1)	(1)	81,949	399,409
Oranges.....do.....	1,179,273	2,983,322	1,197,363	3,022,859	1,063,233	2,976,520
Peaches, dried.....pounds..	7,125,014	499,530	4,425,803	422,796	6,529,633	444,879
Pears, fresh.....do.....		578,067		784,627		796,913
Prunes.....pounds.....	51,030,711	3,271,971	74,328,074	4,969,063	117,960,875	6,655,870
Raisins.....do.....	18,659,992	1,069,300	19,949,046	1,351,986	28,120,597	1,512,642
Other.....do.....		2,792,281		3,812,304		2,893,395
Total fresh or dried	21,001,575	26,205,367	30,564,395			
Preserved—						
Canned.....do.....		2,686,445		4,012,463		5,599,373
Other.....do.....		205,643		136,870		181,749
Total preserved	2,892,088	4,149,333	5,781,122			
Total fruits	23,893,663	30,354,700	36,345,517			
Ginseng.....pounds.....	153,999	1,088,202	155,308	1,119,301	221,901	1,665,731
Glucose and grape sugar:						
Glucose.....pounds.....	137,461,782	2,596,220	126,395,045	2,911,736	158,365,604	3,682,371
Grape sugar.....do.....	44,501,264	799,163	44,761,214	1,005,161	41,783,642	970,025
Grain and grain products:						
Grain—						
Barley.....bushels.....	9,399,346	5,381,360	1,585,242	1,267,999	17,536,703	11,411,819
Buckwheat.....do.....	223	186	180	147	1,347	1,503
Corn.....do.....	63,761,468	35,961,479	40,038,795	28,957,450	49,064,967	28,800,544
Oats.....do.....	2,044,912	832,718	2,171,503	1,135,635	33,759,177	13,206,247
Rye.....do.....	2,623	2,503	5,548	4,844	1,822,962	1,200,384
Wheat.....do.....	23,729,302	22,040,273	30,160,212	28,477,584	91,602,974	89,036,428
Total grain	98,937,864	64,218,519	73,961,480	59,843,659	193,788,180	143,716,925
Grain products—						
Bran, middlings, and mill feed.....long tons..	67,687	1,895,555	144,504	4,226,173	* 6,179	* 170,733
Breadstuff preparations—						
Bread and biscuit, pounds.....	14,022,092	800,068	12,973,048	727,280	12,532,480	720,067
Other.....do.....		2,362,559		2,063,876		2,356,864
Total breadstuff preparations	3,162,627	2,791,156	3,078,931			
Distillers' and brewers' grains and malt sprouts, long tons.....						
Malt.....bushels.....	76,803	1,914,218	73,628	1,901,974	79,160	2,061,540
	117,882	103,099	76,696	86,323	370,957	309,499
Meal and flour—						
Corn meal.....barrels.....	463,286	1,456,683	439,624	1,519,792	428,794	1,444,539
Oatmeal.....pounds.....	32,416,892	1,043,867	9,112,433	376,188	48,533,350	1,514,848
Rye flour.....barrels.....	6,250	24,182	4,306	17,029	5,296	21,311
Wheat flour.....do.....	10,129,435	49,386,946	11,006,487	50,999,797	11,394,806	53,171,537
Total meal and flour	51,911,678	52,912,806	56,182,235			

* Included in "Other," fresh or dried fruits.

* Excluding "Mill feed."

TABLE 174.—Agricultural exports (domestic) of the United States during the three years ending June 30, 1913—Continued.

Article exported.	1911		1912		1913	
	Quantity.	Value.	Quantity.	Value.	Quantity.	Value.
VEGETABLE MATTER—contd.						
Grain and grain products—Continued.						
Grain products—Contd.						
Mill feed..... tons..	(1)	(1)	(1)	(1)	156,142	\$4,180,133
All other.....						862,735
Total grain products.....	60,044,317		63,251,992			66,806,796
Total grain and grain products.....	124,262,836		123,095,651			210,523,721
Hay..... long tons..	55,223	1,032,591	59,730	1,039,040	60,720	964,429
Hops..... pounds..	13,104,774	2,130,973	12,190,663	4,648,505	17,591,195	4,764,713
Lard compounds. (See Meat and meat products.)						
Liquors, alcoholic:						
Distilled spirits—						
Alcohol, including cognac spirits..... proof gallons..	35,231	19,820	25,440	11,336	151,232	58,346
Rum..... do.....	1,129,578	1,476,147	1,410,840	1,827,237	1,268,054	1,667,567
Whisky—						
Bourbon..... do.....	58,459	86,714	84,381	124,946	60,252	119,429
Rye..... do.....	133,450	251,453	140,122	267,688	177,341	327,950
Total whisky..... do.....	191,909	338,167	224,503	392,634	237,593	447,379
Other..... do.....	42,246	51,357	23,797	43,123	29,271	44,867
Total distilled spirits, proof gallons.....	1,398,964	1,885,491	1,684,580	2,274,330	1,696,150	2,218,159
Malt liquors—						
Bottled..... dozen quarts..	689,093	990,395	754,422	1,101,169	866,684	1,301,244
Unbottled..... gallons..	451,694	85,164	305,394	60,150	312,965	70,219
Total malt liquors.....		1,075,559		1,161,319		1,371,463
Wines..... gallons..	1,394,994	518,536	957,120	366,260	1,076,151	418,668
Total alcoholic liquors.....		3,479,586		3,801,909		4,008,290
Malt. (See Grain and grain products.)						
Malt liquors. (See Liquors, alcoholic.)						
Malt sprouts. (See Grain and grain products.)						
Nursery stock.....		337,988		413,255		459,769
Nuts:						
Peanuts..... pounds..	5,447,185	276,651	5,920,711	305,465	7,301,381	368,016
Other.....		328,151		303,473		367,569
Total nuts.....		604,802		608,938		733,585
Oil cake and oil-cake meal:						
Corn..... pounds..	83,384,870	1,115,986	72,490,021	1,035,291	76,262,845	1,131,330
Cottonseed..... do.....	804,596,965	10,153,476	1,268,690,138	17,525,838	1,128,097,367	15,225,798
Flaxseed, or linseed..... do.....	569,674,658	8,361,666	596,114,536	9,735,022	839,119,654	12,982,423
Other..... do.....	(2)	(2)	8,924,033	182,534	6,886,270	104,701
Total..... do.....	1,447,658,478	19,631,127	1,971,218,728	28,228,706	2,049,361,136	29,444,25
Oils, vegetable:						
Fixed or expressed—						
Corn..... do.....	25,316,799	1,573,605	23,866,146	1,526,931	19,839,222	1,202,699
Cottonseed..... do.....	225,530,944	17,137,369	899,470,973	24,089,223	315,232,862	20,736,972
Linseed..... gallons..	175,210	164,879	246,965	208,591	1,733,925	874,461
Other.....		292,757		339,391		420,368
Total fixed or expressed.....		19,158,610		28,164,136		23,323,810

Included in "Bran, middlings, and mill feed."

D² Not stated.

TABLE 174.—Agricultural exports (domestic) of the United States during the three years ending June 30, 1913—Continued.

Article exported.	1911		1912		1913	
	Quantity.	Value.	Quantity.	Value.	Quantity.	Value.
VEGETABLE MATTER—contd.						
Oils, vegetable—Continued.						
Volatile, or essential—						
Peppermint.....pounds..	123,420	\$269,034	155,740	\$422,631	134,663	\$395,551
Other.....pounds.....		377,588		322,164		325,040
Total volatile, or essential.....		646,622		744,795		720,591
Total vegetable oils.....		19,805,232		26,908,931		24,044,401
Rice, rice meal, etc.:						
Rice.....pounds..	15,575,271	623,572	26,797,535	851,402	24,801,280	765,447
Rice bran, meal, and polish, pounds.....	14,488,070	130,228	12,649,036	118,965	14,106,777	109,060
Rice hulls.....		36,811		181,229		194,757
Total.....		790,611		1,151,616		1,069,864
Roots, herbs, and barks, n. e. s.		563,862		549,877		424,312
Seeds:						
Cottonseed.....pounds..	13,224,347	209,944	64,060,776	727,100	24,048,647	328,988
Flaxseed, or linseed, bushels.....	976	2,520	4,323	12,160	16,894	26,699
Grass and clover seed—						
Clover.....pounds..	4,359,167	577,929	1,874,682	317,772	5,407,594	941,622
Timothy.....do.....	9,307,428	817,377	4,354,556	620,942	17,559,653	844,418
Other.....do.....	(¹)	334,169	(¹)	534,878	8,226,512	896,276
Total grass and clover seed.....	(¹)	1,729,475	(¹)	1,473,292	31,193,759	2,681,316
All other seeds.....		533,127		686,250		527,834
Total seeds.....		2,475,066		2,898,802		3,564,837
Spices.....						
Spirits, distilled. (See Liquors, alcoholic.).....		58,989		74,023		92,962
Starch.....pounds..	158,239,178	3,137,552	83,644,749	1,965,401	110,897,591	2,609,716
Straw.....long tons..	922	10,679	1,030	11,559	634	5,632
Sugar, molasses, and sirup:						
Molasses.....gallons..	3,386,811	354,108	9,513,441	964,636	2,145,613	255,973
Sirup.....do.....	12,001,799	1,752,118	19,146,986	2,539,055	14,309,029	1,937,648
Sugar—						
Refined.....pounds..	54,947,444	2,244,379	79,594,034	3,681,072	43,994,761	1,681,302
Total sugar, molasses, and sirup.....		4,350,605		7,204,763		3,874,923
Tobacco:						
Leaf.....pounds..	351,568,138	39,159,708	375,373,131	43,146,013	414,160,356	49,202,456
Stems and trimmings.....do.....	3,758,984	95,612	4,472,189	105,844	4,636,550	151,139
Total.....do.....	355,327,072	39,255,320	379,845,320	43,251,857	418,796,906	49,353,596
Vegetables:						
Fresh or dried—						
Beans and peas.....bushels..	288,638	814,663	341,268	1,011,466	400,868	1,080,066
Onions.....do.....	234,289	224,037	313,299	307,132	571,074	397,516
Potatoes.....do.....	2,383,887	1,535,630	1,237,276	1,414,297	2,028,261	1,646,176
Total fresh or dried, bushels.....	2,906,814	2,574,330	1,891,843	2,732,895	3,000,203	3,123,758
Prepared or preserved—						
Canned.....		1,061,259		1,822,357		1,819,281
Pickles and sauces.....		(²)		(²)		837,571
Other.....		1,909,502		1,988,866		1,572,927
Total prepared or preserved.....		2,970,761		3,811,223		4,229,779
Total vegetables.....		5,545,091		6,544,118		7,353,537

¹ Not stated.² Included in "Other," prepared or preserved vegetables.

TABLE 174.—Agricultural exports (domestic) of the United States during the three years ending June 30, 1913—Continued.

Article exported.	1911		1912		1913	
	Quantity.	Value.	Quantity.	Value.	Quantity.	Value.
VEGETABLE MATTER—contd.						
Vinegar.....gallons..	130,588	\$21,876	185,580	\$37,770	213,786	\$63,836
Wines. (See Liquors, alcoholic.)						
Yeast.....		143,971		175,347		278,200
Total vegetable matter, including forest products.....		950,786,405		970,340,724		1,068,502,570
Total vegetable matter, excluding forest products.....		847,747,513		862,218,470		943,666,786
Total agricultural exports, including forest products.....		1,133,833,294		1,158,749,385		1,248,487,769
Total agricultural exports, excluding forest products.....		1,080,704,402		1,050,627,131		1,123,651,985

TABLE 175.—Foreign trade of the United States in agricultural products, 1852-1913.

[Compiled from reports of Foreign Commerce and Navigation of the United States. All values are gold.]

Year ending June 30—	Agricultural exports. ¹		Agricultural imports. ¹		Excess of agricultural exports (+) or of imports (-).	
	Domestic.		Foreign.	Total.		Percentage of all imports.
	Total.	Percentage of all domestic exports.				
Average:						
1852-1856.....	\$164,895,146	80.9	\$8,059,875	\$77,847,158	29.1	+\$95,107,863
1857-1861.....	215,708,845	81.1	10,173,883	121,018,143	33.2	+104,864,535
1862-1866.....	148,865,540	75.7	9,287,069	122,221,547	43.0	+ 85,931,662
1867-1871.....	250,713,058	76.9	8,538,101	179,774,000	42.3	+ 79,477,159
1872-1876.....	396,696,397	78.5	8,853,247	263,155,573	46.5	+142,364,071
1877-1881.....	591,350,518	80.4	8,631,780	266,333,702	50.4	+326,596,596
1882-1886.....	557,472,922	76.3	9,340,463	311,707,564	46.8	+255,105,821
1887-1891.....	573,286,616	74.7	6,982,328	366,950,109	43.3	+213,318,835
1892-1896.....	638,748,318	73.0	8,446,491	398,352,043	51.6	+248,862,766
1897-1901.....	327,566,147	65.9	10,941,539	376,549,697	50.2	+461,977,989
1902-1906.....	379,541,247	59.5	11,922,292	487,831,038	46.3	+403,582,501
1907-1911.....	975,398,554	53.9	12,126,228	634,570,734	45.2	+332,954,048
1901.....	951,628,331	65.2	11,293,045	391,931,051	47.6	+570,990,325
1902.....	857,113,533	63.2	10,308,306	413,744,567	45.8	+453,677,282
1903.....	378,480,557	63.1	13,505,343	456,199,325	44.5	+435,786,575
1904.....	356,160,264	59.9	12,625,026	461,434,851	46.6	+410,350,439
1905.....	826,904,777	55.4	12,316,525	553,851,214	49.6	+285,370,088
1906.....	976,047,104	56.8	10,856,259	554,175,242	45.2	+429,182,127
1907.....	1,054,405,416	56.9	11,613,519	626,836,808	43.7	+429,182,127
1908.....	1,017,396,404	55.5	10,298,514	539,690,121	45.2	+488,004,707
1909.....	903,238,123	55.1	9,584,934	638,612,692	48.7	+274,210,364
1910.....	871,158,425	50.9	14,469,627	687,509,115	44.2	+198,118,937
1911.....	1,030,794,402	51.2	14,664,548	690,204,932	44.5	+365,254,018
1912.....	1,050,627,131	48.4	12,107,656	783,457,471	47.4	+279,277,316
1913.....	1,123,021,469	46.2	15,029,444	815,300,510	45.0	+322,750,403

¹ Not including forest products.

TABLE 176.—Exports of selected domestic agricultural products, 1852-1913.

[Compiled from reports of Foreign Commerce and Navigation of the United States. Where figures are lacking, either there were no exports or they were not separately classified for publication. For "Beef, salted or pickled," and "Pork, salted or pickled," barrels, 1851-1865, were reduced to pounds at the rate of 200 pounds per barrel, and tierces, 1855-1865, at the rate of 300 pounds per tierce; cottonseed oil, 1910, pounds reduced to gallons at the rate of 7.5 pounds per gallon. It is assumed that 1 barrel of corn meal is the product of 4 bushels of corn, and 1 barrel of wheat flour the product of 5 bushels of wheat prior to 1880 and of $\frac{4}{3}$ bushels of wheat in 1880 and subsequently.]

Yearending June 30—	Cattle.	Cheese.	Packing-house products.				
			Beef, cured— salted or pickled.	Beef, fresh.	Beef oils— oleo oil.	Beef (most- ly)—tallow.	Beef and its products— total, as far as ascertainable in pounds. ¹
Average:	<i>Number.</i>	<i>Pounds.</i>	<i>Pounds.</i>	<i>Pounds.</i>	<i>Pounds.</i>	<i>Pounds.</i>	<i>Pounds.</i>
1852-1856.	1,431	6,200,385	25,980,520	7,468,910	33,449,430
1857-1861.	20,294	13,906,430	26,985,880	13,214,614	40,200,494
1862-1866.	6,531	42,683,073	27,662,720	43,202,724	70,865,444
1867-1871.	52,880,978	26,954,656	27,577,269	54,531,925
1872-1876.	45,672	87,173,752	35,826,646	78,994,360	114,821,006
1877-1881.	127,045	129,670,479	40,174,643	69,601,120	96,822,665	218,709,967
1882-1886.	131,665	108,790,010	47,401,470	97,337,819	30,276,133	48,745,416	225,625,631
1887-1891.	244,394	86,354,842	65,613,851	136,447,554	60,482,249	91,608,126	411,797,859
1892-1896.	349,032	66,906,798	64,898,780	207,372,575	102,038,519	56,976,840	507,177,430
1897-1901.	415,488	46,108,704	52,242,288	305,626,184	139,373,402	86,082,497	637,268,235
1902-1906.	508,103	19,244,482	59,208,292	272,148,180	166,925,317	59,892,601	622,843,230
1907-1911.	253,867	9,152,083	46,187,175	144,799,735	170,530,432	66,356,232	448,024,017
1901.....	459,218	39,813,517	55,312,632	351,748,333	161,651,418	77,166,889	705,104,772
1902.....	392,884	27,203,184	48,632,727	301,824,473	138,546,088	34,065,758	596,254,520
1903.....	402,178	18,987,178	52,801,220	254,795,963	126,010,339	27,368,924	546,055,244
1904.....	593,409	23,335,172	57,584,710	299,579,671	165,183,839	76,924,174	663,147,095
1905.....	567,806	10,134,424	55,934,705	236,486,568	145,228,245	63,536,962	575,874,718
1906.....	584,289	16,562,451	81,088,098	268,054,227	209,658,075	97,567,156	732,884,572
1907.....	423,051	17,285,280	62,645,281	281,651,502	195,337,176	127,857,739	689,752,420
1908.....	349,210	8,439,031	46,958,367	201,154,105	212,541,187	91,397,507	579,303,478
1909.....	207,542	6,822,842	44,494,210	122,952,671	179,985,246	53,332,767	418,844,332
1910.....	139,430	2,846,709	36,554,266	75,729,666	126,091,675	29,379,992	286,265,874
1911.....	150,100	10,366,605	40,283,749	42,510,731	138,696,906	29,813,154	265,923,983
1912.....	105,506	6,337,659	38,067,907	15,264,320	126,467,124	39,451,419	233,924,626
1913.....	24,717	2,599,058	25,856,919	7,362,388	92,849,757	30,586,300	166,483,294

¹ Includes beef, canned, cured; beef, cured—other; beef, fresh; oils, oleo oil; oleomargarin; tallow.

TABLE 176.—Exports of selected domestic agricultural products, 1852-1913—Continued.

Year ending June 30—	Packing-house products—Continued.					Apples, fresh.	Corn and corn meal (converted to corn).
	Pork, cured—bacon.	Pork, cured—hams. ¹	Pork cured—salted or pickled.	Pork—lard.	Pork and its products—total, as far as ascertainable in pounds. ²		
Average:	<i>Pounds.</i>	<i>Pounds.</i>	<i>Pounds.</i>	<i>Pounds.</i>	<i>Pounds.</i>	<i>Barrels.</i>	<i>Bushels.</i>
1852-1856..	30,006,479	40,542,600	33,354,976	103,903,056	37,412	7,123,286
1857-1861..	30,533,267	34,864,400	37,965,993	103,403,690	57,945	6,557,610
1862-1866..	10,796,961	52,550,768	89,138,261	262,485,970	119,433	12,059,794
1867-1871..	45,790,113	28,879,065	53,579,373	128,248,571	9,924,235
1872-1876..	313,402,401	60,429,361	194,197,714	568,029,477	132,756	38,560,567
1877-1881..	643,633,709	85,968,138	331,457,691	1,075,793,475	509,735	88,190,030
1882-1886..	355,905,444	47,634,675	72,354,682	263,425,058	739,455,913	401,896	49,992,203
1887-1891..	419,936,416	60,697,365	73,984,682	381,388,854	936,247,966	522,511	54,006,273
1892-1896..	438,847,549	96,107,152	64,327,470	481,647,135	1,052,133,760	520,810	63,979,898
1897-1901..	536,287,266	200,853,226	112,788,498	652,418,143	1,528,138,779	779,980	192,531,378
1902-1906..	292,721,963	206,952,427	116,823,284	592,130,894	1,242,136,649	1,368,608	74,616,465
1907-1911..	209,006,144	189,603,211	90,809,879	519,746,378	1,028,996,659	1,225,655	56,568,030
1901.....	456,122,741	216,571,803	138,643,611	611,357,614	1,462,369,849	883,673	181,405,473
1902.....	383,150,624	227,653,232	115,896,275	556,840,222	1,337,315,909	459,719	28,023,065
1903.....	207,336,000	214,183,365	95,287,374	490,755,821	1,042,119,570	1,656,129	76,639,261
1904.....	249,665,941	194,948,864	112,224,861	561,802,643	1,146,265,441	2,018,262	58,222,061
1905.....	262,246,636	203,468,724	118,887,189	610,238,399	1,220,081,970	1,499,942	90,293,483
1906.....	361,210,563	194,267,949	141,820,720	741,516,888	1,464,960,356	1,208,989	119,863,833
1907.....	250,418,989	209,451,496	166,427,409	627,559,650	1,268,065,412	1,539,267	86,368,282
1908.....	241,189,929	221,769,634	149,505,937	603,413,770	1,237,210,700	1,049,455	55,963,960
1909.....	244,378,674	212,170,224	52,354,980	528,722,393	1,053,142,066	896,279	37,665,040
1910.....	152,163,107	146,885,385	40,081,599	362,927,871	707,110,062	922,078	38,128,498
1911.....	156,676,810	157,709,316	45,729,471	476,107,857	879,455,006	1,721,106	65,614,522
1912.....	208,574,208	204,044,491	56,321,469	532,258,365	1,071,961,724	1,456,381	41,787,291
1913.....	200,983,534	159,544,687	53,749,023	497,928,484	963,596,810	2,150,132	50,780,148
Year ending June 30—	Hops.	Oils, vegetable—cottonseed oil.	Rice and rice bran, meal, and polish.	Sugar, raw and refined.	Wheat.	Wheat flour.	Wheat and wheat flour (converted to wheat).
Average:	<i>Pounds.</i>	<i>Gallons.</i>	<i>Pounds.</i>	<i>Pounds.</i>	<i>Bushels.</i>	<i>Barrels.</i>	<i>Bushels.</i>
1852-1856..	1,162,802	56,514,840	7,730,322	4,715,021	2,891,562	19,172,830
1857-1861..	2,216,095	65,732,060	6,015,068	12,378,351	3,318,280	25,968,749
1862-1866..	4,719,330	2,257,860	3,007,777	22,529,735	3,530,767	40,183,618
1867-1871..	6,496,616	1,856,948	4,256,900	22,106,833	2,585,115	35,632,409
1872-1876..	3,446,466	547,460	391,344	20,142,169	48,967,518	3,415,871	66,036,873
1877-1881..	10,445,654	4,498,436	602,442	41,718,443	107,780,556	5,375,583	133,262,753
1882-1886..	9,584,437	3,467,905	561,406	107,129,770	82,883,913	8,620,199	121,674,809
1887-1891..	7,184,147	7,120,796	3,209,053	75,073,838	64,739,011	11,296,568	115,528,568
1892-1896..	15,146,667	15,783,647	10,277,947	13,999,349	99,913,895	15,713,279	170,623,662
1897-1901..	15,467,314	42,863,203	18,407,139	11,213,664	120,247,430	17,151,070	197,427,246
1902-1906..	11,476,272	38,605,377	45,977,670	14,807,014	70,527,077	15,444,100	140,322,529
1907-1911..	14,774,185	38,783,550	27,194,549	61,429,802	62,854,580	11,400,969	116,137,723
1901.....	14,963,676	49,356,741	25,527,946	8,874,869	132,090,667	18,650,979	215,990,673
1902.....	10,715,151	33,042,848	29,591,274	7,572,452	154,856,102	17,599,203	234,772,516
1903.....	7,794,705	35,642,994	19,750,448	10,520,156	114,181,420	19,716,484	202,905,598
1904.....	10,985,968	29,013,748	29,121,763	15,418,537	44,290,169	16,969,432	120,737,613
1905.....	14,368,612	51,535,530	113,282,760	15,348,077	4,394,402	8,326,335	44,112,910
1906.....	13,026,904	43,798,519	38,142,103	22,175,846	34,973,291	13,919,048	97,609,007
1907.....	16,809,534	41,890,304	30,174,371	21,237,603	76,509,423	15,684,667	146,703,626
1908.....	22,920,480	41,019,891	28,444,415	25,510,643	100,371,057	13,927,247	163,048,669
1909.....	10,446,884	51,087,329	20,511,429	79,946,297	66,923,244	10,521,161	114,268,468
1910.....	10,589,264	29,860,667	26,779,188	125,507,022	46,679,876	9,040,987	87,364,318
1911.....	13,104,774	30,009,459	30,063,341	54,947,444	23,729,302	10,129,435	69,311,780
1912.....	12,190,663	53,262,796	39,446,571	79,594,034	30,100,212	11,006,487	79,686,404
1913.....	17,591,196	42,031,052	38,908,057	43,994,761	91,602,974	11,006,487	141,132,166

¹ Subsequent to 1904, including shoulders.

² Includes lard; lard, neutral; pork, canned; pork, cured—bacon; pork, cured—hams; pork, cured—salted or pickled; pork, fresh.

TABLE 177.—Imports of selected agricultural products, 1852-1913.

[Compiled from reports of Foreign Commerce and Navigation of the United States. Where figures are lacking, either there were no imports or they were not separately classified for publication. "Silk" includes, prior to 1881, only "Silk, raw or as reeled from the cocoon"; in 1881 and 1882 are included this item and "Silk waste"; after 1882, both these items and "Silk cocoons." From "Cocoa and chocolate" are omitted in 1880, 1881, and in 1872 to 1881, small quantities of chocolate, the official returns for which were given only in value. "Jute and jute butts" includes in 1858 and 1859 an unknown quantity of "Sisal grass, coil, etc.," and in 1885-1888 an unknown quantity of "Hemp." Cattle hides are included in "Hides and skins other than cattle and goat" in 1868-1897. Olive oil for table use includes in 1882-1884 and 1888-1905 all olive oil. Sisal grass includes in 1884-1890 "Other vegetable substances." Hemp includes in 1888-1898 all substitutes for hemp.]

Year ending June 30—	Cheese.	Silk.	Wool.	Almonds.	Argols or wine lees.	Cocoa and chocolate, total.	Coffee.
Average	<i>Pounds.</i>	<i>Pounds.</i>	<i>Pounds.</i>	<i>Pounds.</i>	<i>Pounds.</i>	<i>Pounds.</i>	<i>Pounds.</i>
1852-1856.....	1,053,963	19,067,447	3,460,807	2,486,572	198,582,863
1857-1861.....	1,378,147	3,261,081	3,063,863	216,235,080
1862-1866.....	2,432,063	1,354,947	2,453,141	124,551,962
1867-1871.....	681,669	2,360,529	3,502,614	248,726,019
1872-1876.....	1,094,946	4,951,473	4,857,364	307,008,928
1877-1881.....	1,922,269	62,744,282	13,403,256	6,315,488	384,262,198
1882-1886.....	4,672,946	83,203,800	17,551,967	11,568,173	520,578,782
1887-1891.....	8,324,323	6,564,121	117,763,889	5,880,728	21,433,570	13,222,049	506,367,964
1892-1896.....	9,849,752	8,382,802	162,640,491	7,487,678	26,469,990	26,476,234	597,484,217
1897-1901.....	12,538,518	10,962,210	183,979,079	7,361,198	24,379,847	38,206,423	816,570,062
1902-1906.....	22,188,754	17,187,544	198,656,402	10,920,831	27,647,440	70,901,254	980,119,167
1907-1911.....	37,662,812	22,148,461	199,562,649	15,297,414	32,030,692	113,673,368	934,533,322
1901.....	15,329,099	10,405,555	103,583,505	5,140,232	28,598,781	47,620,204	854,871,310
1902.....	17,067,714	14,234,936	166,578,966	9,848,982	20,276,148	52,878,587	1,091,004,263
1903.....	20,671,384	15,270,859	177,137,796	8,142,164	20,966,567	65,046,384	915,088,380
1904.....	22,707,103	16,722,709	173,742,834	9,838,852	24,571,730	75,070,746	996,042,284
1905.....	23,096,706	22,357,307	249,135,746	11,745,051	26,281,631	77,383,024	1,047,929,964
1906.....	27,296,866	17,352,021	201,688,668	15,009,326	28,140,836	84,127,027	851,668,983
1907.....	33,848,766	18,743,904	203,847,545	14,233,613	30,540,893	97,059,513	985,321,473
1908.....	32,530,830	18,062,132	126,980,524	17,144,968	26,738,834	86,604,684	890,640,678
1909.....	36,548,143	26,187,957	266,409,304	11,029,421	32,115,646	132,660,981	1,049,968,768
1910.....	40,817,524	23,457,223	263,928,232	18,556,356	28,182,956	111,070,834	871,460,516
1911.....	45,668,797	26,668,091	137,647,641	15,522,712	29,175,133	140,970,877	875,366,794
1912.....	46,542,007	26,584,962	193,400,713	17,231,458	23,661,078	148,785,846	886,201,247
1913.....	49,387,944	32,101,555	196,263,265	16,670,568	29,479,119	143,671,943	862,967,662
Year ending June 30—	Flax.	Hemp.	Hops.	Jute and jute butts.	Licorice root.	Manila.	Molasses.
Average:	<i>Long tons.</i>	<i>Long tons.</i>	<i>Pounds.</i>	<i>Long tons.</i>	<i>Pounds.</i>	<i>Long tons.</i>	<i>Gallons.</i>
1852-1856.....	1,143	1,574	3,244	12,084	28,488,888
1857-1861.....	2,652	17,239	1,372,573	30,190,875
1862-1866.....	3,213	1,887,902	15,566	34,262,932
1867-1871.....	14,909	53,322,063
1872-1876.....	4,170	22,711	49,188	44,815,321
1877-1881.....	4,260	22,458	62,496	32,638,963
1882-1886.....	5,678	30,557	1,618,879	91,068	35,019,669
1887-1891.....	7,021	36,919	7,771,672	104,887	59,275,373	30,542,299
1892-1896.....	6,785	5,409	2,386,240	84,111	86,444,974	47,354	15,474,619
1897-1901.....	7,008	4,107	2,381,899	93,970	87,475,620	47,217	6,321,160
1902-1906.....	8,574	5,230	5,205,867	101,512	99,543,396	60,813	17,191,521
1907-1911.....	9,721	6,368	6,769,965	100,420	96,111,469	67,289	24,147,648
1901.....	6,878	4,057	2,606,708	103,140	100,105,654	43,735	11,453,156
1902.....	7,772	6,064	2,805,293	128,963	109,077,323	56,453	14,391,215
1903.....	8,155	4,919	6,012,510	79,703	88,680,611	61,648	17,240,369
1904.....	10,123	5,871	2,758,163	96,735	89,463,182	65,666	18,528,530
1905.....	8,089	3,987	4,339,379	98,215	108,443,862	61,562	19,477,886
1906.....	8,729	5,317	10,113,989	103,945	102,151,969	58,738	16,021,078
1907.....	8,656	8,718	6,211,893	104,489	66,115,863	54,513	24,630,985
1908.....	9,528	6,213	8,463,265	107,533	109,365,720	52,467	18,888,756
1909.....	9,870	5,206	7,386,574	159,685	97,742,776	61,902	22,062,966
1910.....	12,761	6,423	3,200,560	68,155	82,207,496	93,253	31,292,165
1911.....	7,792	5,378	6,557,531	65,238	125,135,490	74,308	23,538,190
1912.....	10,900	5,007	2,961,125	101,001	74,582,225	68,536	28,528,213
1913.....	12,421	7,663	8,494,144	126,389	106,116,227	73,823	33,926,531

TABLE 177.—Imports of selected agricultural products, 1852-1913—Continued.

Year ending June 30—	Olive oil, for table use.	Opium, crude.	Potatoes.	Rice, and rice flour, rice meal, and broken rice.	Sisal grass.	Sugar, raw and refined.	Tea.
Average:	<i>Gallons.</i>	<i>Pounds.</i>	<i>Bushels.</i>	<i>Pounds.</i>	<i>Long tons.</i>	<i>Pounds.</i>	<i>Pounds.</i>
1852-1856.....	110, 143	406, 611	479, 373, 648	24, 969, 922
1857-1861.....	113, 594	691, 323, 833	28, 149, 643
1862-1866.....	177, 947	128, 590	261, 637	70, 893, 331	615	672, 637, 141	30, 889, 540
1867-1871.....	152, 827	209, 096	256, 077	52, 953, 577	1, 138, 464, 815	44, 052, 805
1872-1876.....	174, 555	365, 071	254, 615	72, 536, 435	1, 614, 055, 119	62, 436, 359
1877-1881.....	218, 507	407, 656	1, 850, 106	62, 614, 706	1, 760, 508, 290	67, 583, 083
1882-1886.....	391, 946	2, 824, 736	99, 870, 675	2, 458, 490, 409	74, 781, 418
1887-1891.....	758, 352	475, 299	3, 873, 590	156, 968, 635	40, 274	3, 003, 263, 854	84, 275, 049
1892-1896.....	773, 692	528, 785	1, 804, 649	160, 807, 652	50, 129	3, 827, 799, 481	92, 782, 175
1897-1901.....	909, 249	567, 681	495, 150	165, 231, 669	70, 297	3, 916, 433, 945	86, 809, 270
1902-1906.....	1, 783, 425	537, 576	2, 662, 121	150, 913, 684	96, 832	3, 721, 782, 404	98, 677, 584
1907-1911.....	3, 897, 224	489, 513	1, 907, 406	215, 892, 467	102, 440	3, 997, 156, 461	96, 742, 977
1901.....	983, 059	583, 208	371, 911	117, 199, 710	70, 076	3, 975, 006, 840	89, 806, 453
1902.....	1, 339, 097	534, 189	7, 666, 162	157, 658, 894	89, 583	3, 031, 915, 875	75, 579, 125
1903.....	1, 494, 132	516, 570	358, 505	169, 656, 284	87, 025	4, 216, 106, 106	108, 574, 905
1904.....	1, 713, 590	573, 055	3, 166, 581	154, 221, 772	109, 214	3, 700, 623, 613	112, 905, 541
1905.....	1, 923, 174	594, 680	181, 199	106, 483, 515	100, 301	3, 680, 932, 998	102, 706, 699
1906.....	2, 447, 131	469, 387	1, 948, 180	166, 547, 957	98, 087	3, 979, 331, 430	93, 621, 750
1907.....	3, 449, 517	565, 252	176, 917	209, 603, 180	99, 061	4, 391, 639, 975	86, 368, 490
1908.....	3, 799, 112	285, 845	403, 952	212, 783, 392	103, 994	3, 371, 997, 112	94, 149, 564
1909.....	4, 129, 454	1, 377, 388	8, 383, 966	222, 900, 422	91, 451	4, 189, 421, 018	114, 916, 520
1910.....	3, 702, 210	449, 239	353, 208	225, 400, 545	99, 966	4, 064, 545, 936	85, 626, 370
1911.....	4, 405, 827	629, 842	218, 984	208, 774, 795	117, 727	3, 937, 978, 265	102, 653, 942
1912.....	4, 836, 515	399, 837	13, 734, 695	190, 063, 331	114, 467	4, 104, 618, 393	101, 406, 816
1913.....	5, 221, 001	508, 433	327, 230	222, 103, 547	153, 899	4, 740, 041, 488	94, 812, 800

Year ending June 30—	Beeswax.	Onions.	Plums and prunes.	Raisins.	Currants.	Dates.	Figs.
Average:	<i>Pounds.</i>	<i>Bushels.</i>	<i>Pounds.</i>	<i>Pounds.</i>	<i>Pounds.</i>	<i>Pounds.</i>	<i>Pounds.</i>
1852-1856.....	60, 237, 642	38, 545, 635	9, 783, 660
1857-1861.....	128, 790	12, 405, 549	17, 745, 925	34, 397, 754	14, 914, 349	10, 117, 049
1862-1866.....	279, 839	580, 782	7, 689, 593	27, 520, 440	15, 653, 642	8, 919, 921
1867-1871.....	265, 143	628, 358	7, 344, 678	35, 457, 213	25, 649, 432	14, 334, 780
1872-1876.....	456, 727	924, 418	563, 900	7, 344, 678	35, 457, 213	25, 649, 432	14, 334, 780
1877-1881.....	845, 720	1, 103, 034	5, 283, 145	35, 258, 628	26, 069, 353	19, 848, 037
1901.....	213, 773	774, 042	745, 974	3, 860, 836	16, 049, 198	20, 013, 681	9, 933, 871
1902.....	408, 706	796, 316	523, 478	6, 683, 545	36, 238, 976	21, 681, 159	11, 087, 131
1903.....	488, 576	925, 599	633, 819	6, 715, 675	33, 878, 209	43, 814, 917	16, 482, 142
1904.....	425, 168	1, 171, 242	494, 105	6, 867, 617	38, 347, 649	21, 058, 164	13, 178, 061
1905.....	373, 569	856, 366	671, 604	4, 041, 689	31, 742, 919	19, 257, 250	13, 364, 107
1906.....	587, 617	872, 566	497, 494	12, 414, 855	37, 078, 311	22, 435, 672	17, 662, 358
1907.....	917, 068	1, 126, 114	323, 377	3, 967, 151	38, 392, 779	31, 270, 899	24, 3-6, 173
1908.....	671, 526	1, 275, 333	335, 089	9, 132, 353	38, 652, 656	34, 958, 343	18, 830, 574
1909.....	764, 937	574, 530	296, 123	5, 794, 320	32, 482, 111	21, 869, 218	15, 235, 513
1910.....	972, 145	1, 024, 226	5, 042, 683	33, 326, 030	22, 693, 713	17, 362, 197
1911.....	902, 904	1, 514, 967	2, 479, 220	33, 439, 565	29, 504, 592	23, 459, 728
1912.....	1, 076, 741	1, 436, 037	3, 255, 861	33, 151, 396	26, 208, 248	18, 765, 408
1913.....	1, 076, 741	789, 458	2, 579, 705	47, 003, 345	18, 145, 341	17, 003, 848

TABLE 177.—Imports of selected agricultural products, 1852-1913—Continued.

Year ending June 30—	Hides and skins, other than furs.			Macaroni, vermicelli, and all similar preparations.	Lemons.	Oranges.	Walnuts.
	Cattle.	Goat.	Other than cattle and goat.				
Average:	<i>Pounds.</i>	<i>Pounds.</i>	<i>Pounds.</i>	<i>Pounds.</i>	<i>Pounds.</i>	<i>Pounds.</i>	<i>Pounds.</i>
1897-1901	126,996,011	93,674,819	91,173,311	99,724,072	153,160,863	41,104,544	30,980,661
1902-1906	178,681,537	94,829,840	115,952,418		153,343,434	12,089,790	
1907-1911			143,351,321				
1901.....	129,174,624	73,745,596	77,989,617	148,514,614	50,332,914
1902.....	148,627,907	88,038,516	89,457,680	164,075,309	52,742,476
1903.....	131,644,325	85,114,070	102,340,303	28,787,821	162,004,213	56,872,070	12,362,567
1904.....	85,370,168	86,338,547	103,024,752	40,224,202	171,923,221	35,893,260	23,670,761
1905.....	113,177,357	97,803,671	126,893,934	53,441,090	139,064,321	28,880,575	21,684,104
1906.....	156,155,300	111,079,391	158,045,419	77,926,029	138,717,262	31,134,341	24,917,028
1907.....	134,671,020	101,201,596	135,111,199	87,720,730	157,859,906	21,267,346	32,597,592
1908.....	98,353,249	83,640,758	120,770,918	97,233,708	178,490,063	18,397,429	28,887,110
1909.....	192,252,083	104,048,244	148,253,998	85,114,003	135,183,550	8,435,873	26,157,708
1910.....	318,003,538	115,844,758	174,770,732	113,772,801	160,214,785	4,676,118	33,641,466
1911.....	150,127,796	86,913,842	137,849,757	114,779,116	134,968,924	7,672,186	33,619,434
1912.....	261,012,513	95,340,703	191,414,882	108,231,028	145,639,396	7,628,662	37,213,674
1913.....	268,031,890	96,250,305	209,064,912	106,500,752	151,416,412	12,252,990	26,662,441

TABLE 178.—Foreign trade of the United States in forest products, 1852-1913.

[Compiled from reports of Foreign Commerce and Navigation of the United States. All values are gold.]

Year ending June 30—	Exports.		Imports.	Excess of exports (+) or of imports (-).
	Domestic.	Foreign.		
Average:				
1852-1856.....	\$6,819,079	\$694,087	\$3,256,302	+ \$4,256,814
1857-1861.....	9,994,806	962,142	6,942,211	+ 4,014,739
1862-1866.....	7,366,103	798,076	8,511,370	- 347,191
1867-1871.....	11,775,297	690,748	14,812,576	- 2,346,531
1872-1876.....	17,906,771	959,862	19,728,458	- 861,826
1877-1881.....	17,579,313	552,514	22,006,227	- 3,874,400
1882-1886.....	24,704,992	1,417,226	34,252,753	- 8,180,535
1887-1891.....	26,066,729	1,442,760	39,647,287	-12,143,796
1892-1896.....	29,276,428	1,707,307	45,091,081	-14,107,346
1897-1901.....	45,960,863	3,283,274	52,326,879	- 3,082,742
1902-1906.....	63,584,670	3,850,221	79,885,457	-12,450,566
1907-1911.....	88,764,471	6,488,455	137,061,471	-41,798,545
1901.....	55,369,161	3,599,192	67,143,650	+ 1,824,703
1902.....	48,928,764	3,609,071	59,187,049	- 6,649,214
1903.....	58,734,016	2,865,326	71,478,022	- 9,878,681
1904.....	70,085,789	4,177,352	79,619,296	- 5,356,155
1905.....	63,199,348	3,790,097	92,680,555	-26,091,110
1906.....	76,975,481	4,809,261	96,462,364	-14,677,672
1907.....	92,948,705	5,500,331	122,420,776	-23,971,740
1908.....	90,362,073	4,670,397	97,733,092	- 2,800,622
1909.....	72,442,454	4,982,810	123,920,126	-46,494,862
1910.....	85,030,230	9,801,881	178,871,797	-84,030,686
1911.....	103,038,892	7,596,854	162,311,565	-51,685,819
1912.....	108,122,254	6,413,343	172,523,465	-57,987,868
1913.....	124,835,784	7,431,851	180,502,444	-48,234,809

TABLE 179.—Exports of selected domestic forest products, 1852-1913.

[Compiled from reports of Foreign Commerce and Navigation of the United States. Where figures are lacking, either there were no exports or they were not separately classified for publication.]

Year ending June 30—	Lumber.			Rosin.	Spirits of turpentine.	Timber.	
	Boards, deals, and planks. ¹	Shooks, other than box.	Staves.			Hewn.	Sawed.
Average:	<i>M feet.</i>	<i>Number.</i>	<i>Number.</i>	<i>Barrels.</i>	<i>Gallons.</i>	<i>Cubic feet.</i>	<i>M feet.</i>
1852-1856.....	129,49C	552,210	1,369,250
1857-1861.....	205,476	664,206	2,735,104
1862-1866.....	138,220	69,314	107,162
1867-1871.....	138,720	491,774	2,693,412
1872-1876.....	221,658	845,803	17,459,632
1877-1881.....	303,114	7,138,556	18,316,876
1882-1886.....	433,963	1,289,869	9,301,894	13,701,663
1887-1891.....	531,755	593,054	1,533,634	10,794,025	6,401,543	218,796
1891-1896.....	616,090	435,581	2,006,427	14,258,928	6,062,418	263,641
1897-1901.....	957,218	668,797	2,477,696	18,349,386	5,146,927	428,755
1902-1906.....	212,476	765,215	51,234,056	2,453,280	16,927,090	3,968,469	508,212
1907-1911.....	1,649,203	925,823	56,181,900	2,355,560	16,658,955	3,406,245	479,776
1901.....	1,101,815	714,651	47,363,262	2,820,815	20,240,851	4,624,698	533,920
1902.....	942,814	738,241	46,998,512	2,535,962	19,177,788	5,388,439	412,750
1903.....	1,065,771	566,205	55,379,010	2,396,498	16,378,787	3,291,498	530,659
1904.....	1,426,784	533,182	47,420,095	2,685,108	17,202,808	3,788,740	558,690
1905.....	1,283,406	872,192	48,286,285	2,310,275	15,894,813	3,856,623	486,411
1906.....	1,343,607	1,066,253	57,586,378	2,438,556	15,981,253	3,517,046	552,548
1907.....	1,622,814	803,346	51,120,171	2,560,966	15,854,676	3,278,110	600,865
1908.....	1,548,180	900,812	61,696,949	2,712,732	19,532,583	4,883,506	483,440
1909.....	1,357,822	977,376	52,583,016	2,170,177	17,502,028	2,950,528	383,309
1910.....	1,684,489	928,197	49,783,771	2,144,318	15,587,737	3,245,196	451,721
1911.....	2,031,608	1,019,411	65,725,595	2,189,607	14,817,751	2,673,887	499,547
1912.....	2,306,680	1,161,591	64,162,569	2,474,460	19,599,241	31,067	406,954
1913.....	2,550,308	1,710,095	89,005,624	2,806,046	21,039,597	34,502	477,135

¹ Including "Joists and scantling," prior to 1884.

TABLE 180.—Imports of selected forest products, 1852-1913.

Year ending June 30—	Camphor, crude.	India rubber.	Rubber gums, total.	Lumber.		Shellac.	Wood pulp.
				Boards, deals, planks, and other sawed.	Shingles.		
Average:	<i>Pounds.</i>	<i>Pounds.</i>	<i>Pounds.</i>	<i>M feet.</i>	<i>M.</i>	<i>Pounds.</i>	<i>Long tons.</i>
1852-1856...	213,720
1857-1861.....	360,522
1862-1866.....	386,731	634,276
1867-1871.....	17,389,890	88,197
1872-1876.....	12,631,388	564,642
1877-1881.....	1,515,614	15,610,634	417,907	55,394
1882-1886.....	1,958,608	24,480,997	577,728	87,780
1887-1891.....	2,273,883	33,226,520	646,745	184,050	5,086,421	37,251
1892-1896.....	1,491,902	38,359,547	39,671,553	601,495	6,848,339	42,771
1897-1901.....	1,858,018	47,469,136	52,974,744	566,394	8,839,232	46,827
1902-1906.....	2,139,183	57,903,641	75,908,633	727,205	772,340	11,613,967	130,764
1907-1911.....	2,939,167	80,129,567	121,504,098	899,659	866,565	19,046,030	319,007
1901.....	2,175,784	55,275,529	64,927,176	490,820	555,853	9,608,745	46,757
1902.....	1,831,053	50,413,481	67,790,069	665,603	707,614	9,064,789	67,416
1903.....	2,472,440	55,010,571	69,311,678	720,937	724,131	11,590,725	116,881
1904.....	2,819,673	59,015,551	74,327,584	589,232	770,373	10,933,413	144,796
1905.....	1,904,002	67,234,256	87,004,384	710,538	758,725	10,700,817	167,504
1906.....	1,668,744	57,844,345	81,109,451	949,717	900,856	15,780,060	157,224
1907.....	3,138,070	76,963,838	106,747,589	934,195	881,003	17,785,960	213,110
1908.....	2,814,299	62,233,160	85,809,625	791,288	988,081	13,361,932	237,514
1909.....	1,990,499	88,359,986	114,598,768	846,024	1,058,363	19,185,137	274,217
1910.....	3,028,648	101,044,681	154,620,629	1,054,416	762,798	29,402,182	378,322
1911.....	3,726,319	72,046,260	145,743,880	872,374	642,582	15,494,940	491,873
1912.....	2,154,646	110,210,173	175,965,538	905,275	514,657	18,745,771	477,508
1913.....	3,709,264	113,384,359	170,747,339	1,090,628	560,297	21,912,015	504,505

¹ Includes "Gutta-percha," only, for 1867.

² Includes "Guayule gum," crude.

ANIMALS IMPORTED FOR BREEDING PURPOSES FOR WHICH CERTIFICATES OF PURE BREEDING HAVE BEEN ISSUED.

The following table gives the number of animals imported for breeding purposes during the calendar years of 1911, 1912, and 1913, for which the Bureau of Animal Industry issued certificates of pure breeding. Beginning with January 1, 1911, these certificates were required by customs officials for the entry free of duty of animals imported for breeding purposes under the provisions of paragraph 492 of the tariff act of August 5, 1909. Such certificates have also been required by the customs officials for the entry free of duty of horses, dogs, and cats under the provisions of paragraph 397 of the tariff act of October 3, 1913, but as paragraph 619 of the latter act provides for the entry free of duty of all cattle, sheep, and swine, regardless of whether they are imported for breeding or other purposes, the figures for the calendar year of 1913 do not include any cattle, sheep, or swine imported since October 4, 1913.

Breed of animals.	1911	1912	1913	Breed of animals.	1911	1912	1913
HORSES.				SHEEP.			
Belgian draft.....	982	948	977	Cheviot.....			2
Clydesdale.....	127	90	98	Cotswold.....	63		98
French draft.....	4	9		Dorset Horn.....	21	10	118
Hackney.....	42	26	43	Hampshire Down.....	316		135
Percheron.....	1,661	1,972	1,482	Kent or Romney Marsh.....			10
Shetland pony.....	87	31	30	Leicester.....	3	2	8
Shire.....	282	246	185	Lincoln.....	9		26
Standardbred ¹	2	3	3	Oxford Down.....	227	1	79
Suffolk.....	38	25	38	Shropshire.....	458	42	276
Thoroughbred.....	5	11	27	Southdown.....	13	4	59
Welsh pony and cob.....	122	104	107				
Total.....	3,302	3,465	2,990	Total.....	1,110	59	806
CATTLE.				HOGS.			
Aberdeen-Angus.....			4	Berkshire.....		6	12
Ayrshire.....	252	418	186	Hampshire ¹	1	4	
Dexter.....	30	60		Large Black.....		2	
French-Canadian ¹	3			Poland China ¹	2		
Galloway.....			13	Tamworth.....	53	26	4
Guernsey.....	895	642	878	Yorkshire.....	3	3	13
Hereford.....	3	5	68	Total.....	59	41	29
Holstein-Friesian ¹		16	26	Dogs.....	613	711	576
Jersey.....	647	461	643	Cats.....	28	28	24
Red Poll ¹	1						
Shorthorn.....	48	95	206				
Total.....	1,879	1,697	2,024				

¹ Imported from Canada only.

INDEX.

	Page.
Abattoirs, Brazil, ownership, use methods, inspection, etc.....	361
Accounting, improved system, remarks of Secretary.....	11-12
Adams Act, administration, discussion by Secretary.....	46-47
Adams, John A., terracing method, description.....	219
Adulteration—	
food and drugs, prohibition and correction methods.....	126, 127
meanings of word.....	22
Africa—	
grain sorghums, varieties, value, and uses.....	223, 224
hemp varieties, notes.....	302
Agricultural—	
colleges, list and remarks.....	365-367
Experiment Stations, list.....	367
Forecasts, name proposed for Bureau of Statistics.....	16
institutions, State, relations of department.....	43-47
products, foreign trade, 1852-1913.....	507-513
products, imports and exports.....	493-513
research and extension, cooperation, necessity.....	44-46
statistics, from census for 1910, by States.....	488-492
Agriculture—	
losses caused by soil erosion.....	212-214
officials, State.....	368
Secretary, recommendations.....	10-11, 23-24, 53, 73-74
Secretary, report for 1913.....	9-74
Agriculture Department—	
aid to the housekeeper, article.....	143-162
appropriations, remarks and recommendations.....	9-11, 74
as bureau of information to people.....	143-144, 149-150, 161
bureaus, relation to home activities.....	145-148
development and increase of activities.....	9-12
duties concerning health protection.....	125
general activities.....	145
new fields of work.....	25-42
organization changes made, and proposed.....	14-24
personnel, conditions, changes, efficiency ratings, etc.....	12-14
work, reorganization, recommendation.....	23-24
Alabama—	
calves, feeding experiments.....	275-278
cattle-feeding experiments.....	272, 273, 274
cattle-raising experiments for beef.....	269-272
River, silt carried per year.....	212
Alaska fisheries and fish statistics, 1912.....	197-198
Alfalfa—	
feed for cattle in South, notes.....	276, 278
use and value for live stock in Argentina.....	357-358
weevil, destruction by robins.....	139
weevil parasites, importing and distribution.....	87
Alligator skins, exports.....	459
Almonds, imports.....	498, 510
Angoumois grain moth, introduction, early records, and ignorance concerning.....	80
Animal diseases—	
Argentina, list, control methods, etc.....	359
control work of department, relation to health laws.....	132
eradication, increase of work, recommendation.....	10
Animal Industry Bureau—	
meat inspection law, administration.....	131
meat inspection, relation to Chemistry Bureau.....	19-20
studies, relation to home problems.....	145

	Page.
Animal Industry—	
work, discussion by Secretary.....	62
Animal products—	
tonnage on railways, 1910-1912.....	492
value, 1909, by divisions.....	491
Animals—	
farm, statistics, numbers, values, etc.....	455-488
farm, value, 1910, by States.....	489
food, exports from Argentina, 1912, number, value, and destination.....	353-354
food, imports into United States from various countries, October, 1913, to March, 1914.....	348-350
imports for breeding purposes.....	514
sold and slaughtered, value, 1909, by divisions.....	491
statistics, imports for breeding.....	514
Ants, destruction by thrushes.....	138, 139
Appalachian Mountains, Southern, stream characteristics.....	208-209
Apples—	
destruction by worms in Massachusetts, 1658-1661, note.....	78
exports.....	504, 509
new varieties, nomenclature, description, etc.....	110-114
Appropriations, Agriculture Department, remarks and recommendations.....	9-11, 74
Arabia, hemp varieties.....	302
Argentina—	
animal diseases, list, control methods, etc.....	359
beef, frozen and chilled, exports, 1884-1913.....	353
cattle and sheep supply, 1908, 1912, comparison with other countries.....	362-363
cattle, meats, and meat food products, prices at various markets, compari- sons.....	354-355
cattle raising, breeds, pasturing, feeding, etc.....	357-358
cattle transportation, methods, etc.....	357
food animals and meat food products, exports, 1912, number and quantity, value, and destination.....	353-354
live stock quarantine stations, regulations, etc.....	355-356
meat inspection, note.....	63
meats and meat food products, imports into United States, Oct., 1913, to Mar., 1914.....	349-350
mutton, frozen, exports, 1881-1913.....	353
National Live-Stock Show, animals exhibited.....	358
veterinary college, scope, courses, etc.....	356-357
Argols, imports.....	494, 510
Army worm, outbreak, New England, 1770, 1781, 1790, and control methods.....	79
Asphalt, use on tree wounds.....	170, 175, 179
Asses, statistics, numbers, value, etc.....	455-458
Australia, meats and meat food products, imports into United States, Oct., 1913, to Mar., 1914.....	349-350
BALL, CARLETON R., article on "The grain sorghums: Immigrant crops that have made good".....	221-238
Banana apple, history and description.....	110-111
Bananas, imports.....	497
Bank, land-mortgage, Illinois, operation.....	34
Bark, tree, composition, etc.....	166
Barley—	
crop, world, 1913, note.....	69
exports.....	504
statistics, acreage, yield, prices, etc.....	394-399
world's crop, 1911-1913.....	394-396
Barnyard—	
manure, need of South for use.....	282
manure, use in hemp growing.....	313-314
Bartram, John, citation on insect pests, New England, etc., 1743.....	78-79
Beans—	
exports.....	506
imports.....	500
statistics, acreage, yield and prices.....	441-443
world's crop, 1910-1912.....	441-442

	Page.
Beef—	
Argentine, prices at various markets, 1913, comparisons.....	354-355
exports.....	501, 508
industry, review in brief of three decades.....	259
prices, United States and Europe, 1911-1913.....	483
production, experiments in Alabama.....	269-272
production in South, article by W. F. Ward.....	259-282
supply, increase, methods suggested.....	262-282
world supply.....	261
<i>See also Meat.</i>	
Beeswax—	
exports.....	501
imports.....	493, 511
Beet, sugar, seed, imports.....	499
Beetle, sacred, Egyptian, records and ancient superstitions.....	75-76
Bermuda grass, usefulness and propagation in South.....	266
Beverages, breakfast, tea, coffee, and cocoa, food value.....	154
Bindweed, black, injury to hemp.....	317
Bird seed, kind of hemp seed used.....	317
Birds, migratory—	
law enforcement appropriation.....	11
protection, by law, discussion by Secretary.....	55-56
Bluebird, description, nest, song, and food habits.....	135, 136, 137, 140
Bluebirds. (<i>See Thrushes.</i>)	
Boll weevil, Mexican, effect of spread on farming system.....	264
Bollworm, pink, quarantine against.....	57
Bonds, farm, remarks on proposals.....	34
Book farming, prejudice against, probable origin.....	80
Boone chestnut, history and description.....	122-124
Botany, hemp.....	286-288
Boys' clubs, notes.....	60, 61
Branches, dead, removal, and treatment of wounds.....	169-171
Brazil—	
abattoirs, municipal ownership, requirements, etc.....	361
cattle, breeds, quality, mixtures, diseases, etc.....	360-361
cattle supply, comparison with other countries.....	362-363
meat production, quality, etc.....	360-361
Bread making, laboratory studies and tests.....	158
Breads, exports.....	504
Breadstuffs. (<i>See Cereals, Grains.</i>)	
Breakfast, features in American families.....	154
Breaking hemp, discussion.....	329-334
Breeding—	
animals, imports.....	514
cattle, Southern, for beef.....	269
cattle, suggestions for development in South.....	272
Bristles, imports.....	494
Broom rape—	
branched, injury to hemp.....	317
injury to hemp.....	345
Buckwheat, statistics, acreage, yield, prices, etc.....	406-407
Budget plan, notes on use.....	12, 72
Buffalo gnat pest, 1886-1890, control efforts, etc.....	81-82
Buffaloes, statistics, numbers, etc.....	455-457, 458, 459, 460
Building and loan associations, farm, operation in Ohio.....	35
Buildings, farm, value, 1910, by States.....	489
Bull, importance in breeding beef cattle in South.....	269
Butter—	
exports.....	501
exports, 1910-1912.....	467
imports, 1910-1912.....	467
legal standard, by States.....	486-487
prices, 1899-1913.....	467, 468-469
receipts at leading markets.....	469
statistics, prices and trade.....	467-471

	Page
Cabbage, cooked, indigestibility caused by long cooking.....	158
CAFFEY, FRANCIS G., article on "Health laws".....	125-134
Califakins, imports.....	494
California—	
durra introduction and growing.....	223-224
hemp growing, remarks.....	293, 294
soils for hemp.....	307
Calves—	
feeding, comparison of heifer with steer calves.....	277
feeding in South, discussion.....	275-278
Cambium—	
importance in life and growth of trees.....	165-166
injury, causes of dead spots in trees.....	166
Camels, statistics, numbers.....	455-458
Camphor imports.....	495, 513
Canada—	
fisheries, value and increasing importance.....	197
cattle statistics, recent.....	348-349
meats and meat-food products, imports into United States, October, 1913, to March, 1914.....	349-350
sheep statistics, recent.....	348-349
Cancer, relation of crown-gall tumor, note.....	58
Cane, switch, usefulness as cattle pasture in South.....	271
Canker worms, synonym for army worms and cutworms, note.....	78
<i>Cannabis sativa</i> , scientific name of hemp, notes.....	283, 290
Canning clubs, girls', importance in aiding housekeepers.....	147
Capital, relation to rural organization.....	252-253
Carman peach, origin, and varieties succeeding.....	114-115
Carriers, prohibition from transporting meat not inspected, etc.....	129
CARTER, Col. LANGDON, citation regarding grain moth, 1768, note.....	80
CARVER, T. N., article on "The organization of rural interests".....	239-258
Caterpillars, destruction by thrushes.....	138, 139
Cattle—	
Brazil, breeds, quality, mixtures, diseases, etc.....	360-361
breeding, import statistics.....	514
breeding, in South, suggestions, etc.....	269, 272
dipping, success in tick control.....	62
disease known as murrain or Texas fever, remarks.....	268
experiments in raising for beef in South.....	269-272
exports.....	501, 508
feeding, comparisons for grass and for cottonseed feed.....	278-282
feeding cottonseed.....	271, 273, 275, 276-277
feeding cowpea hay.....	277
feeding, grain sorghums, value.....	224, 237
feeding, in beef-producing experiment in South.....	270-272
feeding, interest in South.....	281
feeding on pasture.....	278-282
fever. (See Texas fever.)	
finishing for market, discussion.....	272-275
hides, exports.....	501
hides, imports.....	494, 512
imports.....	493
inspection for meat, laws.....	129, 130
prices, advance as result of tick eradication.....	268
prices, advance due to change in supply and demand.....	261-262
prices in Argentina, 1913.....	354
prices, values, etc.....	463-466
prices, wholesale, 1899-1913.....	466
proportion to population, principal countries, surplus, etc.....	363
raising, decline and causes therefor.....	259
raising for beef in South, discussion.....	269-272
raising in Argentina, breeds, pasturing, feeding, etc.....	357-358
raising, southern, cost and conditions affecting cost, etc.....	269-282
statistical data showing changes in numbers.....	259-260
statistics, numbers, value, prices, etc.....	463-466
supply, future, of South America, study, causes affecting, etc.....	363-364

	Page.
Cattle—Continued.	
supply, South America, comparison with other countries.....	362-363
tick, relation to Texas fever, and control.....	268
tick. (See also Ticks, cattle.)	
transportation methods in Argentina.....	357
Cedar berries, food of robin.....	136
Cement, use in tree cavities, mixing and application, defects, etc.....	175-178, 180
Charts, food and diet, value to housekeepers.....	150-151
Cheese—	
exports.....	471, 501, 508
imports.....	471, 493, 510
standard, by States.....	486, 487
Chemical retting, hemp.....	328-329
Chemistry Bureau—	
administration of food and drugs act.....	128
meat inspection, relation to Animal Industry Bureau.....	19
work, relation to home problems.....	146
Chestnut—	
bark disease, origin, note.....	58
Boone, new variety, history and description.....	122-124
early bearing, new variety, Boone.....	122-124
Chickens—	
feeding, grain sorghums, value.....	224, 237
prices to farmers.....	472
(See also Poultry.)	
Chicory imports.....	495
Children, farm, help requests from women, note.....	40
Chile, hemp varieties, remarks.....	301
China—	
grain sorghums, kioliang group, value and uses.....	222-223
hemp cultivation in early times.....	288
hemp varieties and uses.....	295-298
terracing hillsides.....	220
Chinch bug, destruction by thrushes.....	139, 140
Chocolate imports.....	494, 512
Chosen, grain sorghums, kaoliang group, value and uses.....	222
Cinchona bark imports.....	495, 513
City markets, relation to farmer, division of department work.....	27
Civil War, effect on southern farming.....	263-264
Cleanliness, necessity in caring for food.....	158-159
Climbing devices in tree surgery, injury to trees, etc.....	186
Clover seed—	
imports.....	499
prices, 1899-1913.....	420
Clubs—	
boys' and girls', remarks on work.....	60, 61
girls', garden and canning, assistance in home problems.....	147
Cocoa—	
food value.....	154
imports.....	494, 512
Coconut products, imports.....	498
Coffee—	
exports.....	502
imports.....	494, 512
statistics, international trade, prices, etc.....	450-451
Cold storage, fish, desirability.....	200, 201, 203
Colleges, agricultural—	
list and remarks.....	365-367
relations of Department.....	43-46
teaching home economics.....	147
COLLINS, J. FRANKLIN, article on "Practical tree surgery".....	163-190
Colorado River, gorges, depth cut by water.....	213
Columbia River, gorges, depth cut by water.....	213
Confectionery adulteration, law provisions.....	127
Contracts for tree surgery, suggestions.....	188-190
<i>Convolvulus sepium</i> , injury to hemp.....	317

	Page.
Cooking—	
fish, educational campaign, Germany.....	194, 205
fish, need of instruction.....	205
problems, value of laboratory work.....	157-158
Cooperation—	
among farmers, necessity, discussion by Secretary.....	30-31
farmers', in business undertakings.....	243-254
food inspection, relation of Department with States.....	20
legal work of Department.....	19
principles in rural organization.....	254-255
problems, production and marketing.....	30-31
road building, Department and State.....	52-53
soil survey work.....	18
Statistics Bureau.....	17
Cooperative Union, Farmers', position in agricultural organization, note.....	242
Copper mining, cause of soil erosion by destruction of vegetation.....	211
<i>Corchorus</i> spp., jute plants, notes.....	343
Corn—	
acre value, Kansas and Oklahoma, 1904-1913.....	233, 235, 236
binder, modification for hemp harvest, suggestion.....	325
clubs, work, notes.....	60, 61
crop, 1913, estimate, etc.....	66, 69
crop, labor hours, variations of systems.....	99-100
destruction by worms, early records, New England.....	78, 197
Egyptian. (<i>See Durra.</i>)	
exports.....	504, 509
growing, Kansas, acreage and yield, decrease, etc., 1904-1913.....	226, 227, 231-232, 234-236
growing, Oklahoma, acreage and yield, decrease, etc., 1904-1911.....	232-236
marketing, discussion.....	29-30
rootworm, western, control by rotation of crops.....	83, 84
silage, use in feeding cattle in South, notes.....	274
standards, necessity.....	29, 59
statistics, acreage, yield, prices, etc.....	369-375
statistics, international trade.....	375
stover, feed for cattle, note.....	273
use in cattle feeding.....	275
world's crop, 1911-1913.....	369-370
Cotton—	
crop, 1913, estimate notes.....	67
exports.....	502
imports.....	495
increase of production by manure.....	282
marketing, discussion.....	28-29
standards, necessity.....	28-29, 59
statistics, acreage, yield, prices, etc.....	421-427
use, comparison with hemp and other fibers.....	342-345
world's crop, 1908-1912.....	421-423
Cottonseed—	
feed, comparison of "cold process" with other.....	279
feed for cattle in South.....	273, 276-277
oil, exports, 1911-1913.....	505
oil, international trade, 1910-1912.....	426
use in cattle feeding.....	275
use in raising beef cattle in South, notes.....	271
Cowpea hay, feed for cattle in South.....	277
Cows—	
dairy, quality, relation to profit.....	105-106
milk, numbers, values, and prices.....	464-465
Cream, standard, by States.....	486-487
Creameries, farmers' cooperative, remarks.....	245-247
Credit—	
Foncier, French, note.....	34
principles, in rural organization.....	257-258
Cresote, use on tree wounds.....	170, 174, 175

	Page.
Crop—	
estimates, increased accuracy proposed.....	11
forecasts publication, simultaneous, telegraphic work.....	17
production, demonstration work and research.....	58-61
rotation, control of western corn rootworm.....	83, 84
rotation, place of hemp.....	312
specialists, Statistics Bureau, duties.....	17
warnings, increase of work in Weather Bureau.....	15
Crops—	
estimates, 1913.....	66-68
principal, 1913, acreage and yield, etc.....	67-68, 369-449
statistics, principal.....	369-449
value, 1909, by States and divisions.....	490, 491
world, 1913, discussion by Secretary.....	68-69
Crown gall, plant, remarks by Secretary.....	58
Currants, imports.....	497, 511
<i>Cuscuta racemosa</i>, infestation of hemp.....	316
Cutworms, injury to hemp.....	316
Dairy—	
cows. (<i>See Cows.</i>)	
farms, comparison, Massachusetts and Wisconsin.....	101-105
industry, adaptability, comparison of locations.....	101-105
industry, New England, unfavorable conditions.....	105
products imports.....	493, 501, 508
products, legal standards, by States.....	486-487
products, value, 1909, by divisions.....	491
Dairying, study by department, remarks by Secretary.....	63
Dates—	
growing and artificial ripening.....	58-59
imports.....	497, 511
DAVIS, R. O. E., article on "Economic waste from soil erosion".....	207-220
Decay in trees, treatment, filling cavities, etc.....	168, 171-180
Demonstration work—	
crop production.....	58-61
Louisiana, inauguration, recommendation.....	11
<i>Dendrophoma marconii</i>, injury to hemp.....	316
Department of Justice. (<i>See Justice Department.</i>)	
Dessert after dinner, nutritive value, etc.....	156
Dew retting, hemp.....	327
DEWEY, Lyster H., article on "Hemp".....	283-346
Diet—	
Germany, fish use increase, encouragement by Government.....	193-196
variety, importance, and methods of securing.....	152-153
Dietaries—	
farm, remarks by Secretary.....	40
relation of nutrition experimental studies.....	151-157
Dietary studies, importance to housekeepers.....	151-157
Dinner, features in American families, nutritive value of foods used.....	155-156
Dipping cattle, success in tick control.....	62
Diseases, hemp.....	315-316
Dodder, injury to hemp.....	316
Drainage—	
of tree cavities.....	173
studies in department.....	65
Dredging, necessity to maintain channels filled with sediment.....	212
Dried fruits, exports.....	504
Drink, fermented, made from sorghum seed, notes.....	223
Drought—	
fighting on plains, experience of early settlers.....	225-226
resistance, characters necessary in plants.....	228
resistant seeds, distribution, beneficial results.....	61
Drugs—	
adulterated or misbranded, manufacture, sale, and shipment.....	128
adulterated or misbranded, seizure and destruction.....	128
adulteration, prohibition and correction.....	126, 127
definition under food and drugs law.....	126
importation and export, investigations.....	129, 131

	Page.
Drugs—Continued.	
law, violations, prosecution method.....	128-129
law. (<i>See also</i> Food and drugs act.)	
narcotic, hemp derivatives.....	288-289
standards, necessity.....	22-23
Durra—	
African origin.....	223
description, introduction into America, and crop value..	221, 223-224, 227, 229, 230
Sudan. (<i>See</i> Feterita.)	
Education—	
agricultural development in United States, remarks.....	65
Board, General, relations to department work.....	31, 32
dietary, Germany, fish-cooking schools.....	194
Efficiency—	
factors, farming, combination, increase of labor income.....	106-107, 108
farming, factors, article by W. J. Spillman.....	93-108
ratings system, remarks.....	13, 72
Eggs—	
exports.....	501
imports.....	498
prices.....	468, 469, 471
receipts at leading markets.....	470
value, 1909, by divisions.....	491
Egypt, beetles and ancient scarabs, notes and illustrations.....	75-76
Elevator, farmers' cooperative, remarks.....	248-249
England, fisheries, quantity and value of catch, exports, etc.....	193
Entomology—	
application to grain growing, beginning.....	81-84
applied, bringing to the farmer, article by F. M. Webster.....	75-82
Bureau, insect study, importance to housekeepers.....	147
field stations, introduction, development, and value.....	84-92
primitive condition in colonial times.....	80
Equity, Society of, position in agricultural organization, note.....	242
Erosion—	
forests, conditions.....	208-209
hillside, conditions involved.....	208
soil, waste, economic, article by R. O. E. Davis.....	207-220
soil. (<i>See also</i> Soil erosion.)	
stream, prevention.....	220
Europe, hemp introduction.....	289-290
Excavating cavities in trees, directions.....	172
Expenditures, various lines of work, comparison.....	10
Experiment stations—	
agricultural, discussion by Secretary.....	64-65
agricultural, list.....	367
feeding cattle in South.....	6
insular, remarks by Secretary.....	64-65
Office, work, assistance to housekeepers.....	147-151
relations of department.....	43-47
Experts, entomological, work for farmers.....	89-90
Exports—	
agricultural, 1911-1913 and 1852-1913.....	501-509, 512-513
cattle, 1892-1913.....	463
forest products.....	502-504, 512, 513
hides and skins, 1910-1912.....	458-459
horses and mules, 1892-1913.....	463
Extension, agricultural—	
congressional legislation.....	46
cooperation of department with colleges, etc.....	45
Factories on streams, destructive to fish industry.....	198, 199
Fanning mill, use in cleaning hemp seed.....	320
Farm—	
animals, statistics, numbers, values, etc.....	455-488, 489
animals, world's totals, etc.....	455-488
areas, 1910, by States, census figures.....	488, 490
bonds, remarks by Secretary.....	84
buildings, value, by States, 1910.....	489

Farm—Continued.

	Page.
business, quality as efficiency factor.....	105-106, 107
business, size as efficiency factor.....	93-97, 107
crops, value, 1909, by States and by divisions.....	490, 491
demonstration, discussion by Secretary.....	60-61
domestic conditions, study, recommendation.....	39-41, 74
enterprises, adaptability as efficiency factor.....	101-105, 107
enterprises, diversity as efficiency factor.....	98-99, 107
home improvements, study by Department.....	37, 74
implements and machinery, value, by States, 1910.....	489
income, relation to size of business, capital, etc.....	94-95
income, relation to size of farm.....	94-95
labor. (<i>See</i> Labor, farm.)	
land acreage, improved and unimproved.....	25-26
land, area and value, 1910 census figures.....	488, 489, 490
lands, Southern, census percentages.....	265
management systems, importance of standardizing.....	99-100, 107
organization as efficiency factor.....	97-100, 107
production limits, discussion.....	25-26
products marketing, etc., investigations appropriation asked.....	11
products, tonnage on railways, 1910-1912.....	492
products, value, 1879-1913, estimates.....	491
property, value, by States, 1910—census.....	489, 490
size, relation to income.....	94-95
survey, Indiana, Illinois, and Iowa, data given.....	94-97
surveys, Michigan and New York, comparison of data.....	98-99
women, discussion by Secretary, needs, etc.....	38-41
working capital, relation to labor income.....	95-96
Farmer—	
entomology, practical application.....	75-92
relation to scientists, improvement since 1884.....	82-84, 89, 91-92
the determining factor of efficiency in farming.....	108
valuable bird friends, American thrushes.....	135-142
Farmers—	
cooperative business organizations, discussion.....	243-253
loans, discussion by Secretary.....	31-37
organizations, fraternal and social, discussion.....	242-243
wife, discussion by Secretary.....	38-41
Farmers' Bulletins, food and nutrition, demand, circulation, etc.....	150
Farming—	
diversified, advantages.....	99
efficiency, factors, article by W. J. Spillman.....	93-108
Feathers, imports.....	493
Feeding—	
cattle, in beef-raising experiments in South.....	270, 271
cattle on pasture.....	278-282
cattle, summer compared with winter.....	280
chickens, grain sorghum, value.....	224, 237
live stock, grain sorghum, value.....	224, 237
Feeds—	
cattle, Alabama experiments.....	272-273, 276
cattle, in South.....	266-267
Fertility, soil, relation of hemp growing.....	309-312
Fertilizer resources investigations, increase, recommendation.....	11
Fertilizers—	
commercial, use in hemp growing.....	314-315
hemp, discussion.....	313-315
use in hemp growing.....	345
Feterita, description, introduction, and crop value.....	221, 229-230
Fever—	
Texas, relief by tick extermination.....	62, 72
tick, Rocky Mountain, study.....	38
Fibers—	
animal, exports.....	501
animal, imports.....	493, 510
competing with hemp.....	341-345
vegetable, imports.....	495-510
Figs, imports.....	497-511

	Page.
Filberts, imports.....	498
Fire protection, forests, importance.....	48-49
Fish—	
cold storage, desirability.....	200, 201, 203
industry, injury by industrial plants, factories, etc.....	198, 199
nutritive value, substitute for meat, etc.....	155
prices, wholesale and retail, in large cities.....	202-205
statistics, 1908, 1912.....	197, 198
supplementing our meat supply, article.....	191-206
varieties, staple and fancy.....	201-202
Fisheries—	
Alaska, statistics, 1912.....	197-198
England, Norway, United States, and Canada, details.....	193, 196-199
United States.....	197-199
Flax—	
brake, Sanford-Mallory, use in breaking hemp.....	331
imports.....	495, 510
statistics, acreage, production, prices, etc.....	432-435
world's crop, 1910-1912.....	432-433
Flaxseed—	
imports.....	499
statistics, production, prices, etc.....	433-435
Flies—	
danger in kitchens and dining rooms.....	159
house, control work.....	38
Flour, wheat, exports.....	504, 509
Flowers grape, history and description.....	117-118
Fly, stable, investigation.....	38
Fodder, sorghum, value and use.....	223, 227
Food—	
adulterated or misbranded, manufacture, sale, and shipment.....	128
adulterated or misbranded, seizure and destruction.....	128
animals, imports into United States from various countries, October, 1913, to March, 1914.....	348-350
care in the home.....	158-159
charts, value to housekeepers.....	150-151
cooking, etc., publications of department.....	149-150
definition under food and drugs law.....	126
experimental studies, results and relation to dietaries.....	151-157
fish, Germany, increase in imports, distribution, and use.....	193-196
fish supplementing our meat supply, article.....	191-206
fish supply, United States, diminution by destructive agencies.....	198-199
importation and export, investigations.....	129, 131
inspection, Chemistry Bureau, cooperation with States.....	20
inspection, relation of States and department.....	20-21
inspection, relation to public health.....	22, 37
investigations, Chemistry Bureau, increase, recommendation.....	10-11
law, violations, prosecution method.....	128-129
nutritive value, investigations by department, note.....	137
of trees, how manufactured in leaves, etc.....	165
plants of primitive peoples, notes.....	222
prices, Germany, fish and meat, comparison.....	196
protein content, comparison of meat and fish.....	192
standards, necessity.....	22-23
value and economy of fish diet.....	155, 191-193, 205-206
value, grain sorghums.....	237
value, meat, and substitutes.....	155
waste, control, studies, value to housekeepers.....	159
work, Chemistry Bureau, importance to housekeepers.....	146
Food and Drugs Act—	
amendment recommended.....	73
changes in enforcement.....	19-23
criminal cases handling.....	54
enactment, amendment, and administration.....	125, 126-129
enforcement.....	54, 72
Forage crops, southern, discussion in relation to beef raising.....	266-267

	Page.
Forest—	
lands classification, progress.....	47-48
products, exports.....	502-504
products, foreign trade, 1852-1913.....	512
products, imports.....	495-496, 512-513
Forests—	
erosion conditions.....	208-209
fire protection, importance.....	48-49
Forests, National—	
administration work, new legislation needed.....	47-51, 71
grazing policy.....	49
lands classification, etc., recommendation.....	10
management, discussion by Secretary.....	47-51, 71
recreational uses.....	50, 74
timber cut increase.....	49
trespass cases.....	54
France, hemp varieties.....	300
Fruit—	
crops, frost warnings, note.....	16
fly, Mediterranean, quarantine against, note.....	57
growing, New England, advantages.....	104
healthfulness, note.....	154
injury by thrushes, robins, etc.....	139, 140
new variety, ideal characteristics.....	109
Fruits—	
exports.....	504, 509
imports.....	497, 511, 512
promising new, article by William A. Taylor and H. P. Gould.....	109-124
Fumigation, tree cavities before closing.....	180
Fungi, injuries to hemp, note.....	315, 316
Gelatin imports.....	493
Germany, encouragement to fishing, imports of fish, etc.....	193-196
Giant chestnut, hybrid with American variety, origin of Boone chestnut.....	122
Ginseng, exports.....	504
Girdling limb of tree, effects.....	165
Girls' clubs—	
garden and canning, assistance in home problems.....	147
work, notes.....	61
Glucose exports.....	504
Glue—	
exports.....	501
imports.....	493
Gnat, buffalo, pest, 1886-1890, control efforts and results.....	81-82
Goats—	
inspection for meat, laws.....	129, 130
statistics, numbers, value, etc.....	455-458, 459, 460
Goatskins, imports.....	494, 512
Gouge, use in excavating cavities in trees.....	171-172
GOULD, H. P., and WILLIAM A. TAYLOR, article on "Promising new fruits".....	109-124
Grades—	
cotton and corn, relation to prices.....	28-30
market, study by department.....	27
Grading standards, recommendation.....	73
Grain—	
drill, use in seeding hemp.....	322
growing, assistance of entomology, beginning.....	81-84
moth, Angoumois, introduction, early records and ignorance concerning....	80
products, exports.....	504-505, 509
products, imports.....	497, 511, 512
sorghums. (See Sorghums, grain.)	
Grange, National, position in agricultural organization, note.....	242
Grapes—	
imports.....	497
Muscadine, two important varieties.....	117-119
Grass—	
advantages and disadvantages in cattle feeding.....	278-282
seed, imports.....	499
Grasses, relation to cattle raising in South.....	265-266

	Page.
Filberts, import	138, 139
Fire prot	79
Fish—	49
colt	
ind'	
m	
p	
f	
	526
<i>Grasshoppers—</i>	
destruction by thrushes	315
pest in New England, early records, control measures	315
<i>Grazing policy, National Forests</i>	
<i>Green manure—</i>	
hemp in wheat growing	210, 216-220, 221
use for hemp	209, 215, 217
<i>Gullies—</i>	
agricultural lands, causes, types, and prevention	210
formation in forest lands, reclamation, and prevention	495-496, 513
<i>Gully, carving, description</i>	181-182
<i>Gums, imports</i>	
<i>Cuying trees, directions, tools, etc.</i>	127-128
<i>Habit-forming drugs, labeling, provisions to prevent misuse</i>	335
<i>Hackling, hemp, remarks</i>	494
<i>Hair, animal, imports</i>	329-334
<i>Hand brakes, hemp</i>	
<i>Harvest hemp—</i>	
for fiber	319
seed	325
<i>Harvester, hemp, improvement needed</i>	46-47
<i>Hatch Act administration, discussion by Secretary</i>	
<i>Hay—</i>	
crop, 1913, estimate, note	67
crops, southern	267
exports, 1911-1913	505
production, New England, necessity and economic value	104
statistics, acreage, yield, prices, etc.	416-419
<i>Health—</i>	
laws, article by Francis G. Caffey	125-134
laws, State enactment necessity	133-134
protection, department work	38, 51, 74
public, relation of insects, study by department	38
public, relation to food and drugs act	22
<i>Heartwood, function in trees, removal from cavities, etc.</i>	164, 172
Hemp—	
analyses and comparisons, tables	310, 311
article by Lyster H. Dewey	283-346
baling	335
botanical characters, description, etc.	286-288
brake, notes	292
brakes, kinds and usefulness	330-332
breaking, discussion	329-334
breaking machines, need of improvement	332-333
burning of poor crop, suggestion for saving	325
Chinese, introduction into America	294
climatic requirements, discussion	305-307
comparison with other fibers	341-345
cost of fiber production	336
cultivation for fiber	321
cultivation for seed	317-321
cultivation, notes	346
cultivation range, by countries	294
decline of production in United States	285
effect on land	308-312
fertilizers for, discussion	313-315
fiber, adulteration with jute	344
fiber, export countries, note	294-295
fiber, packing for market	334
geographical distribution	294-295
great, cultivation, description, etc.	295
growing, relation to fertility of soil	309-312
handling, care	326-327
harvest for fiber, time, methods, machinery	323-326
history, uses and spread in cultivation	288-294
hook, use in harvesting hemp, note	323
importance, production, etc.	284-285

	Page.
Hemp—Continued.	
imports.....	495-510
improvement by seed introduction.....	303
improvement by selection.....	304
injuries by insects and diseases.....	315-316
introduction into Europe.....	289
introduction into North America.....	291
introduction into South America.....	291
map of world showing distribution of cultivation.....	296
market, relation to tariff.....	339-340
mills, American, location.....	340-341
nomenclature.....	283-298
price, note.....	346
prices, relation to customs duties.....	339-340
retting and breaking, weather suitable.....	307
retting, discussion.....	327-329
rotation with other crops.....	312-315
seed, cleaning.....	320
seed, collecting.....	319-320
seed, cost of production.....	321
seed, cultivation.....	319
seed, food use, note.....	290
seed, harvest.....	319
seed, planting.....	319
seed, prices.....	321
seed, production.....	317-321
seed, yield.....	321
seeding, drill, quantity of seed and time.....	322-323
soils suitable for growing.....	307-308
soils undestrable, remarks.....	308
sorting, remarks.....	333
stacking.....	326
summary of facts.....	345-346
tests, for distinguishing from jute.....	344-345
usefulness in loosening soil.....	309
usefulness in weed destruction.....	309
uses, remarks.....	341
varieties and uses throughout the world.....	295-303
yield, remarks.....	336
Hermit thrush, migration, song, food habits, etc., notes.....	137, 140
Herring, demand in Germany and sources of supply.....	195, 197
Hessian fly, confusion with grain moth in early records.....	80
Hides—	
exports.....	501
exports by country and class, 1910-1912.....	458-459
imports.....	494, 512
imports by countries and class, 1910-1912.....	459-460
Highways—	
improved, discussion by Secretary.....	51-53
(See also Roads.)	
Hillside erosion, conditions involved.....	208
Hillsides, terracing, methods, etc.....	218-220
Hogs—	
breeding, import statistics.....	514
prices, Cincinnati and other markets, 1899-1913.....	481
receipts at leading markets.....	261
statistics, numbers, values, etc.....	417-419, 455-458, 461, 479-481
(See also Swine.)	
Home—	
activities, relation of different bureaus of department.....	145-148
conveniences, importance to welfare of family.....	160-161
economics, inclusion in school and college curricula.....	147-148
management, work, and needs of farm women, discussion.....	39-41
problems, importance of nutrition investigations.....	148-151
Honey—	
imports.....	493
value, 1909, by divisions.....	491

	Page.
Hops—	
exports.....	505, 509
imports.....	497, 510
international trade, 1910-1912.....	441
statistics, production, prices, etc.....	439-441
world's crop, 1911-1912.....	439-440
Horses—	
breeding, import statistics.....	514
exports.....	463, 501
feeding, grain sorghums, value.....	237
imports.....	493
prices and values, 1867-1914.....	461-463
statistics, numbers, values, etc.....	455-458, 461-463
Horticultural Board, federal, work in quarantine enforcement.....	46
House fly, control work.....	38
Housekeeper, assistance by the Department of Agriculture.....	143-162
Housekeepers, demand for aid in household problems, etc.....	143-144, 149-150, 161
HOUSTON, D. F., report as Secretary.....	9-74
Hudson River, silt carried per year.....	212
Hulls, cottonseed, use as feed for cattle.....	273
Hungary, hemp varieties.....	299
Hydrographic Office, cooperation with Weather Bureau.....	15
Illinois—	
farm survey, data in regard to size of farms.....	94-97
hemp growing, remarks.....	293
land-mortgage bank, operation.....	34
Implements, farm, value 1910 by States.....	489
Importations, meat, inspection provisions.....	131
Imports—	
agricultural, 1911-1913 and 1852-1913.....	493-500, 507, 510-512, 513
agricultural, 1852-1913.....	507-511
agricultural, 1911-1913.....	508, 509
cattle, 1892-1913.....	463
hides and skins, 1910-1912.....	458-460
horses and mules, 1892-1913.....	463
Income—	
farm labor, dairy farms, Massachusetts and Wisconsin.....	101-105
farm labor, relation to diversity of enterprises.....	98-99
farm labor, relation to size of farm, capital, etc.....	95-97
farm, relation to size of business.....	94-95
India—	
grain sorghums, acreage and varieties.....	222
hemp production and use.....	289
hemp varieties and uses.....	301-302
rubber imports.....	495, 513
Indiana—	
farm survey, data in regard to size of farms.....	94-97
hemp cultivation, note.....	294
soils for hemp.....	307-308
Indians—	
American, knowledge of insects, notes.....	76, 77
Illinois, totem-bearing moth, legend regarding.....	76-77
Indigo imports.....	497
Information office, establishment and work.....	42
Insect—	
depredations, America, early records.....	77-79
generation, spontaneous, ancient theory disproved.....	78
investigations and experimental work, field stations.....	85, 86-87, 88
problems of farmers, handling at field stations.....	87-92
Insecticide, use of Paris green, introduction.....	81
Insecticide Act—	
enforcement by department.....	54, 55
violation, prosecution by Solicitor.....	54

	Page.
Insects—	
ancient misconceptions and superstitions.....	75-77
control, new methods, remarks by Secretary	63-64
hemp.....	316
relation to health, study by Department.....	38
Inspection—	
food and drug, coordination and combination.....	21
food and drugs, cooperation with States.....	20
meat, act, enactment, amendment, and administration	125, 129-132
meat, law enforcement, number of animals, etc.....	481-482
Insurance, farmers' mutual, remarks.....	243, 250-251
Interest rates, variation on farm loans.....	32
Interior Department, cooperation with Solicitor in legal work	19, 54
Interstate transportation of meat laws.....	129, 130
Iowa farm survey, data in regard to size of farms.....	94-97
Irrigation—	
studies in department.....	65
use in hemp growing.....	306-307
Italy—	
fish markets, and fish cooking, note.....	202
hemp varieties, remarks.....	299-300
Ivory, vegetable, imports.....	496
James grape, history and description.....	118-119
Japan, hemp varieties and uses.....	298
"Jerked beef," production in South America.....	360, 361
Johnson grass, use in feeding cattle in South, notes.....	274
Josley, John, citation on insect pests, New England, 1638.....	77
Journal of Agricultural Research, note.....	41
Judgment notices, publication statutory, provision.....	128
Justice Department—	
cooperation with Solicitor in legal work.....	18-19, 54-55
prosecution of violations of food and drugs act.....	128
Jute—	
and jute butts, imports, 1852-1913.....	495, 510
comparison with hemp.....	343-344
tests, for distinguishing from hemp.....	344-345
Kafir—	
advantages for silage.....	267
carnival, Kansas, 1911, description.....	238
description, introduction, and crop value.....	221, 224, 227, 229-231, 234-236
dwarf, breeding for drought resistance.....	229
growing, Kansas, acreage and yield, increase, etc.....	227, 229, 231-232, 234-236
white, drought resistance.....	227
white, introduction and growing in Georgia, 1876-1886.....	224-225
Kansas—	
corn growing, acreage and yield, decrease, etc., 1904-1913.....	226,
227, 231-232, 234-236	
drought experience, 1871-1881.....	225-226
grain sorghum growing, acreage and yield, increase, etc.....	227, 229, 231-232, 234-236
kafir carnival, 1911, description.....	238
Kaoliang—	
Chinese sorghum, variety of forms and uses.....	222-223
description, use, and value.....	221, 222-223, 230
Kentucky—	
hemp, early cultivation.....	292
hempseed production.....	317-321
region of hempseed growing.....	318
soils of hemp-growing regions.....	307
Kerosene, use in cattle-tick eradication, note.....	268
Korea, grain sorghums, kioliang group, value and uses.....	222
La Hontan, citation.....	76-77
Labeling food and drugs, correction of misbranding and adulteration.....	126, 127

	Page.
Labor—	
factory system, rise and effects.....	239
farm, hours per acre on land and stock.....	100
farm, income, dairy farms in Massachusetts and Wisconsin.....	102-103
farm, income, relation to diversity of enterprises.....	98-99
farm, income, relation to working capital and amount of labor.....	95-97
productive, amount, relation to labor income on farm.....	97
saving, farm homes, proposals for help in.....	40
saving in home, importance to housekeeper.....	160-161
Laboratories—	
changes in work proposed.....	21
entomological field stations, location, etc.....	86-87
Laboratory work, value in cooking problems.....	157-158
Land—	
area, improved, factor in farm efficiency.....	94-95
cases, department, note.....	54
cleared, erosion types and causes.....	210
eroded, value increase by reclamation.....	217
farm, value, by States, 1910 census figures.....	489, 490
mortgage bank, operation in Illinois.....	34
total, and farm acreage, 1910, by States.....	488, 490
Lands—	
agricultural, national forests, classification, etc., recommendation.....	10
forest, classification, progress.....	47-48
southern, cheap prices in relation to cattle growing.....	264
unimproved, United States.....	25
Landslides, cause.....	210
LANGWORTHY, C. F., article on "What the Department of Agriculture is doing for the housekeeper".....	143-162
Lard—	
compounds, exports.....	501
exports.....	502
Law—	
Federal, plant quarantine, discussion by Secretary.....	56-58
Federal, protection of migratory birds, discussion by Secretary.....	55-56
violation, cases handled by Solicitor.....	54-55
Laws—	
department, codification, recommendation.....	73
enforcement, work of Solicitor.....	53-55
health, article by Francis G. Caffey.....	125-134
Legal work, cooperation with other departments.....	18-19, 54-55
Legislation, health, necessity in States.....	133-134
Legumes, nutritive value, and substitutes for meat.....	155, 156
Leguminous crops, use in hemp growing.....	315
Lemons, imports.....	497, 512
Lespedeza—	
feed for cattle in South, note.....	277
value and characteristics.....	266
Levees, Mississippi River, relation to control of buffalo gnats.....	82
Library, Department, aid to housekeepers.....	147
Licorice root, imports.....	497, 510
Lint seed, definition of term.....	318
Liquors—	
alcoholic, imports.....	497-498
exports, 1911-1913.....	505
Live stock—	
destruction by buffalo gnats.....	81, 82
keeping in South, suggestions.....	281-282
quarantine laws, administration by Department.....	132
Show, National, Palermo, Argentina, animals exhibited, number, etc.....	358
transportation, 28-hour law, administration by Department.....	132
transportation, 28-hour law cases.....	54
(See also Farm animals, statistics.)	
Lizzie peach, history and description.....	114-115
Loans, farmers', discussion by Secretary.....	31-37
Loan, Canada catch 1912, value.....	197

	Page.
Locust—	
western migratory, control, first efforts, results.....	81
17-year, destruction by thrushes.....	139, 140
Louisiana, demonstration work, inauguration, appropriation recommended.....	11
Lue orange, history and description.....	121-122
Lumber—	
exports.....	503, 513
imports.....	496, 513
Lumbering, relation to erosion of soil.....	209, 210-211
Lunch, similar to supper in American homes.....	157
Macaroni, imports.....	497, 512
Machine brakes, hemp, remarks.....	330-332
Machinery, farm, value, 1910, by States.....	489
Maize milo. (See Milo.)	
Malaria, relation to land improvement and development.....	38
Manchu Brown kaoliang, value.....	230
Manchuria, grain sorghums, kaoliang group, value and uses.....	222-223
Mangum, P. H., terracing method, description.....	218-219
Manila, imports, 1852-1913.....	495, 510
Manure—	
barnyard, need of South for use.....	282
barnyard, use in hemp growing.....	313-314
incorporation for reclaiming eroded land.....	217, 218
loss in summer feeding of cattle.....	280
saving, suggestion.....	274
value, relation to cost of cattle raising.....	270
<i>Margaropus annulatus</i> , cattle tick, relation to Texas fever, and control.....	268
Marine meteorological charts, supply to Weather Bureau.....	15
Market—	
agricultural products, development.....	239-241
cattle, Southern, finishing for.....	272-275
hemp, discussion of prices, etc.....	337-339
hemp, note.....	346
Marketing—	
farm products investigations, appropriation asked.....	11
principles, in rural organization.....	255-256
problems, studies, work of department.....	26-30
Markets—	
fish, displays of sea food.....	202
relation to rural organization.....	252
Massachusetts—	
dairy farms, data, comparison with Wisconsin.....	101-105
insect pests, early records.....	78, 79
May beetle, destruction by thrushes.....	139
McCroskey apple, history and description.....	111-113
Meal, corn, exports.....	504, 509
Meals planning, experimental studies, importance to housekeepers.....	151-157
Meat—	
establishment, Federal inspection regulations.....	129, 130
export, prices at various markets, 1913, comparisons.....	354-355
food products, exports from Argentina, 1912, quantity, value, and destination.....	353-354
importations, inspection provisions.....	131
imports.....	494
industry, South American, article by A. D. Melvin.....	347-364
prices, United States and Europe, 1911-1913.....	482-486
products, exports.....	501, 502, 508, 509
products covered by food and drugs act.....	130
prices, Germany, comparison with fish prices.....	196
products inspection, changes under new ruling.....	19-20, 71
products, imports into United States from various countries, October, 1913, to March, 1914.....	348-350
production in Brazil.....	360-361
production in Paraguay.....	361
production in Uruguay.....	359-360
protein content, comparison with fish.....	192
shortage, an old problem in other countries.....	191

	Page.
Meat—Continued.	
supply, relation of population.....	259-261
substitutes, fish, cheese, eggs, and legumes, nutritive value.....	155, 156
substitutes, poultry, eggs, and fish, discussion.....	191-193
supply, supplementing with fish, article by M. E. Pennington.....	191-206
transportation, laws.....	129, 130
Meat inspection act, enactment, amendment, and administration.....	125, 129-132
exemptions.....	131
foreign systems, investigation by Agriculture Department.....	131
changes under new ruling.....	19-20, 71
law, prosecutions under.....	55
law enforcement, animals inspected, and condemned, etc., 1907-1913....	481-482
South American, investigations by Agriculture Department, 1913.....	347-364
Meats—	
covered by food and drugs act.....	130
exports.....	501-502, 508-509
frozen, establishment of industry, growth, etc.....	351-354
imported, provisions of meat-inspection law.....	131
refrigerated, exports from Argentina and Uruguay, 1912.....	351-354
refrigerated, South American companies producing for export.....	352
Medicine, hemp, remarks.....	288
Medicine. (<i>See also</i> Drugs.)	
MELVIN, A. D., article on "The South American meat industry".....	347-364
Mexico—	
cattle statistics, recent.....	348-349
goats, statistics, recent.....	348-349
sheep statistics, recent.....	348-349
Michigan, southern, farm data, comparison with New York.....	98-99, 105-107
Migratory birds, protection, discussion by Secretary.....	55-56
Milch cows, numbers, values, and prices.....	464-465
Milk—	
condensed, etc., exports.....	501
food value.....	154-155
handling, studies, importance to housekeeper.....	146
legal standard, by States.....	486-487
Mill feed, exports.....	506
Milo maize. (<i>See</i> Milo.)	
Milo—	
description, introduction, and crop value.....	221, 225, 230-232, 264-236
dwarf strain, breeding for drought resistance.....	229
early growing, South Carolina and Texas.....	225
maize, advantages for silage.....	267
maize, use in cattle feeding.....	275
Mining, cause of soil erosion.....	211
Misbranding food and drugs, prohibition and correction methods.....	126-127
Mississippi—	
cattle feeding experiment.....	280
cattle tick eradication.....	268-269
River, soil removal per year, comparison to Panama Canal.....	213-214
Missouri—	
hemp growing, summary review.....	293
River, silt carried per year.....	212
Molasses—	
imports.....	499, 510
use in cattle feeding.....	275
Morning glory, injury to hemp.....	317
Moth, Angoumois grain, introduction, early records, and ignorance concerning..	80
Moths—	
brown-tail, quarantine against.....	57
gipsy, quarantine against, note.....	57
parasites, successful use, note.....	63
Mount Weather work, change of plan.....	15
Mowing machines, use in harvesting hemp.....	324-325
Mulch, sod, for control of soil erosion.....	219

	Page.
Mules—	
destruction by buffalo gnats, 1886-1890.....	81, 82
exports.....	501
prices and values, 1867-1914.....	461-463
statistics, numbers, values, etc.....	455-458, 461-463
Murrain—	
effect on southern cattle raising.....	263
identity with Texas fever.....	268
Muscadine grapes, two important varieties, history and description.....	117-119
Mushrooms, prepared, imports.....	500
Mutton—	
Argentina, prices at various markets, 1913, comparisons.....	354-355
exports.....	501
prices, United States and Europe, 1911-1913.....	484-485
(See also Meat.)	
Narcotic—	
drugs, hemp derivatives, discussion of production.....	288-289
use of hemp, note.....	346
Naval stores—	
exports.....	503
imports.....	496
Navigation, injury by soil erosion.....	212-214
Nebraska—	
hemp growing, remarks.....	293
soils for hemp.....	307
New England—	
farm enterprises of economic value, suggestions.....	104
insect pests, early records.....	77-79
New York—	
Chemung County, farm data, comparison with Michigan.....	98-99, 105-107
insect pests, early records, note.....	78
News Letter, publication by Office of Information.....	42
North America, hemp, introduction.....	291
North Carolina, cattle feeding experiments.....	275
Norway fisheries, growing industry, development and value.....	196-197
Nursery stock—	
exports, 1911-1913.....	505
imports.....	498
quarantine on admission to United States.....	57
Nutrition—	
farm home needs, remarks of Secretary.....	40
investigations and home problems.....	148-151
Nuts, imports.....	498, 510, 512
Oat crop—	
1913 estimate, note.....	67
world, 1913, note.....	69
Oatmeal, exports.....	504
Oats—	
statistics, acreage, yield, prices, etc.....	386-393
world's crop, 1911-1913.....	386-388
Ohio—	
farm building and loan associations, operations.....	35
hemp cultivation, note.....	294
Oil—	
beef, exports.....	501, 508
cake and oil-cake meal, exports, 1911-1913.....	505
cake and oil-cake meal, statistics, international trade.....	452
cake imports.....	498
cotton-seed, exports.....	509
crude, use in cattle tick eradication, note.....	268
olive, imports.....	498, 511
Oils—	
animal, exports.....	501, 508
vegetable, exports.....	509
vegetable, exports, 1911-1913.....	505
vegetable, imports.....	498-499, 511

	Page.
Oklahoma—	
corn growing, acreage and yield, 1904-1911.....	232-236
grain sorghum growing, acreage and yield, etc., 1904-1913.....	231, 232-236
Olive oil, imports.....	498, 511
Olives, imports.....	497
One-crop system, abandonment, remarks.....	264-265
Onions—	
exports.....	506
imports.....	500, 511
Opalescent apple, history and description.....	113-114
Opium imports.....	499, 511
Orange, Lue, new variety, history and description.....	121-122
Oranges—	
exports.....	504
imports.....	497, 512
Oregon robin—	
habits, food, etc., notes.....	136, 140
(See also Thrushes.)	
Organization—	
rural. (See Rural organization.)	
types in early days.....	239-242
Orobancha ramosa, injury to hemp.....	317
Packing hemp fiber, for market.....	334
Packing-house products—	
exports.....	501-502, 508-509
imports.....	493-494, 512
Paint, use on tree wounds.....	171
Panama Canal, soil removal, comparison to annual removal by rivers.....	207, 214
Paraguay—	
cattle and sheep supply, comparison with other countries.....	362-363
meat production.....	361
Parasite—	
alfalfa weevil, eggs imported from Italy.....	87
insect pests, rearing, and distribution from field station.....	87
Paris, fish market, and fish cooking, note.....	202
Paris green as insecticide, introduction.....	81
Pasture—	
cattle, relation to feeding cattle.....	278-282
lands, southern, relation to cattle raising.....	265-266
winter, relation to cost of cattle raising in South.....	270, 271
Peach, Lizzie, history and description.....	114-116
Peanuts, imports.....	498
Peas—	
statistics, acreage, and yield.....	444
world's crop, 1910-1912.....	444
Pellagra, study by Department.....	38
Penalty—	
drug-law violation.....	128
food-law violation.....	128
PENNINGTON, M. E., article on "Supplementing our meat supply with fish".....	191-206
Pennsylvania—	
early cultivation of hemp.....	291
insect pests, early records, note.....	78
Peppermint oil, exports, 1911-1913.....	506
Persimmon, Triumph, history and description.....	119-121
Personnel, Department, remarks by Secretary.....	12-14
Pests, insect, American, early records.....	77-79
Pickles, imports.....	500
Pine lumber, exports.....	503
Pineapples, imports.....	497
Plant—	
Industry Bureau work, aid to housekeeper.....	146-147
introduction, breeding, study, etc., increase recommended.....	10
introduction, remarks of Secretary.....	59
protection from insects, first efforts.....	81
quarantine, Federal law, discussion by Secretary.....	56-58
Plowing, deep, for reclamation of eroded lands.....	217, 218

	Page.
Poisoning, fish, dangers of chemicals from factories.....	198, 199
<i>Polygonum convolvulus</i> , injury to hemp.....	317
Population, relation to land area in United States.....	25
Pork—	
exports.....	503, 509
prices, United States and Europe, 1911-1913.....	486
Post—	
Office Department, cooperation in road improvement.....	52
Office Department, cooperation with Statistics Bureau.....	16
roads improvement.....	52
Potato—	
beetle, Colorado, control, first efforts, results.....	81
diseases, remarks by Secretary.....	58
Potatoes—	
exports.....	506
imports.....	500, 511
nutritive value, and similar foods.....	155-156
statistics, acreage, yield, prices, etc.....	408-414
sweet, statistics, acreage, yield, etc.....	414-416
world's crop, 1910-1912.....	408-409
Poultry, value, 1909, by divisions.....	491
(See also Chickens.)	
Power development relation to soil erosion.....	211-212
Protein content of fish and meat, comparison.....	192
Prunes, exports.....	504
Pruning hook, misuse by ignorant workmen.....	185
Publications—	
Department, new classification, etc.....	41-42, 74
of results of nutrition investigations.....	149-151
Pulp wood, imports.....	496
Pure-food law, relation of meat inspection.....	71
Quarantine—	
Argentine stockyards, regulations, etc.....	355-356
live-stock law, administration by Department.....	132
plant, Federal law, discussion by Secretary.....	56-58
Railway tonnage, 1910-1912.....	492
Rainfall—	
requirements for hemp.....	306
utilization, problem.....	215
Raisins—	
exports.....	504
imports.....	497, 511
Rape, broom, injury to hemp.....	317
Reaper, use in harvesting hemp.....	324
Recipes for cooking foods, collection and publication by Department.....	150
Reclamation of washed land, natural and artificial methods.....	215-220
Recommendations by Secretary.....	10-11, 73-74
Recreation, use of national forests.....	50
Redi, Francesco, work on insect generation, reference.....	78
Reforestation for reclamation of eroded land.....	216, 217
Refrigerating plants, South American, history, distribution, ownership, etc.....	351-352
Refrigeration, meats and meat food products, establishment and growth of industry.....	351
Refrigerator service, New York to South America, capacity, freight rates, etc..	362
Research—	
agricultural, cooperation of Department with colleges, etc.....	44-45
Journal, Agricultural, note.....	42
Reservoirs, injury by sediment.....	212
Retting, hemp, notes.....	346
Rice—	
exports.....	509
imports.....	499, 511
international trade, 1910-1912.....	439
products, exports.....	509
statistics, acreage, production, prices, etc.....	436-439
world's crop, 1908-1912.....	436-437

	Page.
Ripening, artificial, of dates, remarks of Secretary	58-59
Road—	
building, States, cooperation with Department	52-53
construction, etc., study, increase in appropriation	11
Roads—	
improved, federal aid, etc., discussion by Secretary	51-53
Office, work, benefit to rural homes	147
post, improvement, cooperation with Post Office Department	52
relation to rural problems	37
Roanoke River, silt carried per year	212
Robin—	
description, nest, song, and food habits, notes	135, 136, 137, 139, 140, 141
fruit-eating habits, notes	141, 142
habits, nest, food habits	137, 139, 140
insect food, notes	139
(See also Thrushes.)	
Roots, tree, functions and importance in life of tree	164
Rootworm, corn, western, control by rotation of crops	83, 84
Rosin—	
exports	503, 513
statistics, international trade	452
Rotation, crop—	
control of western corn rootworm	83, 84
hemp in	312
Rubber, india, statistics, international trade	453
Rural credit—	
discussion by Secretary	31-37, 74
principles, in relation to rural organization	257-258
Rural organization—	
article by T. N. Carver	239-258
method of procedure	253-254
needs, discussion	252-253
present state of disorganization, causes	239-242
principles	254-258
problems, discussion by Secretary	37
Russia, hemp, varieties and uses	299
Rust, white pine blister, quarantine against, note	57
Rye—	
crop, world, 1913, note	69
statistics, acreage, yield, prices, etc.	400-405
world's crop, 1911-1913	400-401
Salary limit, recommendation by Secretary	74
Salmon, exports, sources, value of catch, and other details	192,
	195, 196, 197, 198, 199-203
Sanitation, relation to rural organization	253
Sapwood, functions, danger from cross cuts	164
Savannah River, silt carried per year	212
Scale—	
black olive, destruction by thrushes	139, 140
date palm, quarantine against, note	57
Scarabs, Egyptian, notes and illustrations	75, 76
School, country, provision for, remarks	242
Scientific—	
work, Weather Bureau, studies proposed	16
workers, salary, recommendation	74
Scientists, relation to farmers, improvement since 1884	82-84, 89, 91-92
Scrub—	
cattle, note	270
steers, feeding, comparison with grade steers	280
Sea Fishery Association, German, work for encouragement of fisheries	194
Secretary of Agriculture. (See Agriculture.)	
Sedge grass, feed for cattle in South	277
Seed—	
bird, use of hemp seed	317
clover and timothy, 1899-1913	420
distribution method, change, recommendation, etc.	11, 61

	Page.
Seed—Continued.	
hemp, cultivation in Kentucky.....	318-321
hemp, food use.....	290
hemp, production.....	317, 346
hemp, relation to improvement of crop.....	303
lint, growing and use.....	318
selection, usefulness in hemp growing.....	304
sugar beet, imports.....	317
white kafir, first distribution by department.....	225
Seedlings, Winesap apple, value as new varieties.....	112-113
Seeds—	
exports.....	506
imports.....	499
sorghum, variety of forms, and uses.....	221, 222, 223, 224, 229
Serums, importation and interstate shipment, regulations, note.....	132
Sheep—	
breeding, import statistics.....	514
exports.....	501
imports.....	493
inspection for meat, laws.....	129, 130
receipts at leading markets, note.....	261
statistics, numbers, values, etc.....	455-458, 459, 460, 461, 473-475
supply, South America, comparison with other countries.....	362-363
yards, Argentina, quarantine regulations, receipts, etc.....	366
(See also Live stock.)	
Sheepskins, imports.....	494
Sheet erosion, causes and characteristics.....	210
Shellac—	
imports.....	496, 513
use on tree wounds.....	170
Shooks, exports.....	503, 513
Silage—	
corn, use in cattle feeding.....	274
crops and combinations for South.....	267
Silk—	
imports.....	493, 510
raw, statistics, production.....	454
world's crop, 1910-1912.....	454
Silt carried by principal rivers of United States.....	212, 214
Sisal grass, imports.....	495, 511
Skins—	
exports, by country and class, 1910-1912.....	458-459
imports.....	494, 512
imports, by country and class, 1910-1912.....	459-460
Slaughtering establishments, inspection laws.....	129, 130
Slavery, relation to cattle production in South.....	263
Smoking fish, industry in Germany, importance.....	195
Snail, destruction by thrushes.....	138, 140
Sod mulch, for control of soil erosion.....	219
Soil—	
condition after growing hemp.....	345
eroded, reclamation, natural and artificial.....	215-220
erosion, injury to power development and navigation.....	211-212
erosion, relation to agriculture, waste of soil and water.....	212-214
erosion, waste, economic, article by R. O. E. Davis.....	207-220
fertility, relation to hemp growing.....	309-312
formation processes, and waste by erosion.....	212-213
ingredients removed by several crops.....	311
physical condition after hemp growing.....	309
surveys, cooperation of Department with States.....	18, 52
Soils—	
Bureau, cooperation with States in soil survey work.....	18
hemp, Kentucky and other States.....	307-308
investigations, increase of appropriations, recommendation.....	11
Solicitor, cooperation with other departments in legal work.....	18, 19, 54-55
Solitaire, Townsend's, habits, note.....	136

	Page.
Sorghum—	
advantages for silage use.....	267
heads, variety of forms.....	221, 222, 223, 229
Sorghums—	
grain, acre value, Kansas and Oklahoma, 1904-1913.....	233, 234, 236
grain, composition and feeding value, tests.....	228
grain, food use and value.....	233, 237
grain, growing, Kansas and Oklahoma, comparison with corn.....	231-236
grain, introduction and value, article by Carleton R. Ball.....	221-238
sweet, drought resistance and forage value.....	227
Sorgos, drought resistance and forage value.....	227
South—	
beef production, article by W. F. Ward.....	259-282
beef production, possibilities.....	263-282
Carolina, experiment in cattle feeding.....	275
cattle finishing for market.....	272-275
cattle raising, cost difficulties, etc.....	269-272
interest in cattle feeding.....	281
live stock keeping suggestions.....	281-282
need of use of barnyard manure.....	282
South America—	
cattle supply, comparison with other countries.....	362-363
cattle supply of future, study, causes affecting, etc.....	363-364
hemp, introduction.....	291
meat industry, article by A. D. Melvin.....	347-364
sheep supply, comparison with other countries.....	362-363
Spices imports.....	499
Spiders, destruction by thrushes.....	140
Spinning, hemp, note.....	346
SPILLMAN, W. J., article on "Factors of efficiency in farming".....	93-108
Spurs, climbing, injury to trees, prohibition of use.....	186, 189
Stable fly, relation to spread of disease.....	38
Stacking, hemp.....	326
Standard—	
corn and cotton, necessity.....	28-29
market, study by department.....	28
Starch—	
exports.....	506
imports.....	499
State—	
cooperation, road building.....	18, 52
legislation, health, necessity.....	133-134
officials, agriculture.....	368
Statistics—	
agricultural, from census for 1910, by States.....	488-492
Bureau reorganization.....	16-18
farm crops and farm animals and their products.....	369, 514
fish, 1908.....	197
fish, Alaska, 1912.....	197-198
Staves, etc., exports.....	503, 513
Stayman Winesap apple, origin and value, notes.....	109, 112
Steaming hemp as form of retting.....	329
Steers, feeding for market.....	274-275
Stockyards, Argentina, quarantine regulations, etc.....	355-356
Storage—	
cold, fish, desirability.....	200, 201, 203
relation to markets, study by Department.....	27
Stover, corn, feed for cattle, note.....	273
Stream erosion, prevention.....	220
Streams, Appalachian, character.....	208-208
Stubenrauch, J. W., work with new peach varieties.....	114-115
Sugar—	
beets, statistics, production, prices, etc.....	445-449
cane, statistics, production, prices, etc.....	445-449
exports.....	506, 509
imports.....	500, 511
international trade, 1910-1912.....	448-449
world's crop, 1910-11-1912-13.....	445-446

	Page.
Sugar beet. (<i>See</i> Beet.)	
Superstitions, ancient, regarding insects	76-77
Supper, features in American homes	156-157
Supplies, farmers' cooperation in purchase	256-257
Surgery, tree, article by J. Franklin Collins	163-190
Susquehanna River, silt carried per year	212
Sweet potatoes, statistics, acreage, yield, prices, etc.	414-416
Swine—	
exports	501
inspection for meat, laws	129, 130
prices, Cincinnati and other markets, 1899-1913	481
statistics, numbers, values, etc.	456-458, 461, 479-481
(<i>See also</i> Hogs; Live stock.)	
Tallow, exports	501
Tanning material, imports	496, 513
Tar, use on tree wounds	170, 171, 174, 175, 179, 180
Tariff, effect on hemp market	339-340
"Tasajo" meat, production in South America	360, 361
TAYLOR, WILLIAM A., and H. P. GOULD, article on "Promising new fruits"	109-124
Tea—	
imports	500, 511
international trade, 1910-1912	449-450
statistics, international trade, prices, etc.	449-450
Telephone, farmers' mutual companies, organization, remarks	244
Tellier, Charles, "father of cold storage," death, in Paris, reference	351
Tennessee—	
cattle feeding experiment, note	275
Ducktown area, copper mining, injury to soil	211
Johnson City, soil reclamation method, example	217
River, silt carried per year	212
Terraces for control of soil erosion, types, etc.	218-220
Texas—	
cattle-feeding experiments	275
grain sorghum, introduction and growing	225, 236
grasses for several sections	268
Texas fever, cattle—	
identity with murrain	268
relief by tick eradication	62, 72
Thrush—	
family, well-known species, common names	136
wood, migration, song, food habits, etc., notes	137, 140
Thrushes—	
American, value to farmer, article prepared from data furnished by F. E. L. Beal	135-142
control when too numerous	141-142
food list	138-139
injury to cultivated fruit	140, 141
value as song birds	137
Tick eradication, discussion	268-269
Ticks, cattle—	
control by dipping	62
extermination in South, progress	72
Timber—	
exports	503, 513
policy, department, for national forests	49
sales and cut, national forests, increase	49
Timothy seed, prices, 1899-1913	420
Tin, use to cover tree cavities	179-180
Tobacco—	
imports	500
international trade, 1910-1912	431-432
statistics, acreage, yield, prices, etc.	427-432
world's crop, 1910-1912	427-432
Tonnage, railway, 1910-1912	492
Tools, tree surgery	169, 171, 185
Totem, Illinois Indians, inscribed with moth, note	76
Toxins, importation and interstate shipment, regulations, note	132

	Page.
Trade, foreign—	
forest products, 1852-1913	512
United States agricultural products, 1852-1913	507
Transportation—	
fish, fresh-caught	200-201
ocean, New York to South America, number of vessels, capacity, freight rates, etc.	362
meat, laws	129, 130
relation to markets, division of Department work	27
Treasury Department, cooperation in inspection of imported foods	129
Tree cambium, importance in life and growth of tree	165-166
Tree—	
cavities, treatment, tools, cement, etc.	171-180, 185
dentistry, definition	169
injuries, causes and prevention	168-171, 182
injuries, prompt attention, importance	190
limbs, girdling, effects	165
main parts and their functions	164-166
owners, responsibility for injury to trees	187-188
surgeons, firms' comparison of work	183-185
surgery, commercial, methods, comparison, contracts, etc.	183-189
surgery, methods, types, scope of work, etc.	168-171
surgery, object, principles, and qualifications of workmen	166-168
surgery, practical, article by J. Franklin Collins	163-190
wounds, treatment, waterproof dressings, etc.	170-171, 175
Trees—	
contagious diseases, precautions in surgical treatment	183, 185
guying, directions, tools, etc.	181, 182
Treepass cases, national forests	54
Triumph persimmon, history and description	119-121
Truck farming, New England, advantages	104
Tumble bug, resemblance to Egyptian sacred beetle	75
Turkey, hemp, variety and use	301
Turpentine, exports	503, 513
Turpentine, statistics, international trade	453
Twenty-eight hour law, administration by department	132
Twine, hemp, production, quality, and uses	340-341
United Kingdom, beef supply	261
Uruguay—	
cattle and sheep supply, 1908, comparison with other countries	362-363
cattle slaughtered, 1892-1913, meat production, etc.	360
meat inspection	63
meat production, quality, etc.	359-360
meats and meat food products, imports into United States, Oct., 1913, to Mar., 1914	349-350
sheep slaughtered, mutton production, etc., 1905-1913	360
Vanilla beans, imports	500
Veal, prices, United States and Europe, 1911-1913	484
Veery—	
migration, song, food habits, etc., notes	137, 140
(See also Thrush.)	
Vegetable products, tonnage on railways, 1910-1912	492
Vegetables—	
exports	506
imports	500, 511
injury by long cooking	158
overcooking, injurious effects	158
value and uses in diet	155, 156
Veterinary college, Argentina, scope, courses, etc.	356-357
Virginia—	
cattle feeding experiments, note	275
early cultivation of hemp	291
Viruses, importation and interstate shipment, regulation, note	132

	Page.
Walnuts, imports.....	498, 512
WARD, W. F., article on "The production of beef in the South".....	259-282
Waste—	
from soil erosion, article by R. O. E. Davis.....	207-220
of food, time, and labor, avoidance by housekeeper.....	159-161
Water—	
national forests, uses.....	49, 51
retting, hemp.....	328
stagnant, breeding places for buffalo gnats.....	82
Waterproof dressings for tree wounds and cavities.....	170, 171, 179
Watkins, J. H., white kafir growing and distribution of seed.....	224-225
Wax—	
bees. (<i>See</i> Beeswax.)	
vegetable, imports.....	500
Weather—	
Bureau work reorganization, recommendation.....	11, 14-16, 70
relation to hemp retting and breaking.....	307
WEBSTER, F. M., article on "Bringing applied entomology to the farmer".....	75-92
Weeds—	
destruction by hemp.....	309
injuries and remedies.....	316-317
Weevil—	
alfalfa, destruction by robins.....	139
alfalfa, parasites, importing and distribution.....	87
Wheat—	
crop, 1913, estimate, note.....	66
crop, world, 1913, note.....	68
exports.....	504, 509
insects, parasites, sent to entomologist of British East Africa, note.....	87
statistics, acreage, yield, prices, etc.....	376-386
statistics, international trade.....	385-386
world's crop, 1911-1913.....	376-378
Whisky—	
exports, 1911-1913.....	505
imports.....	497
White grubs, destruction by thrushes.....	139
Wilting, trees, causes.....	164
Wines—	
exports, 1911-1913.....	505
imports.....	497-498
Winesap apple, value for breeding purposes.....	112-113
Wisconsin—	
dairy farms, data, comparison with Massachusetts.....	101-105
hemp cultivation, note.....	294
Woman, farm, needs, assistance of department.....	38-41
Woman's bureau, requests for, note.....	41
Wood—	
exports.....	503-504, 513
imports.....	496, 513
pulp imports.....	496, 513
pulp exports.....	503
pulp, statistics, international trade.....	455
Wood, William, citation on insect pests in America, 1629.....	77
Wool—	
and mohair, value, 1909, by divisions.....	491
exports.....	478
imports.....	479, 493, 510
prices, Boston and other markets, 1899-1913.....	477, 478
production in United States.....	476
statistics, production, prices, and trade.....	476-479
Worm, army, outbreak, New England, 1770, 1781, 1790, and control methods.....	79
Wounds, tree, treatment, waterproof dressings, etc.....	170-171, 175
Yearbook, change proposed, note.....	42

MX 001 723 921

PLEASE RETURN TO
ALDERMAN LIBRARY

DUE

6/17/90

7/20/90

DUE

